3 CENTS PAY NO MORE!

Chicago Daily Tribune

THE WORLD'S GREATEST NEWSPAPER

FINAL ★★

VOLUME CII.—NO. 251 C [REG. U. S. PAT. OFFICE. COPYRIGHT 1943 BY THE CHICAGO TRIBUNE.] WEDNESDAY, OCTOBER 20, 1943.—42 PAGES THIS PAPER CONSISTS OF TWO SECTIONS—SECTION ONE PRICE THREE CENTS

SMASH JAPS IN SEA AND AIR

Grills 'Close Friend' of Murdered Oakes

DEFENSE FAILS TO SHAKE STORY OF DEATH NIGHT

Guest Tells How He Found Body.

(Pictures on page 12 and back page.)

NASSAU, Bahamas, Oct. 19 (AP).—Harold George Christie, the house guest who discovered Harry Oakes' burned and beaten body last July, today swore he knew nothing of the murder until he went to awaken the gold mining tycoon for breakfast.

He denied he left the Oakes estate, Westbourne, during the night.

Handsome Alfred de Marigny, the British baronet's son-in-law who is on trial for his murder, smiled as Chief Defense Counsel Godfrey Higgs subjected the witness to a stern cross-examination.

"You knew nothing of events until you entered Oakes' room and found his body?" Higgs inquired.

Disputes Policeman's Story.

"I knew nothing," Christie answered.

The real estate dealer and business associate of Oakes, who described Oakes as "one of my closest friends," was just as emphatic in his reply to a suggestion that he might have left the estate during the night. Higgs referred to a statement by Capt. Edward Sears of the Nassau police, revealed for the first time by Prosecutor A. F. Adderley yesterday, that he had seen a man he took to be Christie in a station wagon away from Westbourne during the fatal night.

"I did not leave Westbourne any time that night," Christie declared.

"What would you say if Capt. Sears said he saw you out that night?"

"I would say he was very seriously mistaken and should be more careful of his observations."

Trial's First Climax.

The first climax of the trial came during the cross-examination because Adderley had stressed the Sears statement, which was made to the prosecution during the investigation. Anticipating an attack on Christie's testimony as a result, Adderley had put the point before the jury.

"It will be a question of Christie's honor," Adderley had said, "and in no way will impeach the evidence of the crown against the accused."

Higgs asked whether Christie employed the watchman who was on duty to guard the Bahamas country club and Westbourne the night Oakes was killed.

"No," Christie replied, "I never employed the help."

The examination highlighted Christie's story of finding Oakes' burned body when he went to summon the 68 year old baronet to breakfast.

Defendant Held in Cage.

While the dapper De Marigny stared at him thru the bars of a prisoner's cage, Christie gave the same account he had related to police and at a preliminary hearing.

During Christie's testimony, the jurors turned occasionally to watch the poker faced De Marigny, who propped his feet against the bars of the dock and gazed at Christie. The 35 year old defendant was thin faced because of an attack of influenza while he waited in prison for the trial to begin.

He wore a gray suit, a blue shirt, and a maroon tie, one of three given to him by his faithful wife, Nancy, Oakes' eldest daughter, especially for the trial.

De Marigny seemed pleased at the line of questioning Higgs pursued as Christie told his story.

Twice Chief Justice Oscar Bedford Daly said Christie's answers were sufficient when Higgs insisted upon fuller replies.

Laughter over some of Christie's answers brought a threat to have the court cleared.

The chief justice, hunched over

[Continued on page 12, column 3.]

Total average net paid circulation
SEPTEMBER, 1943
DAILY in excess of 940,000
THE CHICAGO TRIBUNE

Jurors Quiz County Chief for 3½ Hours

BY JAMES DOHERTY.

The county grand jury investigating gambling spent two hours and 15 minutes yesterday with County Clerk Michael J. Flynn, Democratic boss of the 13th ward, and last night was closeted for an unprecedented three hours and 40 minutes with Capt. Hugh McCarthy, chief of the county highway police.

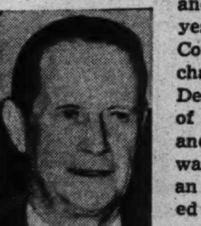

Michael J. Flynn.

By questioning Flynn, the jury got some new sidelights on the powers and influence of a Democratic ward committeeman in Chicago.

They are reported to have learned, among other things, that the way for a young fellow to get into the police department would be for him to see his precinct committeeman, who would see the ward committeeman, who would put the approved applicant's name on a list he would present to higher authority.

Bosses Ask Promotions.

Civil service, Flynn was reported to have informed the jury, doesn't mean much with reference to the police department. He is reported to have said it is customary for ward committeemen to submit recommendations on policemen they want promoted.

As a result of its questioning of McCarthy, the jury demanded that he personally bring before the investigators more than a score of persons the county highway police claim to have arrested for gambling.

The jury indicated it suspected that some of the arrests were what are known as "soft pinches," made to build up a record of arrests, with no intent to stop gambling.

Raised Voices Heard.

McCarthy left the jury room with a pocket bulging with subpenas for persons he must produce before the jury beginning at 10 a. m. Friday. Raised voices were frequently audible outside the jury room during the night session as the jurors apparently hurled ultimatums at McCarthy.

Fragments of the discussion included such phrases as "he ought to quit," "he ought to fire all his men," and "isn't it true you are afraid of stepping on political toes?"

It was called to McCarthy's attention that he had stated before a previous grand jury that if there were any more gambling in the county the highway policemen responsible would be suspended immediately, and the jury demanded to know what action he planned to take in the light of the present situation.

Laugh Evokes Storm.

At one point in the testimony Capt. McCarthy was heard to laugh. This evoked an immediate vocal storm and he was heard protesting that he had not laughed at the jury and that he considered the investigation no laughing matter.

McCarthy also revealed that Monday he was given power to fire any highway policeman who failed to perform his duty, but this apparently failed to satisfy the jury.

Flynn, it was reported later by some of his startled listeners, admitted he even had policemen detailed to his ward organization headquarters on meeting nights. The jurors previously learned that an all day and all night gambling house ran wide open for the last year at 3227 West 63d street, across the street from Flynn's ward meeting rooms.

But Flynn was said to have denied being able to obtain the transfer of any policemen.

This denial referred to earlier testimony by Capt. Frank Demski, for-

[Continued on page 12, column 7.]

Tribune Features

Crossword puzzle............Page 4
Day by Day on the Farm...Page 20
Dick Tracy..................Page 28
Editorials...................Page 18
Friend of the Yanks.........Page 19
Gasoline Alley..............Page 25
Gumps.......................Page 29
Harold Teen.................Page 16
Little Orphan Annie.........Page 25
Moon Mullins................Page 27
Neighbors...................Page 13
Obituaries..................Page 20
Radio programs..............Page 16
Smilin' Jack................Page 29
Smitty......................Page 28
Terry and the Pirates.......Page 28
Winnie Winkle...............Page 22

ARE THESE THE PRELIMINARIES OR THE FINALS?

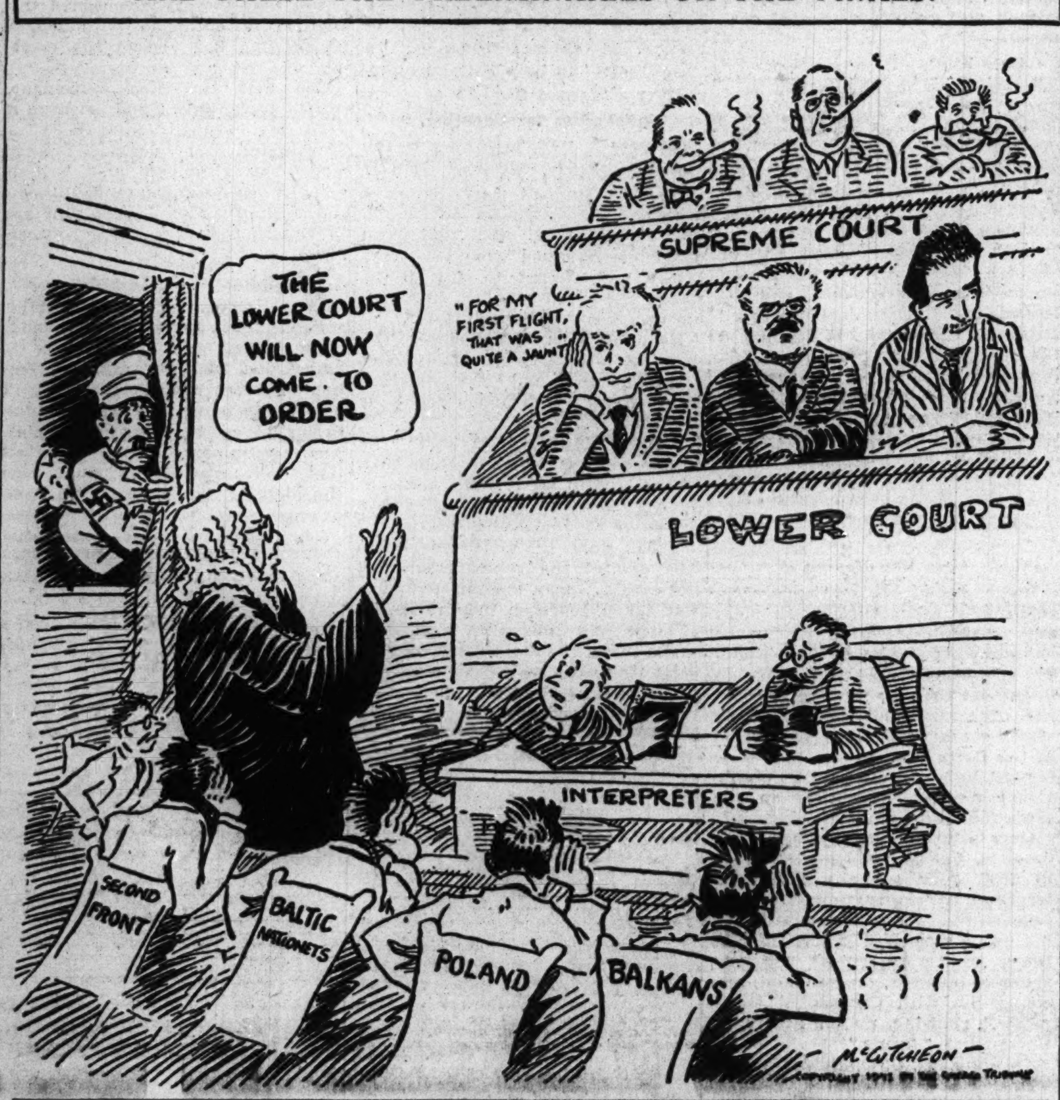

2 Pay Piper at Union Hop —with Jobs!

Mrs. Ruth E. Kaufman, 30 years old, 4329 North Hermitage avenue, mother of two children, and Mrs. Paula Stacey, 22, of 840 Montrose avenue, were Teletype operators in the Postal Telegraph-Cable company branch office at 4603 Sheridan road. Mrs. Kaufman had worked there two years, and Mrs. Stacey somewhat longer.

Both were members of local 34 of the American Communications association, a CIO union which held a closed shop contract with Postal. About a year ago, however, both refused to sign cards authorizing the company to deduct from their pay checks all dues and other union obligations.

Dance to Pay Negotiators.

Last July 26 the union held a dance and picnic in the Skyline Athletic club to raise funds to pay the expenses of negotiators. Each of the 800 members in Chicago was sent two tickets at 28 cents each, purchase of which was obligatory. Deadline for payment was Sept. 18.

Both Mrs. Kaufman and Mrs. Stacey received tickets, but neither attended the dance, Mrs. Kaufman because she had to care for her two children and Mrs. Stacey because she worked from 3 to 11 p. m.

Mrs. Kaufman mailed the 56 cents for her two tickets on Sept. 20. The union notified her it could not accept her money, but made no refund.

So Mrs. Kaufman did not mail her $1.50 dues for the following month. Mrs. Stacey mailed her money for the tickets, but after the Sept. 18 deadline, and also a check for her dues.

Make Company Fire Them.

Last Wednesday at 4 p. m. both women were notified by telephone by Max Bachmann, chief of the commercial department for Postal, that he had been notified by the union they no longer were in good standing, and he was therefore compelled to discharge them, altho their work had been satisfactory. Mrs. Kaufman said they asked for certificates of availability so they could get other jobs, but that certificates were refused on the ground that the telegraph industry was an essential industry in which there is a shortage of help. Eventually, however, the war man power commission issued them.

"The union was mad at me because I would not sign the card which allowed my dues to be checked off," said Mrs. Kaufman. "If the card had said dues instead of 'union obligations' which would have allowed the union to take out anything they wanted, I would have signed it."

Mrs. Kaufman is now working as a clerk in a store.

THE WEATHER

WEDNESDAY, OCTOBER 20, 1943.

Sunrise, 7:09. Sunset, 6:02. Moonrise, 11:44 p. m. Jupiter, Venus, and Mercury are morning stars. Mars and Saturn are night luminaries. [There are no evening stars.]

CHICAGO AND VICINITY: Warmer with occasional showers beginning late in afternoon or evening; winds increasing to 25 miles an hour in afternoon.

ILLINOIS: Warmer in northeast and extreme north and continued warm in remainder of state; cooler in extreme west in evening; showers in northwest in afternoon and in north and west in evening; winds 25 to 30 miles an hour.

TEMPERATURES IN CHICAGO

For 24 hours ended 2 a. m. Oct. 20:

3 a. m.	39	11 a. m.	56	7 p. m.	51
4 a. m.	39	Noon	57	8 p. m.	51
5 a. m.	38	1 p. m.	58	9 p. m.	51
6 a. m.	37	2 p. m.	59	10 p. m.	51
7 a. m.	†36	3 p. m.	*60	11 p. m.	51
8 a. m.	36	4 p. m.	60	Midn't.	51
9 a. m.	42	5 p. m.	58	1 a. m.	51
10 a. m.	54	6 p. m.	52	2 a. m.	50

*High. †Low.

For 24 hours ended 7:30 p. m. Oct. 19:

Mean temperature, 48 degrees; normal, 51; excess since Oct. 1, 13; excess since Jan. 1, 83.

Precipitation, none; deficiency since Oct. 1, .83 of an inch; excess since Jan. 1, 2.55 inches.

Highest wind velocity, 8 miles an hour.

Relative humidity, 7:30 a. m., 83 per cent; 1:30 p. m., 51; 7:30 p. m., 75.

[Official weather report on page 13.]

CROWD AT SHOW SEES SHIP THAT FIGHTS U-BOATS

ONLY EIGHT DAYS LEFT.

There are only eight days left in which to see the free "Back the Attack" navy show in Tribune Square. Special features today are the concerts at 12 noon and 7 p. m. by the band of the 87th street and Anthony avenue naval air technical training center.

(Picture on page 3.)

A sleek new warship decked out in spotless battle gray and bristling with guns poked its lean nose into the Chicago river late yesterday morning and tied up at the dock beside the "Back the Attack" navy show in Tribune Square. Thruout the afternoon and early evening it was one of the prime attractions for those attending the show. It left last night to be turned over to the navy. Soon it will be guarding convoys on the allied nations' long sea lanes.

This was one of the famous destroyer escorts which the Defoe Shipbuilding company of Bay City, Mich., is turning out for the government.

Its great speed and maneuverability and its mighty armament make it a terror to roving U-boat packs, for it can dodge its opponents' punches, then deliver a terrific one of its own.

Tomorrow the navy show, which is sponsored by the treasury department in coöperation with THE TRIBUNE, enters its final week.

The show is open free from 10 a. m. to 10:30 p. m. daily, including Sunday.

Car Thief, 18, Fleeing Afoot, Slain by Cops

An unidentified young man, about 18 years old, was shot and killed last night at Leavitt and Rice streets by Detective Edward Russell of the West North avenue station, as he fled with four companions from a stolen car.

The shooting followed a chase of less than a mile from Thomas street and Campbell avenue, thru stop signs on Western avenue and Oakley boulevard and thru a filling station driveway just before the fleeing car jumped the curb, mowed down hedges, and crashed into a fence while an attempt was being made to dart into an alley.

Ignore Warning Shot.

When the chase reached Leavitt street, Russell's partner, Detective Walter Green, fired a shot gun into the air. When the car struck the fence, the detectives said, five occupants jumped out and fled on foot.

Russell fired three or four shots, one striking one fugitive in the back of the head, killing him instantly. The others escaped.

The body was taken to the county morgue. The slain fugitive is described as 5 feet 6 inches tall, weighing 160 pounds, with black hair, brown eyes, and an olive skin.

He was wearing a short sleeved blue sport shirt, dark trousers, and white shoes.

Owner Unaware of Theft.

Tracing the license number of the car, police found it belonged to Anthony Zichicki, 3312 Chicago avenue, who did not know it had been stolen.

When detectives went to his home he told them the car was in the garage. Investigation revealed the garage door had been pried open, apparently with a jimmy.

FRENCH REPORT NAZIS FIGHTING SAVOY PATRIOTS

ALGIERS, Oct. 19 (AP).—For the first time since the occupation of France, the Germans have ordered their forces in the southeastern departments of France to open hostilities against patriots operating from the Savoy mountains along the Swiss border, the French committee of national liberation said today, adding that "bitter fighting on a fairly large scale" had broken out.

The committee said information from France indicated a "critical situation has developed suddenly in upper Savoy where tens of thousands of young Frenchmen are hiding from deportation to Germany." The announcement said the Vichy regime had sent 18,000 police agents, including "some of the new motorized units" created by Pierre Laval.

RED ARMY CUTS NAZIS' DNIEPER ESCAPE ROUTE

Captures Rail Key Far Behind River.

(Map on page 7.)

LONDON, Oct. 20 [Wednesday]—(AP).—Red army troops, pouring thru a major breakthru southeast of Kremenchug, mauled four German divisions yesterday to win a railway junction deep behind large German forces in the Dnieper river bend and cut the Nazis' main escape route to the west, Moscow announced early today.

In fighting described by both Berlin and Moscow as extremely bloody, the Russians captured the rail junction more than 30 miles inside the Dnieper at its nearest point, a full 70 miles west of the Germans in Dnepropetrovsk and astride the main railway west from that city.

Altogether the Red army rolled over more than 100 towns and villages in the drive, which carried forward from 9 to 12 miles, said the broadcast bulletin, recorded by the soviet monitor. Eleven large towns were among those taken.

Nazis Admit Line Is Cut.

Berlin already had acknowledged a breakthru on this sector and had told of a Nazi retreat of 12 miles. The Germans described the breakthru as limited, but otherwise agreed in substance with the soviet accounts, altho Berlin claimed the withdrawal was orderly.

Berlin added that "this fighting must be expected to continue also during the next few days"—an apparent indication the Germans expect to fall back farther.

In the Russian advance, tonight's bulletin said, more than 1,800 Germans were captured.

In addition to their advances in the Kremenchug area, the Russians scored important successes elsewhere along the Dnieper front.

Gain on Kiev, Gomel Fronts.

With Berlin hinting at abandonment of the Hitler winter line at the Dnieper, it appeared that "Stalingrad-type" battles for Melitopol, Kiev and Gomel were being waged principally to give the Nazis time to flee from the Crimea and the Ukraine.

The Russian war report said the Red army repulsed German counterattacks north of Kiev and captured a strongly-fortified point.

Southwest of Gomel, where the soviet forces are heading into White Russia, they extended their bridgeheads across the Dnieper and swept more Germans from the Dnieper-Sozh triangle south of Gomel. Here they advanced several miles across the river in some sectors.

No Mention of Melitopol.

A Moscow dispatch said the All Slavonic committee meeting in the soviet capital announced that Polish patriots fighting with the Red army participated in the crossing of the Dnieper.

The war bulletin for the first time in a week failed to mention the fighting in Melitopol, gateway to the Crimea, where the battle presumably raged thru its seventh day on Tuesday. Moscow also said nothing of the Zaporozhe front, where a soviet relief army had been heading toward Melitopol.

Starting Tomorrow!

The Record of Jap Beastliness

Missionaries bayoneted, American women raped, airmen shot down in their parachutes, plainly marked field hospitals bombed—the carefully authenticated record of the incredible barbarism and swinishness of the Japanese in this war will be presented in the Tribune, starting tomorrow. For a clearer understanding of America's mad-dog enemy in the Pacific, read the new series starting in tomorrow's Tribune.

War Summaries

PACIFIC HDQ.—Allies destroy 60 more Jap planes. Page 1.
LONDON—Red drive cuts Nazis' Dnieper escape line. Page 1.
ALGIERS HDQ.—Yanks storm hills beyond Volturno. Page 6.
LONDON—Report 100,000 Serbians march on Danube "loop." Page 8.

Hull and Eden Talk 2¼ Hrs. with Molotov

MOSCOW, Oct. 19 (AP).—Seated around a conference table, the foreign secretaries of the United States, Britain and Russia talked for 2 hours and 15 minutes tonight at the first formal session of the three-power meeting to discuss war and post-war problems.

Details of the conversations will not be made public until after the conference, but it was understood the opening session between Secretary of State Cordell Hull, British Foreign Secretary Anthony Eden, and Soviet Foreign Commissar Vyacheslav Molotov was satisfactory.

Will Meet Daily.

Altho Hull, Eden, and Molotov held informal preliminary discussions last night soon after the arrival of the visiting officials, tonight's session marked the first formal meeting. It was understood they plan to meet once daily.

Earlier a spokesman said the tri-power conference gave the three allied diplomats an opportunity to tell one another "frankly and freely what's on one another's mind."

An American spokesman said Hull had no agenda prepared in advance of his coming to Moscow and that topics would form as the discussion went forward.

Will Talk Second Front.

The conference is not expected to run into any permanent snags despite the fact that vitally important matters will come up for discussion for the first time. The foreign secretaries are believed to be discussing not only war time but post-war matters of a military, political, and economic nature. The Russians have said that one of the important topics to be brought up will be that of a "second front" in western Europe.

Most of the discussions probably will be held at the Kremlin, altho some may take place at the foreign office. The conversations are being carried on thru interpreters supplied by the soviets.

Save 10 Yank Airmen Down Amid Icebergs

OTTAWA, Ont., Oct. 19 (AP).—Ten United States army flyers have been rescued by the Canadian minesweeper Georgian after they drifted on two rubber rafts for 18 hours in the iceberg dotted North Atlantic, naval service headquarters said today.

Date of the rescue was not stated. The airmen's Flying Fortress had to be crash landed after it developed engine trouble. Then it sank.

"The crew of the H. M. C. S. Georgian are highly commended for the efficient manner in which they carried out the rescue of 10 United States army flyers," said the United States government in a letter. "The rescue, which was made under trying conditions, was a difficult job well done."

An Easy Job, Except——

Lt. Allan Boucher, the Georgian's commander, said there was "actually very little to it," except for the danger of proceeding thru treacherous waters and fog.

"We were on convoy escort duty at the time," he said. "Shortly before 5 in the morning I was called to the bridge when flares were set off our port bow."

There were several close calls with icebergs and, when located, the airmen's rafts were crowded between two huge bergs.

Drifted to Rescue Ship.

"There wasn't sufficient room for us to maneuver between them, so the trick was to get into position so they would drift down on us," said Lt. Alex Grant of Montreal, who took charge of the rescue party.

After they drifted to the ship the 10 flyers climbed aboard via scramble [cargo] nets.

"They were so cold and numb from exposure they could hardly move," said a Canadian sailor.

"Maybe it was just routine for these Canadian sailors," said James B. Crary of Canton, N. Y., one of the American flyers, "but God bless them, and I hope they're around every time I'm rescued."

BAG 60 PLANES, SINK 3 SHIPS IN RAID ON RABAUL

Bombers Fly Low Without Escort.

(Map on page 10.)

ALLIED HDQ. IN THE SOUTHWEST PACIFIC, Oct. 20 [Wednesday]—(AP).—In a new raid on Rabaul, Japan's New Britain stronghold which took a 350 ton bombing assault Oct. 12, allied planes have destroyed 60 more aircraft and inflicted new shipping damages.

A destroyer, gunboat, and medium cargo vessel were sunk in the new raid, today's bulletin said.

Three destroyers were among more than 100 ships sunk in the previous raid, in which 177 enemy planes either were demolished or rendered unfit for flying.

Twenty-four of the 60 new enemy plane losses occurred in sky fights. The remaining 36 were destroyed on the ground.

Mitchells Fly Low.

The attack was delivered by Mitchell medium bombers which went over low, as they had done in pacing the Oct. 12 assault. But this time they flew in adverse weather and there was no fighter escort.

The cargo ship sunk was of 6,000 tons. Another 6,000 ton ship was damaged and possibly sunk at mast height. An enemy corvette also was set afire.

The surprise in the new raid virtually duplicated that of the previous attack. The raiders were not intercepted until after they had left the target. Then they were set upon by 60 enemy fighters, 20 more than the Japanese were able to send aloft on Oct. 12. Three Mitchells were lost.

Two Airdromes Bombed.

Midway up the north New Britain coast Liberators and Beauforts struck with 25 tons of bombs on Monday at Cape Hopkins, where the Japanese have an air strip. One plane was destroyed on the ground and fires were set.

Above Rabaul, a crowded medium troop ship was sunk off Kavieng, New Ireland, and two cargo ships were damaged off New Hanover, northwest of New Ireland.

Allies Suffer Reverse.

A spokesman disclosed the first allied ground reverse in many weeks in the New Guinea jungle front. The Japanese success, of unspecified extent, was scored in the area of Sattelberg, 15 miles northwest of Finschhafen, whose capture on Oct. 2 by Australians provided Gen. MacArthur with a potential springboard for invasion of New Britain.

The bulletin today made no reference to the reverse, but a spokesman said the Japanese, who have been holding on around Sattelberg since they lost Finschhafen, had made some progress down from that mission.

LT. F. D. R. JR.'S THUMB CUT BY A SPLINTER OF SHELL; SCORNS MEDAL

Washington, D. C., Oct. 19 (AP).—Lt. Franklin D. Roosevelt Jr., executive officer on a United States warship, suffered a slight hand wound in action in the Mediterranean recently, Sen. Richard B. Russell [D., Ga.] told reporters today.

Lt. Franklin Roosevelt Jr.

"I heard about it while abroad and I know it to be true," said the Georgian, chairman of the five man special committee which recently inspected world battlefronts.

Russell said the ship on which the President's son was serving was attacked. A ship filled with explosives, berthed near-by, blew up as a result of enemy action. A chunk of flying steel cut off the leg of a sailor standing near the President's son. Young Roosevelt helped him below deck, where a surgeon noticed Roosevelt's hand bore a jagged cut near the base of the thumb. He told Roosevelt, "You can wear the Purple Heart for this." Russell said F. D. R. Jr. scoffed at the observation.

Silver Fox
Trimmed Winter Coats
A Real Netcher Value!
$50
Real "eyecatchers" for their smartness! Wonderful all wool fabrics, combined with winter-caught silver fox. Sizes 12 to 40.
COAT SHOP—FIFTH FLOOR.
To the prices of our mdse. will be added an amount approximately equivalent to the Retailers' Occupational Tax.
NETCHER'S BOSTON STORE

For Service WOODSTOCK TYPEWRITER

BUY MORE WAR BONDS TODAY!—3rd War Loan

LINK OCD MORALE CHIEF TO GROUP BACKED BY REDS

McCallister Heads Block Meetings in City.

BY GORDON SCHENDEL.

One more link connecting the Communists, internationalists, and New Dealers was bared yesterday with the disclosure that Ralph McCallister, chairman of the education committee of the office of civilian defense for the Chicago metropolitan area, has been affiliated with an organization which the Dies congressional committee on un-American activities has characterized as "Communist organized."

McCallister, as chairman of the OCD education committee, has arranged and presided at each of the present series of "morale" meetings for OCD block captains, which Rep. Fred Bradley [R., Mich.] recently assailed in congress as being "an un-American activity upon which the OCD is engaged."

Linked to Farmer Union.

McCallister is listed in printed matter of the Southern Tenant Farmers' union as being a Chicago sponsor of National Sharecroppers' week, held under auspices of the Southern Tenant Farmers' union March 24 to 31, 1939. The Dies committee, in its report to the 75th congress, declared the Southern Tenant Farmers' union was "Communist organized."

McCallister also was Socialist candidate for state representative from the 5th district here, in 1930.

Prof. Louis Wirth of the University of Chicago, who addressed the block captains at the McCallister-arranged OCD "morale" meeting last week, also was disclosed yesterday to have been a Chicago sponsor, with McCallister, of National Sharecroppers' week. His name likewise is listed on printed matter advertising the event, sponsored by the Southern Tenant Farmers' union.

Wirth also is a Rhodes scholar and a member of Federal Union [Union Now], the organization which advocates surrender of American independence thru a federal union with Great Britain.

Would Cede Independence.

Prof. Earl S. Johnson of the University of Chicago, who addressed the first "morale" meeting held for the OCD block captains on Oct. 5, aroused the criticism in congress of Rep. Bradley when he told the block captains that the United States must surrender some of its national independence for the benefit of world security.

THE TRIBUNE disclosed Sunday that James W. Gilman, editor of the Civilian Defense Alert, official OCD publication for the Chicago metropolitan area, was a founder and former vice president of Consumers' union, which J. B. Matthews, chief investigator for the Dies committee, described as a unit of "the communist united front" in this country. Gilman also was disclosed to be a member of the faculty of the communistic Abraham Lincoln school, 30 West Washington boulevard.

Ralph H. Burke, deputy coördinator of the office of civilian defense for the Chicago metropolitan area, was asked yesterday if he intended to demand Gilman's resignation as editor of the OCD official publications, which enter the homes of 6 million persons. His answer was: "No."

Admits No Investigation.

"Do you intend to demand that Gilman resign as a member of the Lincoln school faculty?"

"I don't know why I should," Burke replied.

"Did you investigate Gilman's background and connections when he was hired in March, 1942, to edit the OCD publications?"

"Frankly, no," Burke retorted. "All I know is that as an editor of our papers, he has been highly satisfactory."

Her Plea Wins

[TRIBUNE Photo.]

Mrs. Alma B. O'Connor and Patricia, 14.

Every time Edward O'Connor of 1052 Keystone avenue came home from meetings of the Harmony club he was intoxicated and cruel, and there was no harmony in the home for days afterward, Alma B. O'Connor testified yesterday in obtaining a divorce decree from Judge John J. Lupe in Superior court. Thru her attorney, Irving Eisenman, she related an incident where she attended a meeting of the club and danced with a friend of her husband. This outraged him, she said, and he took her home and struck her. Judge Lupe granted her custody of their daughter, Patricia, 14, and ordered O'Connor to pay her $25 a week.

LOSERS IN VAULT LOOTING URGE BETTER GUARD

The Portage Park Safe Deposit Vault company boxholders' committee addressed a resolution to the state's legislative heads urging more rigid enforcement of the existing statute requiring vault companies to provide adequate safeguards for customers' valuables, and then voted to disband, at a final meeting last night at the Portage Park gymnasium, Central and Berteau avenues.

The resolution cited that it was the committee's opinion that the looting of the vault company over the week-end of last July 10 and 11, which cost 400 boxholders $232,000 in cash, "was made possible by inadequate safeguards taken by the vault company."

SELDES DUBBED GOOSE-STEPPER FOR RED PRESS

His 'In Fact' Is Labeled Communist Echo.

New York, Oct. 19 [Special].—The camouflaged communist press of America "is goose-stepping journalism without equal outside the totalitarian countries," asserts an article in the November issue of the American Mercury.

The weekly newsletter In Fact, edited by George Seldes, is described in the article as one of the most successful in "the spider web" of "masked house organs" of the American Communists. It circulates, the article says, among more than 100,000 readers, including "those who like to be referred to as intellectuals, liberals, and progressives" as well as "many well heeled conservatives."

Case Study of Communism.

Referring to In Fact as "a case study" and "the outstanding example of ingenious and agile toeing of the mark in conformity with the party line," the article goes on:

"From the time of its launching until mid-June of 1941, the paper denounced the war on Germany, howled for 'peace,' ariled against 'British propaganda,' denounced conscription and convoys, and defended the Communist-inspired strikes in war plants. It denounced the American newspapers for taking sides against Hitler, accusing some of them of accepting bribes from allied sources.

"On all these issues, In Fact executed an about-face after Hitler broke the Berlin-Moscow compact; since then it has been equally vehement on the diametrically opposite side."

Apes Red Papers.

In Fact's readers "apparently think they are getting fresh ideas and inside information not to be had elsewhere. Most of them would be astonished, even horrified, to learn that they are getting substantially the same ideas and the same 'facts' available at any given period in the Daily Worker and thee New Masses [official Communist publications] frequently couched in the same familiar party line phrases."

Once a bitter enemy of the Communists, Seldes suddenly switched in 1936, "without any public retractions or explanations," the article states. From then until 1941 his name appeared more than 55 times as "a signer of petitions, sponsor, indorser, or contributor in connection with Communist enterprises," showing up on nearly all Communist "fronts."

On Aug. 12, 1940, Seldes wrote: "Every newspaper man in Washington knows that the closest thing to a native American Fascist is Wendell Willkie." But two years later, when Willkie returned from Russia and called for a second front. In Fact "applauded, ignoring the fact that it had called him a Fascist."

In Fact, the Daily Worker and the New Masses all launched simultaneous bitter campaigns against the Reader's Digest, the American Mercury, the Book-of-the-Month club, and Maj. Alexander P. de Seversky after the latter advised against a premature invasion of Europe. It accused them of "a 'fascist plot' to help Hitler by preventing a 'second front.'"

Apologizes for Cheating.

On May 3, 1939, according to the Mercury article, Seldes, under threat of a law suit, sent a letter of apology to Dr. Angelica Balabanoff, veteran Socialist, for using an article he obtained from her years before and altered to give it "a strong pro-Stalin tone" in line with his own views and against hers.

He wrote her: "I did change the wording, arrangement of episodes and paragraphs, and I am sorry that in so doing I misinterpreted your approach. ..."

Seldes "brazened it out," the article says, and "more than that, he set himself up ... as a crusader against the 'corrupt press' and a dispenser of unbiased inside news."

Taken alone, the article concludes, "no one of the camouflaged publications ... may amount to much. But taken together they represent a large and influential anti-democratic force, the more dangerous becalse its hooks are baited with fine works about democracy, justice, and the plain people."

Chicago Daily Tribune
THE WORLD'S GREATEST NEWSPAPER

Vol. CII. Wednesday, Oct. 20. No. 251.

Published daily except Sunday at Tribune Tower, 435 North Michigan avenue, Chicago 11, Illinois.
The Tribune company, publishers.
MAIL SUBSCRIPTION PRICES.
Mail subscription prices in Illinois [outside Chicago], Indiana, Iowa, Michigan, and Wisconsin: Daily Tribune only, $5.00 per year; with Sunday Tribune, $12.50 per year.
Zones 3 and 4 in states other than Illinois, Indiana, Iowa, Michigan, and Wisconsin:
Daily Tribune only, $7.50 per year; with Sunday Tribune, $15.00 per year.
Zones 5, 6, 7, and 8, inclusive, Canada and Mexico: Daily Tribune only, $12.00 per year; with Sunday Tribune, $19.50 per year.
Foreign: Daily Tribune only, $25.00 per year; with Sunday Tribune, $42.00 per year.
Entered as second class matter May 14, 1903, at postoffice at Chicago under the act of March 3, 1879.

PACT SIGNED TO GIVE REDS MORE LEND-LEASE AID

U. S. to Exceed Even Its Promises.

Washington, D. C., Oct. 19 (AP).—The United States sought closer teamwork with Russia today by creating a permanent military mission in Moscow, and announced a lend-lease agreement providing increased assistance for the Red armies.

Both moves were disclosed simultaneously with the opening in Moscow of the three power conference among Secretary of State Hull, British Foreign Minister Anthony Eden, and soviet Foreign Commissar Vyacheslav Molotov.

While not directly related with the gathering of the foreign secretaries, they further heightened the attitude of optimism with which Washington has viewed the meeting.

The new lend-lease agreement, retroactive to July 1 and covering a year, was formally announced in Washington and London. It was signed by Canadian and British as well as American and Russian representatives, and covers all aid to Russia from the three western allies.

Shipments to Increase.

The United States specifically commits itself to heavier shipments of munitions and food, and it is understood that even these promised increases over the previous 12 months period may be exceeded, due to improved shipping conditions. The commitments do not cover all that the Russians asked, which was considerable, but represent a compromise satisfactory to all parties.

The Russians made substantial promises to furnish reverse lend-lease in the form of raw materials, such as manganese and critical ores. Russia's share will be much greater than heretofore, since her lend-lease output has been limited largely to the servicing of allied ships in Russian ports.

Replace Military Attache.

The creation of the military commission was not formally announced but disclosure resulted from the fact that Maj. Gen. John R. Deane, chief of the mission, accompanied Secretary Hull to Moscow. In addition to Deane, Brig. Gen. Sidney Spalding has been assigned to serve with him as supply officer.

These two replace Brig. Gen. Joseph A. Michela, military attache, and Brig Gen. Philip R. Faymonville, lend-lease officer, who have been recalled. The position of military attache was abolished.

Generals Deane and Spalding will serve under Ambassador W. Averell Harriman. Spalding is a former lend-lease official who commands the confidence of the Russians for his work in getting them needed munitions. He specialized on aid to Russia.

Tired Eyes? Lavoptik quickly refreshes or money refunded. At all druggists.—Adv.

Madison St. Store Open Monday, Thursday & Saturday Evenings

It's WARM in here!

There's a cheery greeting for you! And you don't need a bin-full of coal or an extra quota of oil, either. Just get your shoulders under one of these good looking Bond sweaters—*that's all!* The two-tone coat is a natural for your "time-off" at home. The crew neck packs an added lift of sporty vigor. Both are warm as glowing embers—either will be your inseparable pal all winter long. Call your own shot for color—we'll come through to the miraculous tone of only

2.95

BOND CLOTHES

65 W. MADISON
(Between Clark and Dearborn)
Madison St. Store Open Monday, Thursday & Saturday Evenings
WABASH at MONROE
Open Monday and Thursday Evenings
3250 LINCOLN AVE. 6339 S. HALSTED
Open Thursday and Saturday Evenings
OAK PARK, 1133 LAKE ST.
Open Thursday and Saturday Evenings
Madison St. and Wabash Ave. Stores Open Monday Noon to 9 P. M.

THE STORE FOR MEN
MARSHALL FIELD & COMPANY
Store Hours, 9:45 a.m. to 5:45 p.m.

RELAX
with the Pipe of Peace
THE PARKER
Made in England by Dunhill
$7.50

These are action-filled, worrisome days. When night comes, take it easy—settle back with a superbly soothing Parker pipe. Its famous maker has fashioned it from perfect briar, well dried by a special seasoning process to eliminate the necessity of breaking it in. You'll find it smoothly mellow right from the start. Better choose your Parker pipe today—begin your enjoyment of it tonight.

Leather Tobacco Pouches, $1.50 to $5

First Floor
Also in Evanston and Oak Park

An amoun will be added to quoted prices of all our merchandise to cover additional expense due to the Illinois Retailers' Occupation Tax.

THE STORE FOR MEN

[ADVERTISMENT]

MANY NEVER SUSPECT CAUSE OF BACKACHES

This Old Treatment Often Brings Happy Relief

Many sufferers relieve nagging backache quickly, once they discover that the real cause of their trouble may be tired kidneys.

The kidneys are Nature's chief way of taking the excess acids and waste out of the blood. They help most people pass about 3 pints a day.

When disorder of kidney function permits poisonous matter to remain in your blood, it may cause nagging backache, rheumatic pains, leg pains, loss of pep and energy, getting up nights, swelling, puffiness under the eyes, headaches and dizziness. Frequent or scanty passages with smarting and burning sometimes shows there is something wrong with your kidneys or bladder.

Don't wait! Ask your druggist for Doan's Pills, used successfully by millions for over 40 years. They give happy relief and will help the 15 miles of kidney tubes flush out poisonous waste from your blood. Get Doan's Pills.

CONVENIENT CREDIT—SATISFACTION GUARANTEED

Luxury that lasts & saves

ROTHMOOR SUITS
$49.95

Sizes 10 to 18, 20 to 44, 33½ to 41½—other Rothmoor suits, $39.95 to $65—7th floor

To the prices quoted, approximately 2% will be added to cover Illinois Retailers' Occupational Tax expense

MAURICE L ROTHSCHILD
State at Jackson

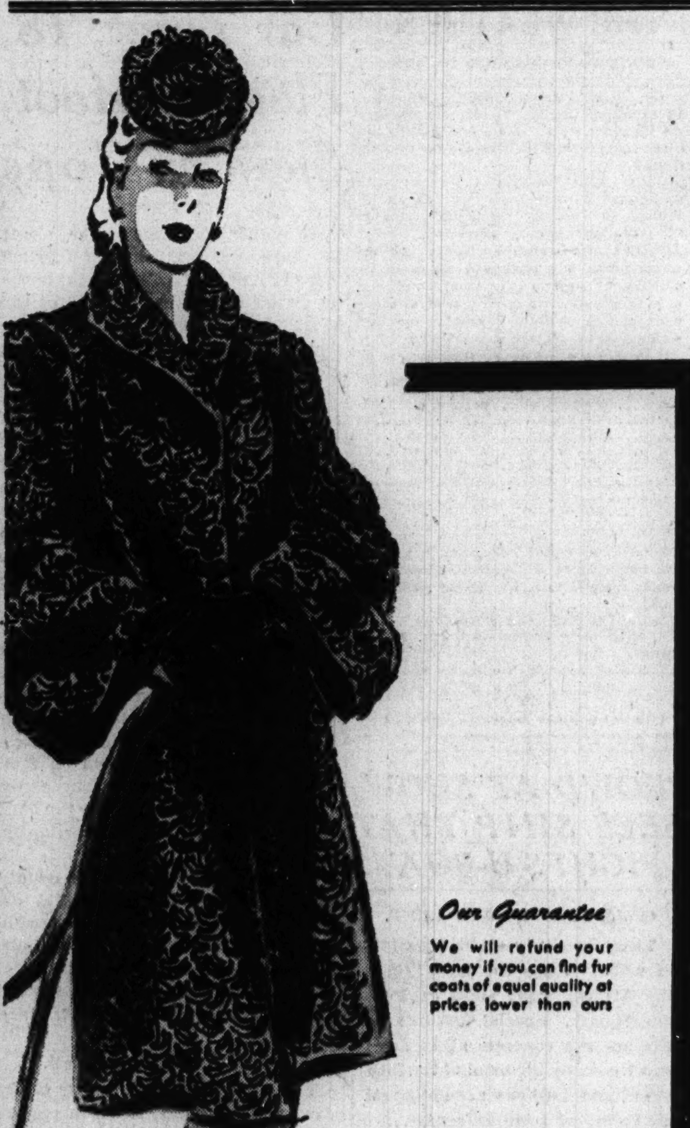

Our Guarantee
We will refund your money if you can find fur coats of equal quality at prices lower than ours

SHAYNE'S BLACK-DYED

Persian lamb...

$395

For an investment fur that will serve you well and look lovely over anything, you can't beat Persian Lamb... especially when it is Shayne quality at such a price as this! Classic styles with no fol-de-rols to date them. Let us show you.

john t. Shayne
MICHIGAN AVENUE AT RANDOLPH

LYONS, BENSON ON TENTATIVE G. O. P. TICKET

Leaders Urge Stratton to Seek Court Post.

BY GEORGE TAGGE.

Richard J. Lyons for United States senator and Arnold P. Benson for secretary of state are on a 1944 slate tentatively agreed upon by a majority of Illinois Republican leaders, it was reported yesterday.

Resolutions urging the reëlection of four state officials have been adopted by several downstate G. O. P. county committees and it is reported that others will follow the example. Thus if present proposals are carried out the 1944 ticket will include:

For governor—Gov. Dwight H. Green.

For United States senator—Richard J. Lyons.

For lieutenant governor—Lt. Gov. Hugh W. Cross.

For secretary of state—Arnold P. Benson.

For attorney general—Atty. Gen. George F. Barrett.

For state auditor—Auditor Arthur C. Lueder.

For Supreme court clerk—William G. Stratton.

Brooks Party to Decision.

Among the party leaders taking part in recent discussions were the five principal state-wide victors at the polls in 1940—Sen. Wayland Brooks, Gov. Green, Lt. Gov. Cross, Atty. Gen. Barrett, and State Auditor Lueder. Sen. Brooks in 1942 was reëlected to a full six year term.

G. O. P. chieftains were spurred to early consideration of next spring's ticket by an unusual degree of political activity thruout the state.

In the continuing conferences the main factor has been a determination to attain Republican harmony to assure a thumping defeat for the New Deal in 1944.

Lyons, of Libertyville, is the dynamic campaigner who was the G. O. P. nominee for senator in 1938. With scant funds and little organization Lyons held the Democratic lead to 95,000 against Sen. Scott W. Lucas, who is expected to be his opponent in the finals again. Not since 1928 had a Republican come this close to victory in a race for senator. Lyons now is deputy director of the state department of revenue.

Benson in State Senate.

Benson, slated for the secretary of state place, is the majority leader in the Illinois senate. He was first chosen floor leader by Republican senators when they were yet in the minority in 1939 and they gave him the same honor at the 1941 and 1943 legislative sessions.

Publisher of the Batavia Herald, Benson is a tall and genial veteran of World war I. His backers say he has the administrative talent needed by the secretary of state. The incumbent, Edward J. Hughes, is the only Democrat who survived the Republicans' 1940 state campaign and may be the Democrats' candidate for governor.

State Treasurer William G. Stratton is barred by law from succeeding himself. He was much discussed at the conferences as a possible candidate for secretary of state. He announced his candidacy for this place several months ago.

Feel Stratton Is Too Young.

Sen. Brooks presented forceful arguments in support of his contention that Stratton would be the strongest candidate for this post, but the majority did not agree, it was reported. Most of the leaders felt that Stratton is too young—at the age of 29 he is the junior among state officers. They also are said to feel that a Scandinavian name such as Benson's would help the ticket.

Brooks pointed to Stratton's vote-getting record in reply, it is said. Stratton's 2,050,000 tally in 1940 was the largest vote ever received by a Republican for congressman-at-large, and for state treasurer in 1942 his plurality of 253,000 votes was the largest of any candidate. His father, the late William J. Stratton, was secretary of state, 1929-'33.

Some of the conferees argued that Stratton would be equally helpful to the ticket if he runs for clerk of the Supreme court, a post paying $7,500 a year, with a six year term, and he was tentatively slated for this place by the conferees.

Cross' Sacrifice Cited.

Appeals in behalf of party harmony are believed to have been made to Stratton. It was pointed out that a sacrifice for unity was being offered by Lt. Gov. Cross, who had received solicitations from many quarters to be a candidate for United States senator.

Those entering the discussion over a period of several days are said to have agreed tentatively that any candidate for state treasurer should hail from southern Illinois.

This would help give geographical balance to the proposed ticket, it was said. If this candidate were also a banker it would be so much the better, in view of the duties of the office, one of the conferees said. They are looking for such a man.

New Warship Docks Near Treasury-Navy-Tribune Show

(Story on page 1.)

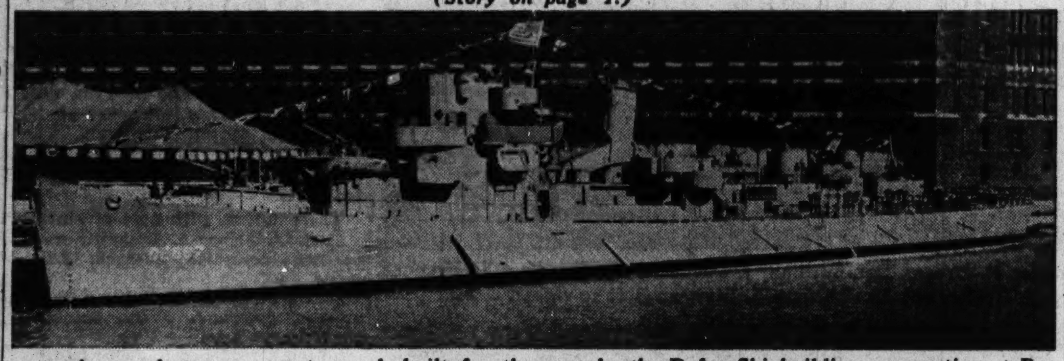

A new destroyer escort vessel, built for the navy by the Dafoe Shipbuilding corporation at Bay City, Mich., as it docked yesterday alongside the Treasury-Navy-Tribune display of naval equipment in Tribune Square. The visit was part of the craft's shakedown cruise. [TRIBUNE Photo.]

Nelson to Visit Soviet Manufacturing Plants

MOSCOW, Oct. 19 (AP).—Donald M. Nelson, chairman of the United States war production board, left Moscow tonight for an extensive visit to soviet manufacturing plants.

WILLKIE TRIES TO 'SELL' SELF TO LAWMAKERS

Answers Question on Foreign Dealing.

[Chicago Tribune Press Service.]

Washington, D. C., Oct. 19.—Wendell Willkie tonight undertook the job of selling a group of congressmen on his sincerity and his availability for the G. O. P. nomination for President.

In an off the record speech at an invitational closed meeting Willkie hit hard at the domestic administration of President Roosevelt and soft pedaled his own desires for "international collaboration."

Apparently carefully coached during his day in Washington, the 1940 Republican standard bearer patterned what mention he did make of foreign affairs along the report which the five globe trotting senators gave the senate several days ago.

Answers Foreign Query.

He criticized what has been termed the unintelligent handling of diplomatic matters and hinted that perhaps Great Britain is getting the best of this country in some international agreements.

One of the questions put to him was whether he would surrender any part of United States sovereignty in dealing with other nations.

"He answered that one a long time," said one congressman, "but I'm not sure what the answer was."

"It was a fighting speech," another congressman said. "It was like his St. Louis speech, only it sounded better."

Another congressman said the talk was evidently designed to "straighten Willkie up" with the Republicans from back home.

Arranged by "Freshmen."

The meeting was arranged by the "78th club," an organization of 59 freshmen Republican congressmen. Each first term congressman was allowed to take one guest.

Willkie prepared himself for the talk by spending the afternoon in close conference with some of the same members whom he addressed.

He was coy about his own candidacy, but told the congressmen present that he can have the nomination if he wants it.

Earlier in the day, while Willkie was conferring with Republican leaders, Rep. John E. Rankin [D., Miss.] termed the Presidential aspirant the "secret weapon of the Democratic party."

POLITICIANS HEAR KELLY WILL BE RULER WITHOUT NASH TITLE

Mayor Kelly will preside at future conclaves of the Democratic county organization in the place of the late Patrick A. Nash, but without picking up Nash's title as chairman of the county central committee, according to political reports yesterday.

Primary purpose of this plan is to preserve harmony, it was said by some Democratic leaders. There were many aspirants for the title of chairman and the mayor is reported to have preferred not to bring on a wave of resentment by designating any one of them to take Nash's seat.

Albert J. Horan, Municipal court bailiff and chairman of the executive committee of the county organization, put the seal of authority on rumors yesterday when he said he was not a candidate for Nash's place.

Among the many mentioned for chairman were: Clerk Joseph L. Gill of the Municipal court, secretary of the county committee; James J. McDermott and John Toman of the board of tax appeals, Ald. James B. Bowler [25th], County Recorder Edward J. Kaindl, County Treasurer Victor L. Schlaeger, and Thomas D. Nash, nephew of the late chairman.

Court Refuses to Strike Workers' Suit for Wages

Judge John Prystalski in Circuit court yesterday refused to dismiss a suit brought against the Oak Manufacturing company of 1260 Clybourn avenue by nine employes who charged that each is entitled to $260 plus 5 per cent interest since March 13, 1942, under a promise made to employes by E. F. Bessey, company president. The employes assert that Bessey promised wage increases as an incentive to greater war production. The company sought dismissal on the ground that the workers had not been employed long enough to be entitled to the increased wage.

G. O. P. IN HOUSE HEARS HOW U. S. IS OUTSMARTED

Brewster Says New Deal Exhausts Resources.

BY LAURENCE BURD.

[Chicago Tribune Press Service.]

Washington, D. C., Oct. 19.—Demands the administration overhaul lend-lease and other foreign operations to protect American interests against inroads by our allies were made by house Republicans today after they received a first hand report from Sen. Ralph O. Brewster [R., Me.] on his recent tour of the war fronts.

Brewster made the trip with four other senators, and all five have previously reported their findings to the senate. Today's report, like those in the senate, was behind closed doors, and attendance was limited to house Republicans. All but 12 of the 209 Republican congressmen attended.

According to those present, Sen. Brewster reiterated previous charges that the United States is being outsmarted by Great Britain and other allies, and declared the United States is exhausting her own resources to supply, via lend-lease, materials which he said Great Britain is hoarding, such as oil.

No Criticism of British.

Brewster told the congressmen irritation in England over the senators' reports is based on a misunderstanding. He said the British are doing an excellent job of protecting their own interests, and emphasized his criticism is directed not at the British but at our administration.

Rep. Clare E. Hoffman [R., Mich.] said after the meeting: "It is clearly time for the administration to wake up and start looking out for the interests of the United States."

"Our allies have taken all they can get and our officials have not even protested," Hoffman said. "It is time that the President and his advisers learn what this war is all about and pay more attention to what is happening. Unless they wake up, we won't have much left when the war is over."

Wants Inquiry at Once.

Rep. Calvin D. Johnson [R., Ill.] said a full investigation of the lend-lease program should be undertaken immediately, with a view to finding out what materials are being needlessly supplied to the allies. He said the United States wants to send help that is legitimately needed, but that apparently the administration has gone far beyond that.

Rep. Jesse Sumner [R., Ill.] demanded, after hearing Brewster's report, that the administration tell the public and congress the full story about lend-lease and other dealings with the allies.

"You don't have to go around the world to find out we're being outsmarted," Miss Sumner said.

Officials Not Using Brains.

"Troop movements and military strategy must, of course, be kept secret, but there are plenty of other matters well known to the enemy which we should blast into the open so the public can force correction.

"We are being repressed by the unofficial censorship of those who pretend that when we criticize our own public officials we are showing hate for our allies to whom our officials are weakly giving away the country.

"Nobody blames Englishmen, Russians, and other allies for using the brains God gave them. What we hate is that some of our own high officials seem not to be using their brains."

BRITISH SUPPLY OFFICER DENIES LABELS CHANGED

Investigation has failed to disclose a single case in which an effort was made by the British to disguise the American origin of lend-lease goods, Col. John Jestyn Llewellin, coördinator of all British supply activities in the United States, said in Chicago yesterday.

Some lend-lease goods have been diverted by the British from the originally intended use, but always with the permission of the United States, Col. Llewellin said.

Criticism of the failure to utilize fully the oil resources of the British in the near east was attributed by the supply chief to a misunderstanding of the facts. Until the allies achieved control of the Mediterranean, he said, a tanker operating from the Caribbean sea could make two and one-half trips to Europe or Africa while one trip was being made by a ship from the near east, which had to go by way of the Cape of Good Hope.

Herriot Again Reported Dead in Paris Sanitorium

LONDON, Oct. 20 [Wednesday]—(AP).—A Madrid dispatch to the London Daily Mail today quoted a Vichy announcement as saying that Edouard Herriot, former president of the French chamber of deputies, died Sunday in a Paris sanitorium, where he had been confined by the Germans. [The Finnish radio reported last Sept. 24 that Herriot had died in a sanitorium in the "south of France."]

$128

Fur tuxedo sweeps from the shoulder

London-dyed Squirrel! ... A coat that will serve with distinction ... Black or brown. 100% wool.

SIZES 38 to 46

Other Coats $58 to $198

COATS—SECOND FLOOR

Lane Bryant

101 N. WABASH AVE.

WE BUY DIAMONDS

Get Our Prices Before You Sell

FIDELITY

5 South Clark St.

BUY MORE WAR BONDS

CONVENIENT CREDIT—SATISFACTION GUARANTEED

Regal splendor that lasts & lasts

ROTHMOOR COATS

in 3 great value groups

$69.95 $89.95 $119.95

In sizes 10 to 40. Other coats, $45 to $250. Sizes 10 to 46, half sizes 33 to 45, jr. sizes 9 to 17—5th floor

MAURICE L ROTHSCHILD

State at Jackson

The Mark of Individuality

Beaver for Flattery

on deep-textured rich woolen

$110

With all its soft beauty this coat has marvelously practical qualities, too! For enduring service and warm comfort the crush-resistant pure woolen by Juilliard is truly a wonder fabric. The classic, beautifully fitted lines make this a fashion that's always new. The luxurious quality Beaver is draped into an exquisite collar treatment. Black or Brown.

Charge Account Service to Accommodate Your Income

Johnson & Harwood

PITTSFIELD BLDG — 1st & 3rd FLOORS

37 N. Wabash Ave. at Washington

Keep buying War Bonds

There is NO other store quite like BASKIN

for your leisure!

Sport Shirts

you'll enjoy

strikingly smart, destined to be the hit with men who like color and leisure smartness. Two-tone challis with checked front ... exactly as pictured. Choose from tan, grey and blue. Still, only 5.00

Doorway to a Man's World

BASKIN (TWO STORES)

133 South State Street; also Clark at Washington

To the price quoted, approximately 2% will be added to cover Illinois Retailers' Occupational Tax expense

Oh Gee

...such lovely O-G hosiery!

You'll like these new CELANESE yarn stockings ::: because they hug the ankle ::: cling to the leg ::: do not bag or stretch at the knee, ankle or top.

Just watch how fast they dry after washing.

45 gauge, sheer mesh ::: in smart shades of Rica Sun and Rio Tan.

$1.18

FOR SATISFACTION'S SAKE ::: CHOOSE O-G HOSIERY

O'CONNOR & GOLDBERG

23 MADISON, EAST — 205 S. STATE STREET

59 W. MADISON STREET — 4616 SHERIDAN ROAD

and all other O-G Stores for women

APPLICATION FOR $7,500-$11,250 ACCIDENT INSURANCE POLICY

AND SUBSCRIPTION TO THE DAILY TRIBUNE

NOTE: For the sum of 25c preliminary term fee, plus 10c a month in advance thereafter, the Chicago Tribune makes available to its Home Delivery Subscribers and members of their families who reside in the same household, a $7,500 Travel Accident Insurance Policy. Insurance coverage eventually increases to $11,250 on continuous renewal. Issued by Federal Life Insurance Co., Chicago. NO MEDICAL EXAMINATION. One policy to a person. Issued only to applicants over 10 and under 70 years of age.

Mail this Coupon to the Chicago Tribune. SEND NO MONEY. Accredited representative will call and collect 25c. Official Carrier will collect monthly thereafter for Insurance and Subscription. Insurance will lapse if subscription is stopped.

☐ *I hereby order the Daily Tribune delivered to my home by Carrier six days a week, starting immediately, for which I agree to pay the regular rate.*

☐ *I am a Home Delivery subscriber and agree to continue.*

Do you apply for this $7,500 Travel Accident Policy? ....
(PLEASE PRINT)

Your Name? .... First Name / Middle Name / Last Name

Address? .... Number / Street — Apt.? ....

.... City / State — Phone? ....

Your Age? .... Date of Birth? .... Month / Day / Year

Are You Blind or Deaf? .... Are You Crippled? ....

Name of Person to Whom Insurance Is to Be Paid in Case of Your Death? (Beneficiary)

.... First Name / Middle Name / Last Name — Relationship ....

Applicant's Signature .... Sign in Own Handwriting

NOTICE: Orders for Home Delivery of the Tribune are acceptable only from persons residing where such service is maintained and are subject to rejection by the Tribune. All applications for insurance are subject to rejection by the Federal Life Insurance Co. Insurance does not become effective until noon the date policy is issued.

Form A2735—3-43

STEVENS

7.95

Coquettish
Coq Feather Calot
to cover a
multitude of events

Soft featherfall of brilliant plumage sweeps blithely down to curve coquettishly over your ear. You'll love the heady excitement in this coq-feathered calot... made to anchor firmly behind your pomp. In Ice Blue, Beauty, Red, Black, Brown, Light Coffee, Aqua, Fuchsia, Purple and Moss. **7.95**

Sorry, no mail orders!

Jr. Deb Millinery—5th Floor

Chas. A. Stevens & Co.
State Street Open 9:45 to 5:45

STEVENS

17.95

Dine before nine
in a festively-ruffled
Frill Frock

A rollicking ruffle edges a deep V-yoke—frolicsome excitement for a slim and simple dress! A narrow jeweled belt adds a gay note of luxury. It's your perfect example of what to wear for a "naval appointment." In Blue and Black. 10 to 20. **17.95**

Sorry, no mail orders!

Stephanie Shop—4th Floor

Approximately 2% will be added to all our marked prices to cover additional cost of doing business in Illinois.

Chas. A. Stevens & Co.
State Street Open 9:45 to 5:45

RESORTS AND TRAVEL.

FLORIDA.

Enjoy Winter AT THE
FLORIDAN COUNTRY CLUB
at HOWEY-in-the HILLS, FLA.

in health restoring sunshine . . . with all summertime recreations

8 DAYS ALL-EXPENSE $106.50 from CHICAGO

THE FARE INCLUDES round trip R.R. ticket (reserved seat and meals on streamliners); transfer to Club; room and meals; no extra charge for swimming, private beach, golf, horseback riding, boating, fishing, yacht cruise, dancing, etc. A 5000-acre resort with the right people and delightful entertainment. *For reservations and booklet write, phone or see*

FLORIDAN COUNTRY CLUB
HAPPINESS TOURS TRAVEL SERVICE
39 So. State St., Chicago 3, Ill. • Phone: CENtral 3035

GULF STREAM HOTEL
LAKE WORTH, FLORIDA
Can still accept reservations for arrival in December and January
Write for information and literature

MICHIGAN.

WHITCOMB Sulphur Springs
ST. JOSEPH, MICHIGAN
The ideal health spa. Wonderful cuisine. Sulphur Baths. Indoor Solarium. Only 2½ hours drive from Chicago. European plan rooms from $2.50.
24 Trains and Buses Daily.
Chicago Office, Fra. 1966

DR. SALTZMAN'S MINERAL BATHS
Specializing for 40 years treating ARTHRITIS, SCIATICA, Sinus Headaches, Poor Circulation, NEURITIS, RHEUMATISM, Lumbago, Paralysis NERVOUSNESS, Constipation—FREE BOOKLET.
Dr. Saltzman's Hotel, Benton Harbor, Mich.

TOURS.

RESORT, DUDE RANCH AND HOTEL RESERVATIONS
RAIL AND BUS TICKETS
AMERICAN EXPRESS
Travel Department

MISSING LISTED FROM 6 FRONTS IN ARMY REPORT

22 from Chicago and Vicinity Included.

[Chicago Tribune Press Service.]

Washington, D. C., Oct. 19.—The war department made public today the names of 633 United States soldiers missing in action. The announcement includes casualties in the Asiatic, European, Middle Eastern, North African, Pacific, and Southwest Pacific areas. The names listed in the North African area include casualty reports received from operations in Sicily. Twenty-two are from Chicago and vicinity.

Casualties in the following list are from the European area except where indicated otherwise in brackets. Included in the report are the following from Chicagoland:

CHICAGO AND VICINITY.

Brown, Staff Sgt. Chester R.—Mrs. Tillie C. Brown, mother, 1420 North Springfield. [Southwest Pacific].

Colby, Flight Officer Leslie W.—Mrs. Viola H. Colby, wife, 5707 South Emerald avenue.

Dulberg, Staff Sgt. Herbert W.—Mrs. Edith M. Dulberg, mother, 3845 Montrose avenue.

Dyxin, 2d Lt. Robert W.—Charles G. Dyxin, father, 1437 North Austin boulevard. [Asiatic].

Finneburgh, 1st Lt. Edward I.—Morris L. Finneburgh, brother, 4000 Washington boulevard.

Frank, 2d Lt. George W.—Mrs. Mae V. Frank, mother, 6212 South Francisco avenue.

Francke, 2d Lt. William T.—William M. Francke, father, 334 Helmholz avenue, Waukegan. [North Africa].

Mikula, Staff Sgt. Stanley J.—Mrs. Sophie Mikula, mother, 1023 North Hermitage avenue. [North Africa].

Moak, Staff Sgt. Carl G.—Mrs. Marie A. Moak, wife, 426 Railroad street, Joliet.

Pratscher, Tech. Sgt. William J.—Mrs. Theresa A. Pratscher, mother, 2307 East 70th place. [Southwest Pacific].

Peifer, 1st Lt. Thomas D.—Mrs. Elizabeth Peifer, mother, 126 South 15th avenue, Maywood.

Ransom, 2d Lt. Glen F.—Mrs. Julia A. Ransom, mother, Mundelein.

Resler, Tech. Sgt. Raymond E.—Mrs. Elsie E. Resler, mother, 6646 South Wolcott avenue. [North Africa].

Smith, Tech. 4th Grade Russell C.—Mrs. Lillian Smith, wife, 1610 South 48th court, Cicero. [North Africa].

Stewart, 2d Lt. William F.—William J. Stewart, father, 3346 Elm avenue, Brookfield. [North Africa].

Symons, Staff Sgt. William H.—William Henry Symons, father, 1631 Washington avenue, Wilmette. [North Africa].

Savage, Staff Sgt. James E.—Mrs. Hattie M. Savage, mother, 5652 West 64th place.

Schoenborn, 2d Lt. Milton M.—John Schoenborn, father, 5941 North Washtenaw.

Shelden, Tech. Sgt. Fred E.—Mrs. James V. McLean, mother, 7510 South Peoria.

Winkelman, 2d Lt. Charles B.—Mrs. Norine K. Winkelman, wife, 715 Arlington avenue, Des Plaines.

Wright, Staff Sgt. Douglas G.—Mrs. Flossie Wright, mother, 5044 North Clark street.

Westine, 2d Lt. Ernest J.—Mrs. Lucille Adrian Westine, wife, 27 East 99th place. [North Africa].

DOWNSTATE ILLINOIS.

Carner, 2d Lt. Lawrence S.—Edward C. Carner, father, Cameron.

Churney, Pvt. 1st Class Frederick D.—Mrs. Anna Churney, mother, Streator. [North Africa].

Edwards, Tech. Sgt. Harry H.—Mrs. Lydia Edwards, mother, Yates City. [North Africa].

Footh, Corp. Leroy A.—Mrs. Hazel M. Gearhart, mother, Belvidere.

Hamilton, Staff Sgt. James H.—Mrs. Bessie E. Hamilton, mother, Pontiac.

Huisinga, 2d Lt. Robert W.—Mrs. Ethel M. Huisinga, mother, Casey.

Jamerson, 2d Lt. Floyd H.—Mrs. Dorothy H. Jamerson, wife, Alton.

Phillips, 2d Lt. Donald E.—Mrs. Ralph W. E. Phillips, mother, Pontiac. [Pacific].

Wagner, Pvt. Norvin H.—Mrs. Louise Wagner, mother, Buckley. [North Africa].

Warmker, 2d Lt. Harry D.—Mrs. Ed Warmker, mother, Camp Point. [North Africa].

Wilson, Tech. Sgt. Thomas W.—Mrs. Grace Wilson, mother, Madison. [North Africa].

INDIANA.

Brady, Staff Sgt. Thomas R., Jr.—Mrs. Jennie C. Brady, mother, Evansville.

Boyd, 2d Lt. Jack C.—William M. Boyd, father, Indianapolis.

Brown, Staff Sgt. James H.—Mrs. Ada A. Roe, mother, Rushville.

Brookbane, Pvt. 1st Class Paul G.—Mrs. Minnie Holliday, mother, La Fayette. [North Africa].

Curdes, 2d Lt. Louis E.—Mrs. Norma E. Curdes, wife, Fort Wayne. [North Africa].

Corbin, Staff Sgt. Robert L.—Frank Corbin, brother, La Fayette. [Asiatic].

Givens, 1st Lt. Paul S.—Paul A. Givens, father, Indianapolis.

Kreitenstein, Staff Sgt. Norman D.—Mrs. Loyola R. Kreitenstein, wife, Evansville.

Laboyteaux, Staff Sgt. Clarence E.—Dan H. Laboyteaux, father, New Castle. [North Africa].

Miazga, Sgt. Joseph—Frank Miazga Sr., father, Gary. [North Africa].

Meyer, 2d Lt. William R.—Mrs. Edna M. Steiner, mother, Fort Wayne.

Sheets, Flight Officer Melvin A.—Arthur F. Sheets, father, Fort Wayne. [North Africa].

Thrasher, Pvt. Robert B.—Mrs. Pearl Thrasher, mother, Anderson. [North Africa].

MICHIGAN.

Dibble, 1st Lt. James P.—Mrs. Maxine Dibble, wife, Hastings. [North Africa].

Hutchinson, 2d Lt. Robert L.—Mrs. Ann Hutchinson, mother, Ypsilanti.

Lawhead, Staff Sgt. Duane J.—Mrs. Kathaleen B. Lawhead, mother, Eaton Rapids.

Paskiewicz, 2d Lt. Paul I.—Mrs. Anna M. Paskiewicz, mother, Detroit. [North Africa].

Peck, 2d Lt. Ralph E.—Mrs. Nan Laurie Peck, wife, Detroit. [North Africa].

Page, Sgt. Wilson E.—Mrs. Randi Page, wife, Detroit. [Southwest Pacific].

Parsons, Tech. Sgt. Orval L.—Mrs. Lena H. Parsons, wife, Ann Arbor.

Reed, Staff Sgt. Charles E.—Mrs. Mary Lou Sallade, mother, Detroit. [Middle East].

Rigney, 2d Lt. Harold D.—Willis F. Rigney, father, Detroit. [North Africa].

Sonke, Staff Sgt. Earl W.—Mrs. Ida M. Sonke, mother, Grand Rapids.

Winegar, 2d Lt. Russell G.—Mrs. Janet Ruth Winegar, wife, Jackson. [North Africa].

WISCONSIN.

Grzanna Pvt. Joseph A.—Mrs. Mary Louis, mother, Junction City. [North Africa].

Jepson, Corp. Lawrence E.—Mrs. Ester L. Jepson, mother, Milwaukee. [North Africa].

Jacobson, Staff Sgt. Harold J.—Mrs. Mattie E. Jacobson, mother, Superior.

Jones, 2d Lt. Rodger T.—Thomas E. Jones, father, Waukesha.

McDonell, Sgt. Regis L.—Mrs. Clara McDonell, mother, Eau Claire.

Prees, 2d Lt. David F.—Mrs. Rose A. Stern, aunt, Wauwatosa.

Priebe, Tech. Sgt. Allen J.—Mrs. Antonia Priebe, mother, Milwaukee.

Schachtschneider, 2d Lt. Herbert J.—Herbert J. Schachtschneider, father, Edgerton. [North Africa].

Strommen, 2d Lt. Richard S.—Mrs. Betty J. Strommen, wife, Fort Atkinson.

Turba, Staff Sgt. Raymond—Mrs. Anna M. Turba, mother, Rib Lake. [Middle East].

Zindâ, Staff Sgt. Norman J.—Mrs. Phillip C. Zinda, mother, Fond du Lac.

MUSCULAR
ACHES-PAINS
For Quick Relief
RUB ON MUSTEROLE

RESORTS AND TRAVEL.

MISSOURI.

HEALTH FURLOUGH
THE ELMS
ROOM & MEALS $6 A DAY
DEL: 5800
EXCELSIOR SPRINGS

TOURS.

NEIDLINGER TRAVEL SERVICE
Will serve you perfectly wherever you go. We also have conducted tours to Mexico every Saturday. Write or call Andover 1372. 128 W. MONROE ST.

Army Personnel Listed as Missing in Action

Lt. Robert W. Dyxin, Sgt. Chester R. Brown, Sgt. William J. Pratscher, Lt. William T. Francke, Sgt. Stanley J. Mikula, Sgt. Raymond E. Resler, and Lt. William F. Stewart (left to right).

Sgt. William H. Symons, Lt. Ernest J. Westine, Sgt. Herbert W. Dulberg, Corp. Leroy A. Footh, Lt. George W. Frank, Sgt. Carl G. Moak, and Lt. Thomas D. Peifer (left to right).

[TRIBUNE Photos.]

Lt. Glen F. Ransom, Sgt. James E. Savage, Sgt. Fred E. Shelden, Lt. Charles B. Winkelman, and Sgt. Douglas G. Wright (left to right).

CHURCHILL WILL DRAFT REPLY TO SENATE CHARGES

But He May Not Give It to the Public.

LONDON, Oct. 19 (AP).—Prime Minister Churchill adopted a hands-off attitude today on public discussion of criticisms of Britain made recently by touring United States senators, and told commons he thought other ministers of the crown would do likewise.

When asked whether the decision would apply to other ministers who have been commenting on statements attributed to the senators, Churchill replied:

"I think the practice followed by the ministers will probably be guided by the answer that I have given."

The prime minister disclosed that he had prepared a full statement of the facts in the controversy which would be kept in the commons record. He added that publication would only be made "if it should be expedient."

No Charges in Summary.

Churchill said in answer to a question by Capt. Peter MacDonald, Conservative, that the senators' report was made to congress in secret session, and "I am therefore neither fully nor accurately acquainted with its nature. A summary of 10 conclusions reached by the senators has been printed in the record of the United States senate."

He added that the summary brings no charges of the kind referred to in MacDonald's question. MacDonald had asked Churchill if his attention had been called to "specific charges of unfair action and bad faith made against the British in their report to congress by the senators, and whether he will place on record the British view of the facts."

Sees No Advantage.

Churchill told commons he was "well aware of the pain which some of these unfair and probably unauthorized statements have caused, and I have carefully considered whether it is my duty to make a public reply.

"I have come to the conclusion that there would be no advantage to his majesty's government in taking part in this wordy warfare, especially at a time when the British and United States armies are engaged shoulder to shoulder in battles taking place or impending on the Italian front and when the R. A. F. and the United States 8th air force, in a perfect brotherhood of arms, are making heavy sacrifices in their attacks on Germany."

At this, the house broke into cheers.

EXPECT MORGENTHAU TO SEE WAR IN ITALY AFTER ALGIERS VISIT

[Chicago Tribune Press Service.]

ALLIED HDQ., Algiers, Oct. 19.—Algiers rapidly is becoming a way station for visiting diplomats, cabinet officers, senators, and others.

The latest arrival, Henry Morgenthau Jr., United States secretary of the treasury, is expected to visit Italy to have a "look-see" at the war before leaving this theater. He is accompanied by Harry D. White, monetary expert, and Fred Smith, his secretary.

Other recent visitors, all of whom were carefully kept "under wraps," were Secretary of State Cordell Hull and W. Averell Harriman, new United States ambassador to Moscow, on their way to Russia. This theater has been host to Secretary of the Navy Frank Knox and five United States senators. There also have been many other official and unofficial visitors from Washington, D. C., and London.

BURGLARS GET $203 IN CASH.

John J. Regan of 638 East 100th place reported to police yesterday that burglars who entered his home thru a basement window stole $203, war stamps valued at $9.50, and some household tools.

40 and 8 to Send Yanks Million Decks of Cards

Voiture 220 of the 40 and 8 of the American Legion, in coöperation with the Newspaper Distributers' Association of Chicago, has launched a drive to collect funds for the purchase of a million decks of playing cards for soldiers overseas. Ten cents will purchase a deck of cards, according to the drive's co-chairmen, Harold King, 6721 North Talman avenue, and James F. Murnane, 1555 Hollywood avenue. Contributions should be sent to the 40 and 8, at 205 West Wacker drive.

ARMY NAMES 17 PRISONERS FIRST TO BE SWAPPED

Washington, D. C., Oct. 19 (AP).—The war department made public today the names of four officers and 13 enlisted men who are the first American military prisoners to be exchanged during this war. The exchange, with Germany, is taking place by way of Swedish and Spanish ports.

Their names, with next of kin:

First Lt. Arthur A. Bushnell; mother—Mrs. Josephine Bushnell, Langhorne, Pa.

Second Lt. Joseph H. F. Ferry; mother—Mrs. Joseph A. Ferry, Brooklyn, N. Y.

Second Lt. Edward F. Jobb; father—John A. Jobb, Baker, Ore.

Second Lt. Raymond A. Mailloux; father—Joseph C. Mailloux, Woonsocket, R. I.

Tech. Sgt. John H. Gardner; father—Fraley Y. Gardner, Yoakum, Tex.

Staff Sgt. Norman C. Goodwin; mother—Mrs. Irene G. Goodwin, Bradford, Mass.

Staff Sgt. Lester F. Miller; mother—Mrs. Ethel M. Miller, Hartford, Conn.

Staff Sgt. Benjamine F. Spring; wife—Mrs. Sofia F. Spring, Lower Brule, S. D.

Staff Sgt. Augus E. Tornow; parents—Mr. and Mrs. Edward Tornow, Springfield, Ore.

Sgt. Philip E. Guter; mother—Mrs. Ruth Guter, Maplewood, N. J.

Sgt. Edwin N. Nelson; wife—Mrs. Betty Nelson, Marshall, Minn.

Sgt. Milton K. Williams; wife—Mrs. Velma A. Williams, St. Louis, Mo.

Corp. Rodney M. Graham; wife—Mrs. Arline R. Graham, Atoka, Okla.

Technician 5th Grade Joseph C. Strazziere; mother—Mrs. Jennie Strazziere, Philadelphia.

Pvt. Herbert L. Ehrich; father—Herman Ehrich, Brooklyn, N. Y.

Pvt. Emanuel Capelli; wife—Mrs. Evelyn A. Capelli, New York City.

Pvt. Robert M. Scott, mother—Mrs. Annie T. Scott, Greensboro, N. C.

MANDEL'S From Our Third Floor Blouse Shop

Joan Kenley

"Lady-Fair" Dress-Up Blouse

Newest of Our "Vogue for Fall" Creations

Lace-edged and lady-like blouse to dress up your trim fall suit. The neckline and collar are very flattering . . . the whole effect is sweetly demure. White only in rayon crepe that washes like a hanky. Sizes 32 to 42. Happily priced at...... $5

*Reg. U. S. Pat. Off.

THIRD FLOOR Blouse Shop—Wabash

Mandel Brothers

DOROTHY LAMOUR
APPEARING IN "DIXIE"
in her new fall Stetson

FALL STETSON HATS
for women
$8.95

This one is the Presidio . . a high, wide and handsome grosgrain bound Stetson. It's smart and casual in its looks—but very determined about giving you long wear . . like every other Stetson you'll find here

Light colors slightly higher—other Stetson hats from $5.95 to $15
—5th floor

Maurice L Rothschild
State at Jackson

MAIL AND PHONE ORDERS FILLED—HAR 9000

WHITE SHIRTS WITH SELF FIGURES
—an outstanding value at
$3.35

There's luxury in the silky look of these fine white shirtings . . there's luxury in the fine tailoring and there's long, long wear in their sturdiness that gives you real economy. Here's value that's outstanding in every way

MAURICE L ROTHSCHILD
State at Jackson

Sweet Moments

to remember always

Having a furlough? Coming home to see your sweetheart again? Then be sure to make the happy reunion a momentous occasion—take along a box of superbly delicious Andes Candies! She'll appreciate your sweet thoughtfulness, remembering it—and YOU—long afterward!

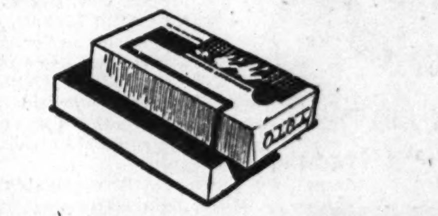

BACK THE ATTACK—BUY WAR BONDS

Andes Candies
THE TREAT OF ALL

50 STORES IN CHICAGO AND SUBURBS

NUTS AND JOLTS By Bill Holman

"Hello, this is Mrs. Gould speaking. Will you send over a carton of crackers, please?"

CROSSWORD PUZZLE

ACROSS

1. The birds
5. Small dwelling
10. Unexciting
14. Ball
15. Conscious
16. Opinion
17. Seaweed
18. Sprees
19. Sect
20. Regret
21. Fold
22. Pigpen
24. Shelter
25. Interfere improperly
27. Epistle
29. Merit
31. Dread
32. Heathen
35. Part of "to be"
37. Mature
41. Jewel
42. Tally
44. Unalloyed
45. Thing [legal]
46. Runs at top speed
48. Inlet
49. Examine thoroughly
51. Pioneer
53. Blackbird
54. Fish eggs
55. Abdicates
59. Party favor
63. Above
64. Uniform fabric
66. Loosen
67. Many colored
68. Boundary
69. Sea eagle
70. Shade trees
71. Void
72. Plant

DOWN

1. Frighten
2. Worth
3. Bordered
4. Ocean
5. Visitor
6. At a distance
7. Saloon
8. Vexes
9. Cuddle
10. Facial twitch
11. Grownup
12. Mixup
13. Diner
21. Scheme
23. Period of time
26. Transaction
28. Stumble
30. Mother-of-pearl
31. Feathery plants
32. Skin opening
33. Peak of triangle
34. Pant
36. Fern rootstock
38. Knitting stitch
39. American lake
40. Approximate
42. Shower
43. Infinite duration
46. Tune
47. Grecian portico
50. Scotch landholders
52. Wigwams
55. Cord
56. Wicked
57. Appear
58. Piece for fill
59. Playlet
60. Peel
61. Serf
62. Swamp grass
65. Electrical unit [abbr.]

Puzzle of Tuesday, October 19, Solved

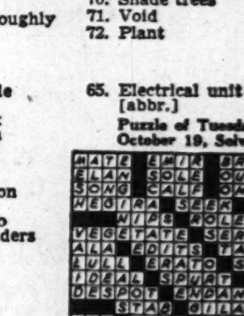

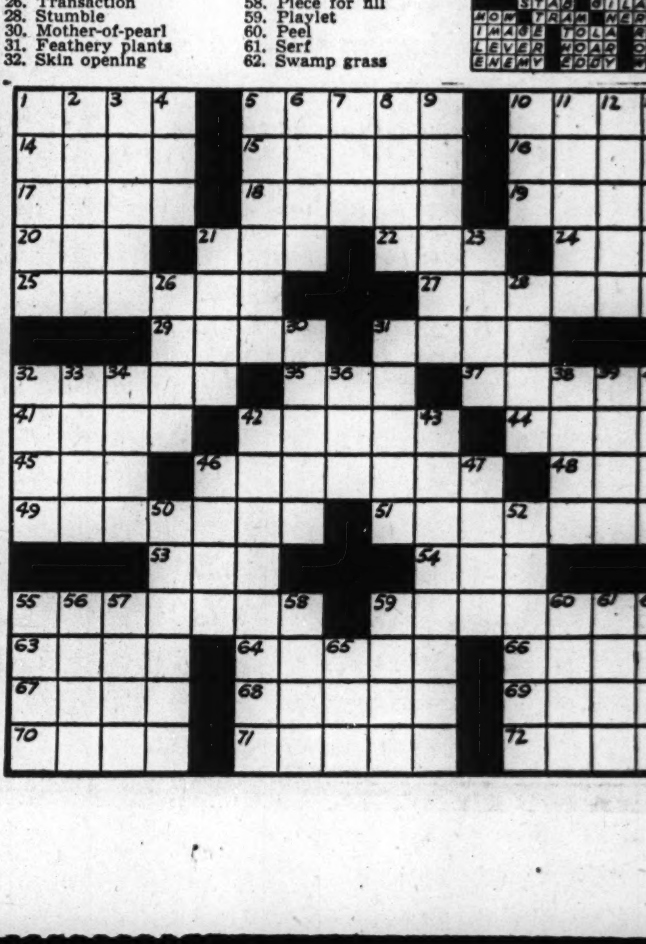

38 LISTED FROM CHICAGO AREA AS WAR PRISONERS

Army Reports 897 Held Captive by Nazis.

[Chicago Tribune Press Service.]

Washington, D. C., Oct. 19.—The war department made public today the names of 897 United States soldiers who are held as prisoners of war of Germany. Thirty-eight are from Chicago and vicinity.

Included in the list are the following from Chicagoland:

CHICAGO AND VICINITY.

Avey, Staff Sgt. Howard F.—Mrs. Mary Avey, mother, 419 South 15th avenue, Maywood.

Bauer, Corp. Henry J.—Robert C. Bauer, father, 10 North Barelm, Joliet.

Belson, 2d Lt. Louis—Mrs. Gertrude Belson, mother, 2412 North Menard avenue.

Berkey, 1st Lt. Peter III.—Peter Berkey, father, 589 East Illinois street.

Bissman, 1st Lt. Russell P.—Mrs. Gloria R. Bissman, wife, 930 Hinman avenue, Evanston.

Blaa, Pvt. 1st Class George J.—Mrs. Anna Blaa, mother, 2327 South Oak Park avenue, Berwyn.

Castle, Staff Sgt. Robert H.—Mrs. Catherine Bickel, mother, 5037 West Quincy street.

Corrieri, Pvt. 1st Class Leo—Mrs. Mary Wake, sister, 1429 West Congress street.

Danielsen, Staff Sgt. Robert C.—Mrs. Anna Nielsen, mother, 520 Madison street, Waukegan.

Duke, 2d Lt. Lloyd L.—Mrs. George Bayard, sister, Seneca hotel, Chicago.

Fletter, Tech. Sgt. Homer T.—Mrs. Dorothy B. Fletter, wife, 3731 Elston avenue.

Foss, Staff Sgt. Justin F.—Lewis W. Foss, father, 4242 Wentworth avenue.

Grant, 2d Lt. William R.—Mrs. Viola E. Grant, wife, 4118 North Sacramento.

Halunka, Staff Sgt. Walter—Ignatz Halunka, father, 2516 South Grove avenue, Berwyn.

Hill, Staff Sgt. James R.—Robert Hill, father, 210 Calhoun street, Aurora.

Jacobs, Pvt. 1st Class Billie E.—Mrs. Fannie M. Jacobs, mother, 2243 Lincoln avenue.

Janicki, Pvt. Anton P.—Mrs. Mary Janicki, mother, 3125 South 54th avenue, Cicero.

Jastrzemski, Staff Sgt. Walter F.—Mrs. Stella Jastrzemski, mother, 2104 West Cullerton street.

Kasper, Sgt. Edward J.—Mrs. Marie Rogers, sister, 5010 South Marshfield avenue.

Klimkow, 2d Lt. Sergie—John A. Klimkow, father, 1630 South Millard avenue.

Labushevicz, Staff Sgt. Joseph G.—George Labushevicz, father, 2141 North 72d court, Elmwood Park.

Littman, 2d Lt. Herman—Mrs. Lucille W. Littman, wife, 1856 South Sawyer avenue.

McGlynn, 2d Lt. Edward S.—Patrick G. McGlynn, father, 7344 Blackstone avenue.

Marks, 2d Lt. Julian M.—Mrs. Ruby Schwartz, aunt, 257 East Delaware.

Messersmith, 1st Lt. Frank E. Jr.—Frank E. Messersmith Sr., father, 8253 Elizabeth.

Miller, 1st Lt. Ralph R.—Mrs. J. S. Miller, mother, 335 West Marquette road.

Noonan, 1st Lt. John P.—William J. Noonan, father, 4833 West End avenue.

Panebianco, Pvt. 1st Class Angelo—Mrs. Angeline Panebianco, wife, 2042 West Erie.

Roehl, Staff Sgt. Eugene E.—Mrs. Doreen Roehl, mother, 4249 West Congress street.

Schwab, Tech. Sgt. Lester E.—Mrs. Mayme Kurtz, mother, Raymond road, Elgin.

Sederberg, 1st Lt. Robert S.—Ray S. Sederberg, father, 5505 Forrest Glen avenue.

Seyfried, Tech. Sgt. Warren C.—Mrs. Gladys I. Seyfried, mother, 3040 North Cicero avenue.

Shannon, Pvt. Raymond M.—Mrs. Esther Shannon, mother, 5321 West Le Moyne.

Warsaw, 2d Lt. Ernest E.—Dr. Philip Warsaw, father, 3745 Pine Grove.

Werner, Pvt. Carl W.—George Werner, brother, 4624 Joliet street, Lyons.

Wierzbanowski, Tech. Sgt. John L.—Mrs. Mary Wierzbanowski, mother, 4205 South Mozart street.

Wood, Staff Sgt. Howard F.—Mrs. Gladys L. Wood, wife, 4131 Raymond avenue, Congress Park.

Woodworth, Pvt. William P.—Mrs. Elva L. Woodworth, mother, 6034 South Ingleside avenue.

DOWNSTATE ILLINOIS.

Bowlin, Staff Sgt. Clarence R.—Mrs. Demarace D. Bowlin, mother, Urbana.

Crump, Pvt. Otto V. Jr.—Mrs. Maxine E. Crump, wife, Parkersburg.

Donaldson, Staff Sgt. Leon O.—Mrs. Kathern Donaldson, mother, Polo.

Gill, Pvt. Raymond A.—Frank H. Gill, father, Ellery.

Jamison, Staff Sgt. Allan G.—Mrs. Celia M. Jamison, mother, Danville.

Parisot, Staff Sgt. Martin L.—Mrs. Estella M. Parisot, mother, Leland.

Paxton, Staff Sgt. Harold J.—Roy H. Paxton, father, Lincoln.

Phelper, Staff Sgt. Ben H.—Mrs. Alice I. Phelper, mother, Oswego.

Phelps, Sgt. Weldon F.—John W. Phelps, father, Moline.

Van Brunt, 1st Lt. Dale P.—Mrs. Anna E. Van Brunt, mother, Moline.

Voga, Pvt. Robert—Mrs. Robert Voga, wife, Yorkville.

INDIANA.

Barrett, Staff Sgt. Franklin G.—Mrs. Roqua Barrett, mother, Indianapolis.

Butler, 2d Lt. Morris E.—Mrs. Marjorie A. Butler, wife, Indianapolis.

Gribben, Flight Officer Bruce D.—James C. Gribben, father, Indianapolis.

Hruskocy, Staff Sgt. Joe F.—Mrs. Mary Hruskocy, mother, Whiting.

Johnson, Staff Sgt. Hugh A.—Mrs. Mary Ann Johnson, wife, Logansport.

Pasztor, Staff Sgt. Andrew J.—Mrs. Anna M. Pasztor, mother, East Chicago.

Reed, Pvt. 1st Class Franklin P.—Frank P. Reed, father, Fort Wayne.

Reher, Staff Sgt. Henry F.—Mrs. Eva M. Reher, wife, Peru.

Rinkovsky, Pvt. John—Michael Rinkovsky, father, Gary.

Wells, Pvt. Kenneth M.—Mrs. Jennie M. Wells, mother, Marion.

White, Pvt. 1st Class Garold A.—Mrs. Nora J. White, mother, Terre Haute.

Wiegand, Tech. Sgt. Harvey R.—Mrs. Elsie Mae Wiegand, wife, Indianapolis.

MICHIGAN.

Baker, Staff Sgt. Howard T.—Mrs. Marion V. Talbot, sister, Detroit.

Bigelow, 1st Lt. William H.—Mrs. Laurian L. Bigelow, wife, Detroit.

Brock, Tech. Sgt. Howard J.—Mrs. Jennie E. Brock, mother, Lake Odessa.

Buckleair, Corp. Arsene W.—Mrs. Emma Campbell, mother, Eaton Rapids.

Currier, Staff Sgt. Arthur E.—Mrs. Ralph O. Currier, mother, Kalamazoo.

Cusmano, Staff Sgt. Samuel J.—Frank Cusmano, father, Battle Creek.

De Coster, 2d Lt. Edward J.—Edward J. De Coster, father, Detroit.

Dezsi, Pvt. Gustav S.—Mrs. Julia Dezsi, mother, Detroit.

Duda, Pvt. 1st Class Clifford A.—Mrs. Elizabeth K. Duda, mother, Detroit.

Kalish, 1st Lt. Edward J.—Mrs. Mary Deshuk, mother, Highland Park.

Lash, Sgt. Robert B.—Mrs. Delia P. Lash, mother, Birmingham.

Lutomski, Corp. Harry J.—Mrs. Rose V. Lutomski, mother, Detroit.

McIntosh, Staff Sgt. John A.—Mrs. Estelle McIntosh, wife, Detroit.

Martin, Pvt. 1st Class Walter E. Jr.—Mrs. Frances Martin, mother, Detroit.

Miller, Tech. Sgt. Walter A.—Carl T. Miller, brother, Adrian.

Moroski, Pvt. Robert B.—Mrs. Ella Hamelink, mother, Grand Rapids.

Phaneuf, Tech. Sgt. Frank Jr.—Mrs. Frank Phaneuf, mother, Center Line.

Rieger, Pvt. Leo H.—Mrs. Elizabeth S. Rieger, wife, Detroit.

Sexton, Flight Officer James W.—Ralph L. Sexton, father, Grosse Pointe.

Stracotenko, 2d Lt. John M.—Mrs. Mary H. Stracotenko, wife, Grand Rapids.

Winegar, 2d Lt. Russell G.—Mrs. Janet Ruth Winegar, wife, Jackson.

WISCONSIN.

Bertagnoli, Sgt. William L.—William F. Bertagnoli, father, Hurley.

Bingenheimer, Staff Sgt. Ralph F.—Mrs. Ella Bingenheimer, mother, Milwaukee.

Ceskowske, Staff Sgt. Theodore J.—Miss Lillian L. Ceskowske, sister, Milwaukee.

Chmielewski, Sgt. Stanley C.—Stanley Chmielewski, father, Caledonia.

Crabb, Tech. Sgt. William W.—Mrs. Robert L. Crabb, mother, Madison.

Donnan, Pvt. Douglas—Mrs. Ellen I. Donnan, wife, Wautoma.

Faulks, Pvt. 1st Class Lewellyn P.—Mrs. Elizabeth S. Faulks, mother, Weyauwega.

Gewont, Pvt. Walter J.—Mrs. Mary Gewont, mother, Oconto Falls.

Halverson, Pvt. Odin A.—Thomas Halverson, father, McFarland.

Hames, 2d Lt. Le Roy N.—Conrad J. Hames, father, Belgium.

Jacobson, Tech. Sgt. Harold J.—Mrs. Mattie E. Jacobson, mother, Superior.

Jepson, Sgt. Lawrence E.—Mrs. Ester L. Jepson, mother, Milwaukee.

Kinney, Corp. William A.—Mrs. Hazel C. Kinney, mother, Amery.

Koenig, 1st Lt. Orlando H.—Mrs. Fyeda D. Koenig, mother, Sauk City.

McKagan, Staff Sgt. Azzan C.—Mrs. Josephine McKagan, mother, Milwaukee.

Mabie, Tech. Sgt. Robert A.—Floyd J. Mabie, father, Janesville.

Mandel, Pvt. Harold R.—Mrs. Lillian Mandel, mother, La Crosse.

Palluconi, Capt. Amelio B.—Mrs. Jeanette L. Palluconi, wife, Milwaukee.

Ruffolo, 2d Lt. Louis J.—Mrs. Bertha Ruffolo, mother, Kenosha.

St. George, Pvt. Roland T.—Delphis J. St. George, father, Superior.

Whaples, Staff Sgt. Verial E.—Mrs. Janet M. Whaples, wife, Fort Atkinson.

Illinois Soldiers Held Prisoner by Germans

These Illinois soldiers are listed as prisoners of Germany. Identifications are left to right.

Sgt. Howard F. Avey, Corp. Henry J. Bauer, and Lt. Louis Belson.

Lt. Peter Berkey III., Lt. Russell P. Bissman, and Sgt. Robert H. Castle.

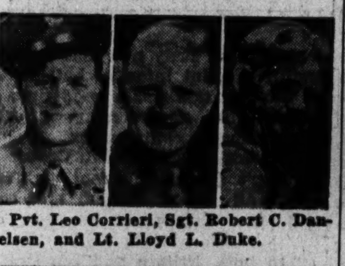

Pvt. Leo Corrieri, Sgt. Robert C. Danielsen, and Lt. Lloyd L. Duke.

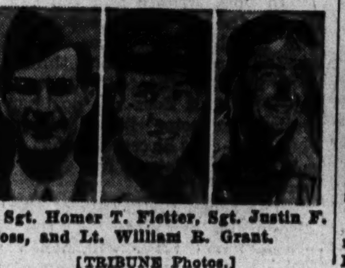

Sgt. Homer T. Fletter, Sgt. Justin F. Foss, and Lt. William R. Grant.

Sgt. Joseph G. Labushevicz, Lt. Edward S. McGlynn, and Lt. Julian M. Marks.

Lt. Frank E. Messersmith Jr., Lt. Ralph R. Miller, and Lt. John P. Noonan.

Pvt. Angelo Panebianco, Sgt. Eugene E. Roehl, and Lt. Robert S. Sederberg.

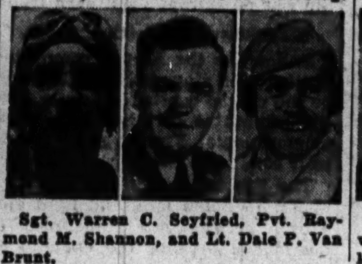

Sgt. Warren C. Seyfried, Pvt. Raymond M. Shannon, and Lt. Dale P. Van Brunt.

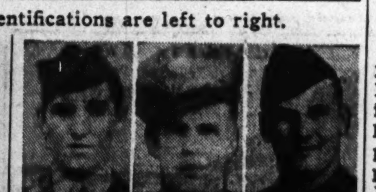

Sgt. Walter Halunka, Pvt. Billie E. Jacobs, and Pvt. Anton P. Janicki.

Pvt. Robert Voga, Lt. Ernest E. Warsaw, and Pvt. Carl W. Werner.

Sgt. John L. Wiersbanowski, Sgt. Howard F. Wood, and Pvt. William P. Woodworth.

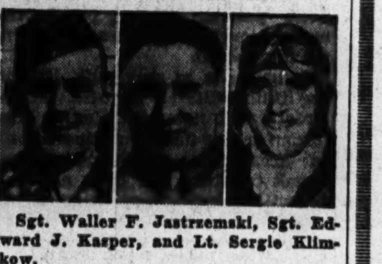

Sgt. Waller F. Jastrzemski, Sgt. Edward J. Kasper, and Lt. Sergie Klimkow.

[TRIBUNE Photos.]

LT. JOHN PALMER LISTED MISSING AS SON IS BORN

The navy public relations office yesterday released the news that Lt. John Highbie Palmer, U. S. N. R., is missing in action, after withholding publication for several days pending the birth in Passavant hospital of John Higbie Palmer Jr. Mrs. Palmer, the former Carolyn Wheeler, 1333 East 50th street, and the infant were reported doing well last night. The baby was born Saturday.

Palmer enlisted in the naval air forces in April, 1941, and was married after entering service. He is 26 years old. He attended Deerfield academy in Massachusetts and was graduated from the University of Chicago in 1940, after which he was employed by American Air Lines. The young couple is prominent socially. Lt. Palmer's mother is Mrs. Percival B. Palmer, 1330 East 56th street.

WALZER'S

For That Cherished Look!

SABLE DYED SQUIRREL

Fluid lines to give grace to your every movement . . . cloud-soft pelts dyed to the subtle shades of rare sable . . . distinguished tuxedo styling, with bracelet cuff. All these combine to make your purchase of this exquisite coat a gilt-edge investment, backed by a store famous for values. $375.00

H. Walzer & Co.
Since 1896
174 N. MICHIGAN . . Just north of Randolph
Our Showrooms Open Monday 'Til 9 P. M.

"BACK THE ATTACK!" Don't Wait Call State 2424
FOR WAR BONDS • THIRD WAR LOAN

2 for 1 Dance Rates Now in Effect!

Learn the Rumba or Fox Trot while Arthur Murray offers any 2 people the privilege of sharing one course. Prepare now for the best times of your life. Good dancers are always more popular. Just put yourself in the hands of our experts—we *guarantee* to make you a good dancer. Enroll today. *Phone WABash 8510.*

ARTHUR MURRAY
57 E. Jackson (*Just West of Michigan*)

BUY MORE WAR BONDS TODAY!—3rd War Loan

CONVENIENT CREDIT—GUARANTEED SATISFACTION

For economy—get our famous quality

SUITS-TOPCOATS & OVERCOATS
as fine or finer than in pre-war days
$49.50 $59.50
$39.50
SIZES NOW TO 58 LONG STOUT

Hickey-Freeman
suits, $70 to $100; topcoats, $72.50 to $150; overcoats, $75 to $150

MAURICE L ROTHSCHILD
State at Jackson

O-G SHOES FOR MEN

New O-G shoes . . . sparkling with distinctive style and agleam with quality. They'll serve you nobly. In sizes 5 to 14 . . . AA's to D's. In approved brown.

$6.95

Mail orders will receive prompt attention.

O'CONNOR & GOLDBERG
205 STATE ST., SOUTH, AT ADAMS
59 MADISON ST., WEST, NEAR DEARBORN

4616 SHERIDAN ROAD | 4040 W. MADISON ST. | 1147 LAKE ST., OAK PARK
3300 LAWRENCE AVE. | 1255 MILWAUKEE AVE. | 6348 HALSTED ST., SOUTH
835 63rd STREET, EAST | 2752 MILWAUKEE AVE. | 3225 ROOSEVELT ROAD

O-G STORES FOR MEN OPEN TUESDAY, THURSDAY AND SATURDAY EVENINGS

3 Reigning Favorites

REMOVABLE LEATHER LINING
Topcoats
$35
100% all wool

The Hub was one of the first stores in America to sponsor the vogue for man-tailored all-season coats with removable leather linings, and today we have them down to a fine art. A joy to own one of these coats, a veritable pal for any kind of weather! When it's blustery, the leather lining keeps you cozy; when it's mild, you just unsnap it and you have a lightweight topcoat. Sketched, Herringbone tweed in heather tones (top); smooth covert in woodland green or brown (center) and a swank junior chesterfield in black or navy (bottom). Sorry, not every size in every style.

MISSES' AND WOMEN'S COATS—FOURTH FLOOR
JUNIOR COATS—SIXTH FLOOR

THE HUB
Henry C. Lytton & Sons
CHICAGO EVANSTON OAK PARK GARY

YANKS RAM THRU NAZI LINES FOR 3 TO 5 MILE GAIN

Storm Nazi Hill Positions Beyond Volturno.

ALLIED HDQ., ALGIERS, Oct. 19 (AP).—Badly mauled in six days of heavy attacks by American and British troops, the German army guarding the gateways to Rome fell back on new mountain positions today under fresh onslaughts by Lt. Gen. Mark W. Clark's 5th army after surrendering eight more Italian towns and villages.

The enemy, shorn of air support, fled from his last positions overlooking the lower Volturno river when American forces ripped a breach in Nazi defenses 30 miles inland from the Mediterranean coast, where the Volturno swings in a northwesterly direction.

The battle of the Volturno, as such, ended when American troops rammed their way from three to five miles thru the Germans' strong mountain defenses to seize five towns in twin thrusts on either side of the upper Volturno. These villages, taken in hard-won infantry advances, were Gioia, Liberi, Faicchio, Pontelatone, and Alvignano.

Peril Lowland Positions.

"These gains on the mountain heights are where they count," said an allied military spokesman. "If the mountains are taken the Germans will be forced to abandon the lowlands along the coast."

That the enemy already was feeling this pressure was indicated in an announcement that British amphibious forces which landed near the mouth of the Volturno last week had captured the town of Bressa, near the coast just north of the river.

[*The Cairo [allied] radio said the Nazis had established new positions on the mountain slopes in the Mondragone coastal area.*]

As a result of the new American breakthru on the right wing of Gen. Clark's front, enemy forces north of Capua were confronted with a fresh threat to their flank.

Advance on Road to Rome.

One American force drove thru the town of Alvignano, 7½ miles above the Volturno northeast of Capua. This thrust came along a road which a few miles farther north swings westward and makes a junction with one of the main Naples-Rome highways, via Casalina.

Another American unit seized Gioia, on the east side of the upper Volturno seven miles northeast of Alvignano.

Despite their stubborn withdrawals of recent days, the Germans still possess a strong defense line in the rugged mountainous area extending from the 2,500 foot heights of Massico ridge, which is only three miles north of British coastal positions.

Face More Tough Defenses.

Behind that line the Nazis have the line of the Garigliano river, which reaches the sea 16½ miles north of the Volturno's mouth. And beyond is another mountain chain.

The end of the Volturno battle coincided with fresh gains by Gen. Bernard L. Montgomery's 8th army on the central and Adriatic sectors of the fighting line.

Some of the day's hardest fighting developed in the 8th army's capture of Santo Stefano after a four mile advance. The Germans counterattacked time and again, but were repelled by Montgomery's veterans. Possession of Montecilfone, near the Adriatic coast, was firmly secured after a day of hard street fighting.

Attack Nazi Rear Lines.

The tactical air force maintained complete supremacy in the skies attacking Nazi communication lines north of Naples at will despite bad weather, and raiding 12 enemy airfields in the Rome area, wrecking many planes aground.

American long range fighters went 110 miles north of Rome to hit the airfield at Arezzo. Other airdromes attacked were Grosseto, 90 miles above Rome, Pratica di Mare, Cisterna di Roma, Cisterna di Littoria, Ciampino, Cervetori, Marciglione, Stimigliano, Rieti, Viterbo, and the seaplane base at Lake Braccione.

Fighter bombers bombed Fairano and Venafro, 40 miles north of Naples. Warhawks and Kittyhawks supporting the 8th army attacked Pettacciato eight miles from Termoli, and Macerata air field 20 miles south of Ancona.

One allied plane was lost.

Yanks Press Beyond the Volturno

(*Story in adjoining column.*)

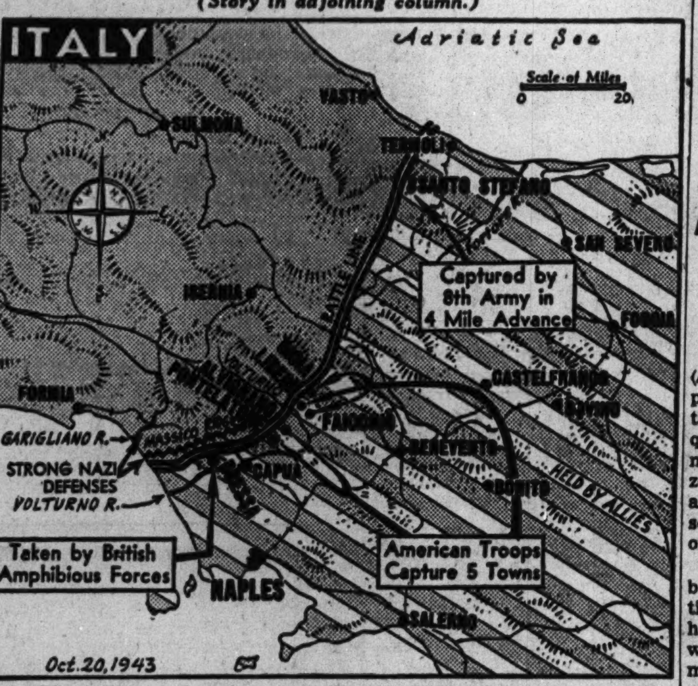

The military situation yesterday in the Italian campaign.

REPORT MOSCOW SHIELDS SOFIA AGAINST BOMBS

[By Wireless to the New York Times and The Chicago Tribune.]

CAIRO, Egypt, Oct. 19.—Moscow has informed Bulgaria that it need have no worries about allied air bombings as long as the soviet legation remains in Sofia, it was reliably reported here today.

It would be assumed that such assurances could refer only to activities of the Red air force and not necessarily to those of other allied nations, but reports from Bulgaria state that during recent instances when unidentified planes flew over Sofia—possibly bearing propaganda leaflets—no alerts were sounded and no shots fired.

Bulgaria is at war with Britain, the United States, Jugo-Slavia, and Greece, but not with Russia. Bulgarian troops have participated only in occupation of Jugo-Slav and Greek territory and have not been in action against any other of the allies.

WIFE FINDS MATE DEAD.

Joseph Rubin, 58 years old, of 4750 North Sacramento avenue, a real estate man, was found dead on the bathroom floor of his apartment by his wife, Becky, when she returned from a vacation yesterday. The family physician said he died of a cerebral hemorrhage.

EXPECT ALLIED HDQ. TO MOVE NEARER FRONT

Algiers Almost 1,000 Mi. from Italian Battle.

ALLIED HDQ., Algiers, Oct. 19 (AP).— With the front lines being pushed ever farther from Algiers by the force of allied arms, the headquarters setup in this city also must move gradually ahead. The battle zone is now in another continent and almost 1,000 miles from here by sea and overland routes and well over 600 miles away by airline.

Allied headquarters remains here but Gen. Eisenhower spends more time in places near the front than here and a number of base units which previously were here have moved into Tunisia, Sicily, or Italy.

There is little doubt that the headquarters, itself, eventually will move into Europe and that Algiers and other African centers will become merely rear supply bases for the war on Europe's southern front.

Eisenhower Lauds Doughboys.

As long as the French committee of liberation stays here, Algiers will be the virtual capital of France. But the committee certainly will move to continental French soil as soon as it can.

The "footslogger," the infantryman who fights long and hard and whose performance sometimes is overlooked because the exploits of other branches seem more spectacular, won high praise today from Gen. Eisenhower.

In an informal talk to war correspondents Eisenhower said the campaign in Italy now has become mainly a grim infantry battle and he thought this was a good time to express his appreciatiton of the infantryman's contribution.

"Don't Forget Difficult Days."

"Don't forget the foot fighter's days and nights in mud and cold and the endurance he has exhibited," Eisenhower said.

"In both Britain and the United States the greatest proportion of our fighting men goes into the ground forces and I don't think any of us in a war theater belittles their services. But does the postman in Indiana or some little village in England—does he realize what these soldiers are doing, how they are performing?

"The accomplishments of this indispensable member of the air-ground-naval team will, when the story is fully told, fill many of the brightest pages of our war history. This is something I have kept for a long time. It comes from the heart."

Test Your Facts

Below each of the following questions are listed three answers. Make your choice, turn to page 18 for the correct answers and mark your score:

1. Ralph O. Brewster represents what state in the United States senate?
[a] Maine. [b] Vermont. [c] New Hampshire.

2. The Bosporus connects what two bodies of water?
[a] Black sea and Sea of Marmara. [b] Sea of Marmara and Aegean sea. [c] Aegean sea and Ionian sea.

3. What is the shoulder sleeve insigne for the 4th army of the United States?
[a] White A encircled in red on a blue background. [b] Large 4 half red, half white on gray background. [c] White four leaf clover on red background.

4. How many bachelor presidents has the United States had?
[a] Two. [b] Three. [c] One.

6 WHO SURVIVED ROWAN SINKING HOME ON LEAVES

Six members of the crew of the United States destroyer Rowan, sunk in a battle in the Mediterranean sea on Sept. 11, were home in Chicago yesterday on leaves. The survivors, who had come thru an enemy air raid just prior to the sinking, were forced to swim for

Robert Icenogle [left], Robert Larsen, and Robert Schwan [right].

their lives when the Rowan went down and later were picked up by another American destroyer.

Those who are in Chicago are Robert Schwan, 4024 Montrose avenue, and Rudy Paez, 1757 Mohawk

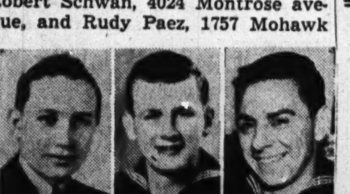

John Merker [left], Richard J. Hennessey, and Rudy Paez [right].

street, both soundmen second class; John Merker, 344 East 77th street, Robert Larsen, Richard Hennessey, and Robert Icenogle.

Since returning to Chicago they have talked with Mrs. Lois Masters, 11323 Avenue J, whose husband, Willard, a seaman first class on the Rowan, has been reported missing since the destroyer sank. They told her Masters was last seen leaving the ship by an escape hatch. Masters, 20 years old, enlisted two days after Pearl Harbor.

REED IS NAMED AS CHIEF OF U. S. LONDON MISSION

Washington, D. C. Oct. 19 (AP).—Philip D. Reed was appointed chief of the United States mission for economic affairs in London today, succeeding Averell Harriman who recently became ambassador to Russia.

In announcing the appointment at a press-radio conference, President Roosevelt said Reed would be subject to the general control of Ambassador John G. Winant in London. He will be responsible for handling economic affairs of the American government in the United Kingdom representing the foreign administration, the war shipping administration, the war food administration the war production board, the petroleum administration for war and other agencies. He will serve, too, on various Anglo-American boards.

NO SHORTAGE! NO RATION POINTS!
LEA & PERRINS SAUCE THE ORIGINAL WORCESTERSHIRE
Wonderful way to season meats, fish, soups and gravies.
At your grocer's.

[ADVERTISMENT]
EASY TO BUY
PURE ASPIRIN Quality Assured
Be sure to insist on genuine St. Joseph Aspirin every time. You can't buy aspirin that can do more for you, so why pay more. World's largest seller at 10c. Economy sizes, 36 tablets, 20c — 100 tablets for only 35c.

Cashmere
PULL-OVERS
WAISTCOATS
JACKETS
Of Exceptional Quality—delightful for town or country wear—made for us in Scotland from finest Cashmere under-fleece—as smart a garment as a man could wish!
Rich Colors—wine, navy, cadet blue, brown and natural.
Pull-overs without sleeves, $18.50
With sleeves, $25.00
Waistcoats, $22.50
Jackets, $30.00
A. Sulka & Company
6 SO. MICHIGAN AVENUE, CHICAGO

MILITARY ORDER COMMAND GOES TO JUDGE BURKE

Circuit Judge Joseph Burke yesterday was elected commander of the Chicago chapter of the Military Order of the World war to succeed Robert M. Adams, who held the post for two years and is a member of the national staff. Officers of the present war recently were admitted to membership. Others elected at a meeting in the Engineers' club include: 1st vice commander, Judge Cecil Corbett Smith of the Municipal court; 2d vice commander, Harry Smyth; 3d vice commander, Lee M. Thurston; adjutant, Harry Okin; treasurer, Carl McGlone.

If YOU are Hard of Hearing
MAIL THIS AD
with Your Name and Address to
VACOLITE
29 E. MADISON ST. SUITE 1700
or phone Randolph 4160
FOR VALUABLE FREE BOOKLET
T-10-20

Store Hours, 9:45 to 5:45

Marshall Field & Company

A beautiful woman once told me

watch the danger areas

You can clear up and control those danger areas. Could be yours are large pore patches 'round your nose and chin. Or perhaps a million tiny lines that excess dryness can bring. And if you've no flaws to mention you do realize, even with an oily skin, the smiling zone around your eyes is quick to dry, quick to wrinkle. You can control and correct these and other awful areas with the habitual use of a corrective. Find the right one for you at Marshall Field & Company, where every famous brand is yours . . . where corrective cosmetics and the complexions they are made for are our business.

Cosmetics—First Floor, North, State Also Evanston, Oak Park, Lake Forest

An amount will be added to quoted prices of all our merchandise to cover additional expense due to the Illinois Retailers' Occupation Tax.

From top to bottom

Delettrez Liquid Chin Strap—stroke it on. It dries immediately . . . it's invisible, no one knows. You feel a gentle tightening effect—your throat feels firmer. $3, $5

Frances Denney's Eye Cream—even if your skin is oily all over and especially if it is not . . . pat this eye cream gently around eyes, leave overnight. $2.50, $4.50

Elizabeth Arden's La Joie de Vivre — an extra rich emollient for dry areas around the eyes, around the mouth . . . or the forehead. $3, $5, $12.50

Milkmaid Extra Dry Skin Mixture is an emollient made with 60% pasteurized sweet cream plus fixed oils. Wonderful for those flaky, dry zones. $2

Dorothy Gray's Throat Cream is a lubricating emollient to stimulate and soften dry, crepy throat . . . help preserve firm and youthful contours. $2, $4

Charles of the Ritz Special Lotion is a wonderful purge to further cleanse the skin . . . especially where large pore danger zones exist. $1

Helena Rubinstein's Special Cream Masque is a specialized treatment for oily skin. Helps to stimulate circulation and remove blackheads. $1, $2

Marie Earle's Essential Cream—for the dry, sensitive skin that is easy to line—smooth on this rich lubricator made from pure vegetable oils. $1.75, $3, $5

prices plus federal excise tax

This is the sixth of our treatment series. 1. cleansing; 2. toning; 3. foundations; 4. powdering; 5. make-up.

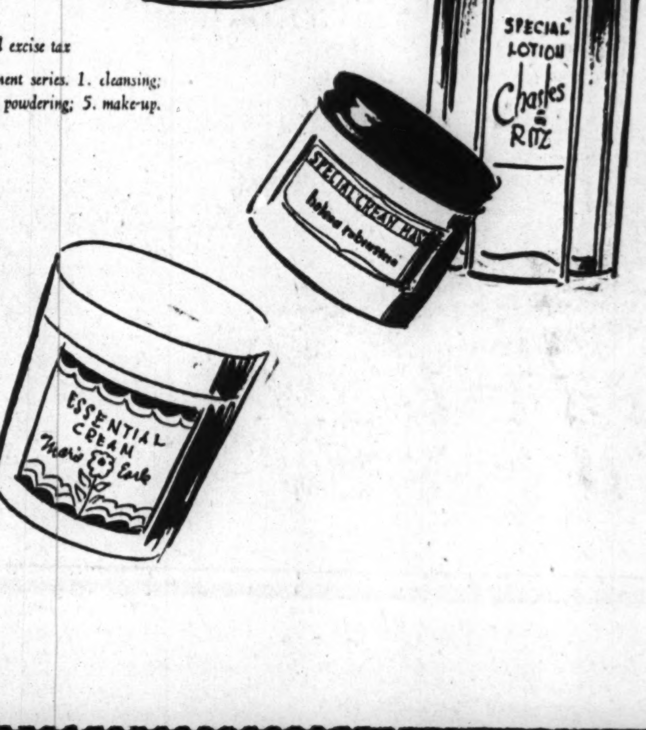

You can't be lazy and be beautiful

The beauty of
A FUR COAT
belongs in your life!

$100 — does wonders

Mink Dyed Muskrat............$100
Cocoa Dyed Ermine............$100
Black Dyed Persian Lamb Paw.$100
Sable Dyed Marmot............$100
Norwegian Blue Dyed Fox.....$100
Sheared Pieced Beaver.......$100
Black Dyed Persian Lamb......$100
Silver Dyed Raccoon..........$100
Mouton Dyed Lamb.............$100
Sable Dyed Coney.............$100

10% deposit holds coat . . . use our easy 10 pay plan

SIZES FROM 12 TO 52 IN THE GROUP

FUR SALON—SECOND FLOOR

Lane Bryant

101 N. WABASH AVE.

FRENCH ADOPT ROLE OF ALLIED PEACE MAKER

Expect to Be Go-Between for U. S. and Russia.

BY JOHN THOMPSON.
[Chicago Tribune Press Service.]

ALLIED HDQ., ALGIERS, Oct. 19.—Seeking to maintain the best possible relations among France, Britain, the United States, and Russia, the French Committee of National Liberation has decided to base its foreign policy upon a post-war France in the role of go-between for the United States and Russia.

That policy has been adopted by the committee in the expectation that it will be invited to sit on the new political-military commission of the Mediterranean which so far includes Russia, Britain, and the United States, but not France, official sources said here today.

At the same time it was disclosed that Gen. Charles de Gaulle, co-chairman of the French committee, had talked within the last few days with Cordell Hull, United States secretary of state, and Anthony Eden, British foreign secretary, when the latter passed thru this city en route to the tripartite meeting now under way in Moscow. The implication was that the French position would be available to the Moscow conferees.

"Disaster for France."

Winding up four weeks of debate on foreign policy, the committee held a four hour session today, presided over by Gen. De Gaulle. While there were differences on procedure, the committee was reported in general agrement that France must maintain balance among the three major powers.

"The committee is aware of the post-war possibility that both Russia and the United States may intensify their own isolationist trends and draw apart," an informed Frenchman said. "This would be disaster from the French viewpoint.

"France has been the outpost for the Anglo-Saxons in the west facing attacks from eastern Europe. This may be the last time we will be able to arise after being trampled as a buffer. The next time the nation would probably not exist. There must be no next time. We must do everything to see that the United States and Russia remain on good terms."

From this it is obvious that the committee believes France after the war will remain a major power of strength, particularly in the political world, altho her people will be destitute and will need to be fed by the United States.

Expects Bid to Commission.

At the moment the committee is keeping its ear tuned to Moscow, waiting for the word that the tripartite conference will offer it a seat on the new political-military commission. The committee is certain that the invitation will come, believing as it does that Russia is a close friend now.

If it appears that the commission will have wide powers the French delegate probably will be Foreign Minister Rene Hassigli, who has had 20 years diplomatic experience.

Proposals for a so-called Latin bloc, meaning France, Italy, and Spain, heard occasionally in Algerian rumor galleries, meanwhile are reported to be falling on deaf ears in the committee.

As far as Italy is concerned, the committee's position seems to be a willingness to extend the hand of friendship to a government chosen democratically by the people of Italy, altho the Italian press is playing up a speech by De Gaulle in which he referred to Italy as France's Latin sister.

Intensifying its moves to end discrimination against Jews and freemasons, the French committee today ordered that persons discharged for reasons of prejudice from business concerns holding governmental subsidies or contracts must be reinstated. The committee conceded, however, that anti-Semitic houses here which have no such governmental connections can easily continue present prejudicial policies.

Red Successes Continue on Dnieper

(Story on page 1.)

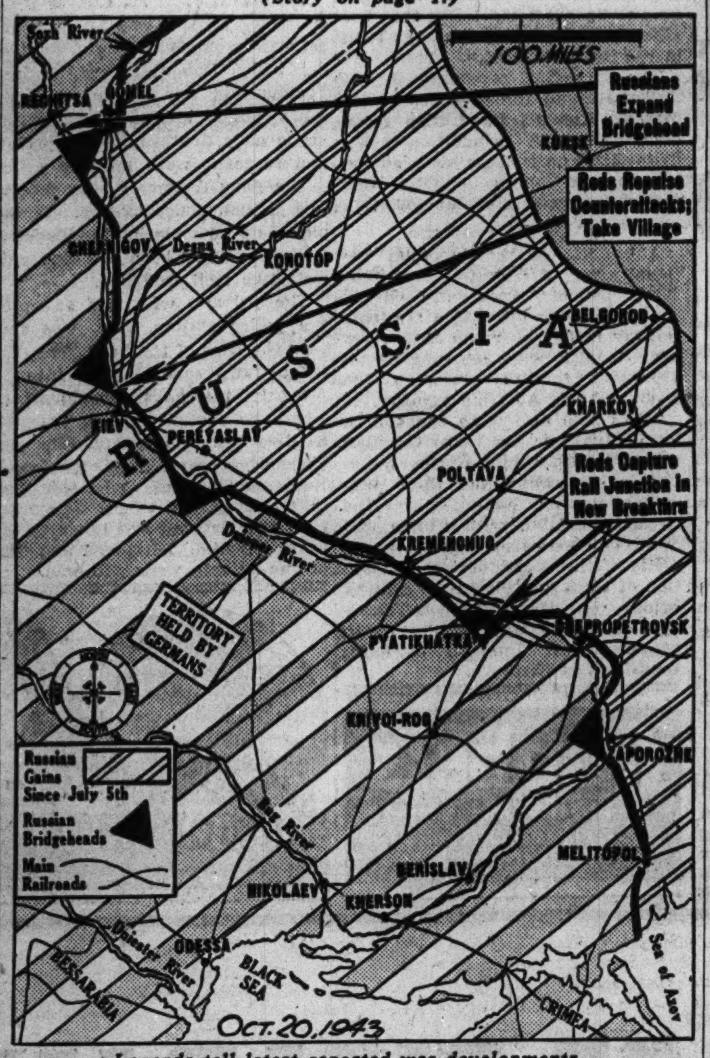

Legends tell latest reported war developments.

HOW 500 FORTS RAIDED GERMANY TOLD BY GUNNER

Sees Enemy Fighters Fall 'All Over the Sky.'

A vivid eyewitness account of one of the biggest American air force raids on Germany has been received by Mrs. Martha Benson, 1473 Rascher avenue, in a letter from her brother, Staff Sgt. James H. Vander Laan, 29 years old, of Hudsonville, Mich., who is in England.

Sgt. J. H. Vander Laan.

"We took off just after 7 a. m.," the letter reads. "We picked up the two other groups which form our wing and then hit for Germany. While we were crossing the North sea we kept climbing higher and higher until when we reached the coast we were at 25,000 feet. No matter where you looked you'd see more formations of Forts [Flying Fortresses], more than I ever saw before. Way up above us were the P-47 Thunderbolts [fighter planes].

Sees Fortress Blow Up.

"When we crossed the coast we ran into some flak. The [German] fighters hit us about the same time. The P-47's kept most of them away, but a few got thru. I saw one Fort get hit and set on fire. A couple of minutes later I saw a Fort blow up. Just one big flash of flame and then nothing but smoke. In the meantime [German] fighters were falling all over the sky.

"Anyway we dropped our bombs and started for home. The sky was full of planes, both bombers and fighters. What a cold trip it was for some of the boys! You've never been in 45 degrees below zero weather so you don't know. Everybody wears electric suits but they have a habit of burning out. Mine worked perfectly, tho, and your lovely scarf kept the cold out of my neck.

"When we got back over England we had dropped gradually and it was nice and warm. We broke open the lunch boxes of candy, gum and cookies. The next day we read in the papers that there were 500 Forts in the raid, and we had lost seven. The Forts had shot down 18 fighters and our P-47's had shot down 22 and lost one.

"We dropped 1,000 tons of bombs on a big seaport. With our planes, 5,000 men in the air had done what it would take weeks or months for a half million men on the ground."

Nazis Begin Mobilizing 30-32 Year Old Alsatians

BERNE, Switzerland, Oct. 19.—Mobilization into the German army of all Alsatians born in 1911, 1912, and 1913 has been decreed in Strasbourg. Simultaneously, Alsatians are warned that all who try to evade military service or compulsory labor will be severely punished and their relatives deported into the interior of the Reich after confiscation of their possessions. The Strasbourg police chief has announced that "an important number" of Alsatian families, whose sons fled abroad, have already been deported.

SPANISH

A profitable investment for any American! Easy to learn at Berlitz. Choice of hours. 9 a. m. to 9 p. m.

30 N. Michigan (at Washington) FRAnklin 4341

BERLITZ

KNOWN AROUND THE WORLD
TRIMM
HEARING AIDS
The Best Hearing Aid for Most People
Write for Office or Home Demonstration
TRIMM CHICAGO COMPANY
SUITE 1601 - 8 S. MICHIGAN - CENTRAL 9050

[ADVERTISMENT]

Makes All-Day Standing Easy On Your Feet

If you are on your feet all day—walking the floor or standing in front of a machine—just sprinkle Allen's Foot-Ease on your feet and into your shoes every morning. This soothing powder really brings quick relief from the discomfort of tired, burning feet. When feet tend to swell and shoes feel pinched from all day standing, try Allen's Foot-Ease to relieve this congestion. Also acts to absorb excessive perspiration and prevent offensive foot odors. If you want real foot comfort, be sure to ask for Allen's Foot-Ease—the easy, simple way to all-day standing and walking comfort. Get it today at all druggists.

BUY MORE WAR BONDS

Sure, it would be nice to take your entire wardrobe along on your trip: But, when you think about it, it's not too nice to the soldier and necessary business traveler these crowded days:

You see, friends, we can give a little and take a little : : : and it will mean a lot in saving valuable Santa Fe Trailways space; so that the necessary traveler may go comfortably and on time. Yes, in wartime, traveling *light* really is traveling *right!*

TRAILWAYS BUS DEPOT
20 E. RANDOLPH ST.
RANdolph 9500

This is the way to protect your luggage:

Write or print name plainly on an identification card.

Secure the tag firmly to the handle of your luggage.

Member, National Trailways Bus System

IN ALL FOUR HUB STORES

TWO COATS IN ONE!

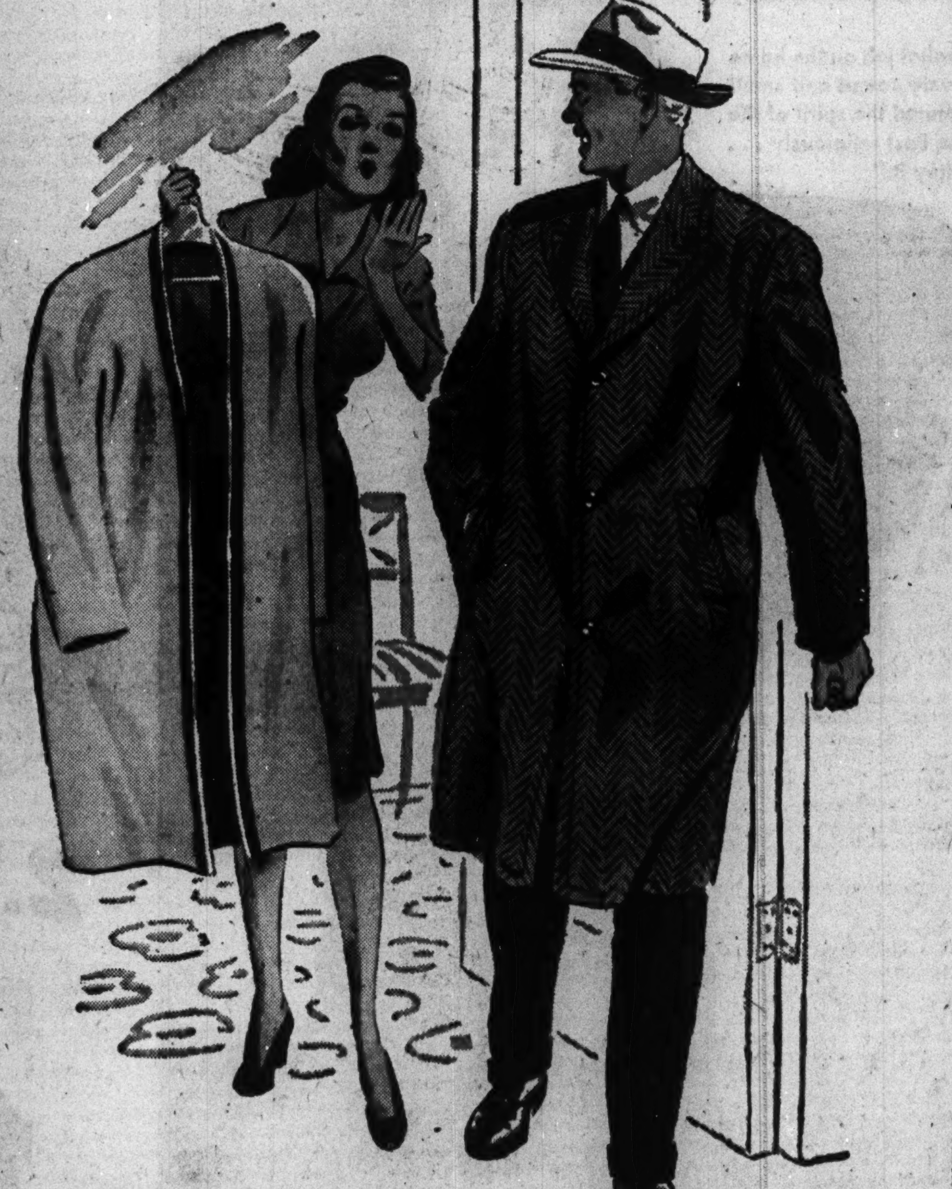

The Original Detachable Lined Season Skipper

Perfect choice for men who want (or need) to make one coat serve the purpose of two. *Without* the lining, a handsome topcoat to wear now. *With* the lining, sufficient extra warmth to withstand the rigors of winter. This practical combination was originated by Season Skipper. Often imitated, it cannot be duplicated because of patented features that provide greater comfort than any other similar coat. Rugged, all wool tweeds and smooth fleeces.

$45

Third Floor

Other Topcoats, from Tweeds at $35 to Camel Hairs at $85

THE HUB
Henry C. Lytton & Sons
CHICAGO EVANSTON OAK PARK GARY

GOLDBLATT'S State Street

8.98

"Survival of the Fittest"

Tried and True Classics . . .
Clothes that looked wonderful last year, look wonderful today, and will look wonderful next year . . . because of their sound lines . . . fabrics . . . taste!

Classic:
The Station Wagon Coat
Plaid lined weathermac utility coat, a well-bred winner in the fashion race . . . Beige only . . . Sizes 12-20................**8.98**

Classic:
Fuzzy Fur Felt Casuals
Pliable wear-forever felt in dashing styles, bright colors . . . Kelly, Red, Moss, Gold, Purple, Coffee, Turf, Black or Brown.......**5.00**

Classic:
Single Strand Pearls
Beautiful luster pearls, stunning for sweaters or simple black dresses . . . 14k solid gold clasp. **5.98**

Classic:
The Print Handkerchief
For the fastidious woman . . . delicate patterns on fine cotton..**35c**

'Kerchiefs and Jewelry—Main Floor, North
Sportswear—Third Floor, North

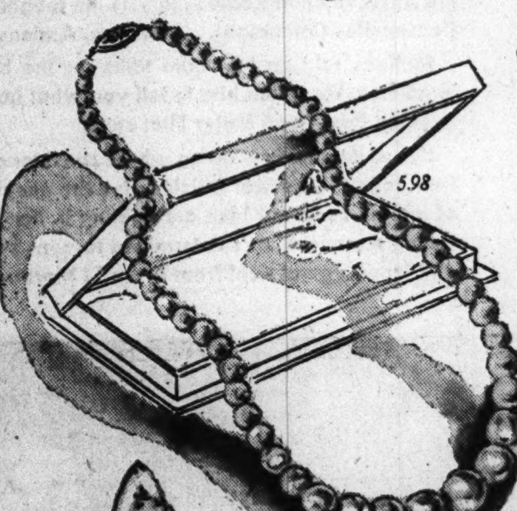

5.98

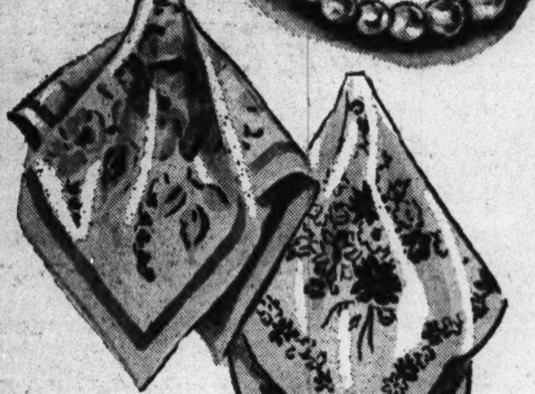

35c

2.50

Classic: Pigskin Shortie Gloves

A final irreproachable touch to a sports costume . . . Black, Brown, Cork, Natural . . . washable, too. 6-7½.......**2.50**

Classic: Polished Leather Shoes

Ideal for all the walking you have to do now. Featured in Mademoiselle. Many other styles. Brown. 4 to 9's. ..**4.98**

Classic: Coty's Fine Cosmetics

Famous for years as one of the finest cosmetics on the market.

Coty's Foundation Cream.**1.00**
Coty's "Sub-Tint" Base..**1.00**
Coty's "Air-Spun" Rouge.**50c**

Cosmetics. Gloves—Main Fl., North
Shoes—Third Floor, South

1.00

1.00

50c

Goldblatt's State Street

HITLER RALLIES WAR, POLITICAL CHIEFS IN PARLEY

2d Strategy Conference Held in 2 Weeks.

LONDON, Oct. 19 (AP).—Adolf Hitler today held his second grand strategy parley in two weeks as representatives of Germany's three strongest enemies gathered in Moscow to plot the liquidation of his empire.

Marshal Keitel.

An official report from the Nazi fuehrer's headquarters announced Hitler and other speakers who were not identified addressed a meeting of the highest political and military authorities of Germany, called together by the chief of the high command of the armed forces, Field Marshal Gen. Wilhelm Keitel.

The character of the meeting suggested that all the reich's service chiefs were engaged in a complete overhauling of German strategy to meet the multiple threat posed by the Russian offensive, the allied invasion of Italy, allied air attacks, and the changing attitude of neutrals, as reflected in Portugal's release of Azores bases to the British and Spain's new neutrality.

Hitler Speaks on Politics.

Presumably since political as well as military leaders were present, the groups exchanged ideas on methods to keep both the home and the fighting fronts intact into the spring, which is expected to bring heavy blows against Hitler's shrinking European fortress.

The official bulletin reported that "speeches of an ideological or inner political nature" were made by "leading personages of the state and party" and added that Hitler spoke "on the political and military situations."

This latest German conference was preceded on Oct. 8 by the biggest Nazi home front pep talk of the war when Hitler and his home front chiefs, Heinrich Himmler, Dr. Robert Ley, and Dr. Albert Speer, exhorted the Germans to greater productive effort and threatening death to defeatists.

Optimists 'Dwindling.'

At the same time Adm. Karl Doenitz, supreme commander of the German navy, and Field Marshal Gen. Erhard Milch, state secretary for aviation, tried to put a better face on Germany's losing war in the air and on the sea.

The conference today followed reports from Spanish correspondents in Berlin that "military and political optimists" were dwindling.

In Madrid, Samuel Hoare, British ambassador to Spain, said the bombing attacks might break German morale sooner than expected.

Rumania to Open Bureau of Propaganda in Turkey

ISTANBUL, Oct. 18 (AP).—Constantine Jurescu, Rumanian minister of propaganda in 1940, has arrived in Istanbul to establish a Rumanian propaganda bureau. It is understood that Turkey will reciprocate by establishing a similar bureau in Rumania. The Rumanian move was regarded here as an attempt to promote friendly understanding in Turkey and establish a firm toehold in the nonaxis world.

War News from the Balkans

(Story in adjoining column.)

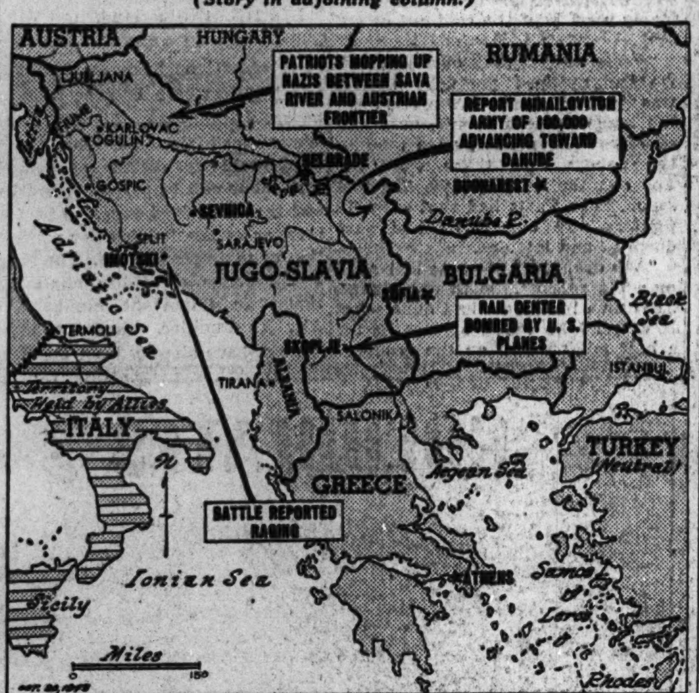

Latest reports on warfare in the Balkans.

Planes to Fight Locust Plague in Middle East

CAIRO, Egypt, Oct. 19.—For the first time in history aircraft will be employed on a large scale in combating the middle east locust plague during the 1943-1944 season. Twenty-five Russian and 12 royal air force planes have been assigned to dust off locust swarms with poison in the Persian gulf area under the general supervision of the Persian government.

REPORT 100,000 SERBS THREATEN DANUBE TRAFFIC

Mihailovitch Men March Toward Great Loop.

LONDON, Oct. 19 (AP).—Gen. Draja Mihailovitch has flung his army of more than 100,000 Jugo-Slavs against the Germans and is advancing steadily toward the great loop of the Danube, the bottleneck on the river's course by way of the Rumanian oil fields to the Black sea, a Cairo report said tonight.

According to these advices, Mihailovitch, in his first activity in months, is threatening German traffic on the Danube which passes in northeastern Serbia thru the famous "Iron Gate," formed by high bluffs dominating a narrow stretch of the river.

Allies Raid Rail Center.

The activity of his forces coincided with the announcement that allied planes yesterday made an initial attack in Jugo-Slavia, bombing the transportation facilities in the strategic city of Skoplje, the capital of southern Serbia, 60 miles west of the Bulgarian border.

Skoplje, a center of rail and highway networks, commands the Vardar valley leading south into the Salonika area of Greece. The German radio predicted today that the allies would attempt landings soon in the Salonika area.

The spreading resistance in the Balkans found the Germans under Marshal Rommel faced with three guerrilla armies. In addition to Mihailovitch's units these included the partisans of Gen. Josip [Tito] Broz and a resurgent Albanian force.

Mop Up Near Austria.

A bulletin of the Jugo-Slav national army of liberation said that Tito's patriots, apparently having routed German units at a strategic railway bridge over the Sava river near Sevnica, were mopping up all Slovenian territory between the river and the Austrian frontier.

Tito's men also were engaged in local fighting in four Croatian towns, Bakar, Ogulin, Karlovac, and Gospic, controling the three way railway network linking Zagreb, the Croatian capital, with Fiume and Split, two principal Adriatic ports.

His partisans also destroyed a section of track and blew up a railway bridge on the Ljubljana-Trieste line. A battle was said to be in progress near Imotski, 75 miles southwest of Sarajevo.

NAVY OFFICER KILLS PRIVATE IN POLICE STATION

HONOLULU, T. H., Oct. 19 (AP).—An army private was killed and a sergeant wounded in a gun fight today which Detective Capt. Andrew Freitas said was started in Honolulu's police station by a junior grade navy lieutenant. The private and sergeant were military police.

The navy lieutenant was shot by two civilian police officers. He was picked up for violating the black-out curfew and had been drinking, said Detective Neil Donahue.

The private, who was sweeping the police station floor, was shot thru the back of the head. The lieutenant ran across the street into the provost marshal's headquarters, where he shot Donald S. Wheeler, military police sergeant. He also opened fire on police officers Joseph Kam and Joe Lum, who shot him in the arm and thigh. The navy man was arrested and taken to the naval hospital. His name and that of the private were withheld.

Gimbel's RESTAURANT 30 WEST RANDOLPH
Our Complete Luncheons and Dinners Are Still the Greatest Fine Food Values in Chicago

THE FINER SLOE GIN FOR A SLOE GIN MARTINI COCKTAIL
60 PROOF
DuBOUCHETT
MANY, BLANC
MANY BLANC & CO. INC. CHICAGO

STEVENS

Wonderful All Wool Coat
28.00
The Chesterfield coat—in soft, smooth wool. Cut with classic perfection—smart simplicity for continuous satisfaction. Purple, Kelly, Red and Black. 10 to 20.
Coats 3rd Floor
Approximately 2% will be added to all our marked prices to cover additional cost of doing business in Illinois.
Chas. A. Stevens & Co.
State Street Open 9:45 to 5:45

"BACK THE ATTACK!" Don't Wait Call STAte 2424
FOR WAR BONDS • THIRD WAR LOAN

"Little Miss" Coats

$14.88
UNUSUAL NETCHER VALUE!
Warm boy or wraparound models! Natural, red, brown, blue. Sizes 7 to 14.

Plaid Jerkin Dress

$6.98
UNUSUAL NETCHER VALUE!
Gay "mad plaids" in a snug little jerkin dress! Sizes 7 to 14.
GIRLS' SHOP—FIFTH FLOOR.
To the prices of our mdse. will be added an amount approximately equivalent to the Retailers' Occupational Tax.
NETCHER'S BOSTON STORE

MAJOR GEORGE FIELDING ELIOT
gives you his "Pick of the Post" on the newsstands today
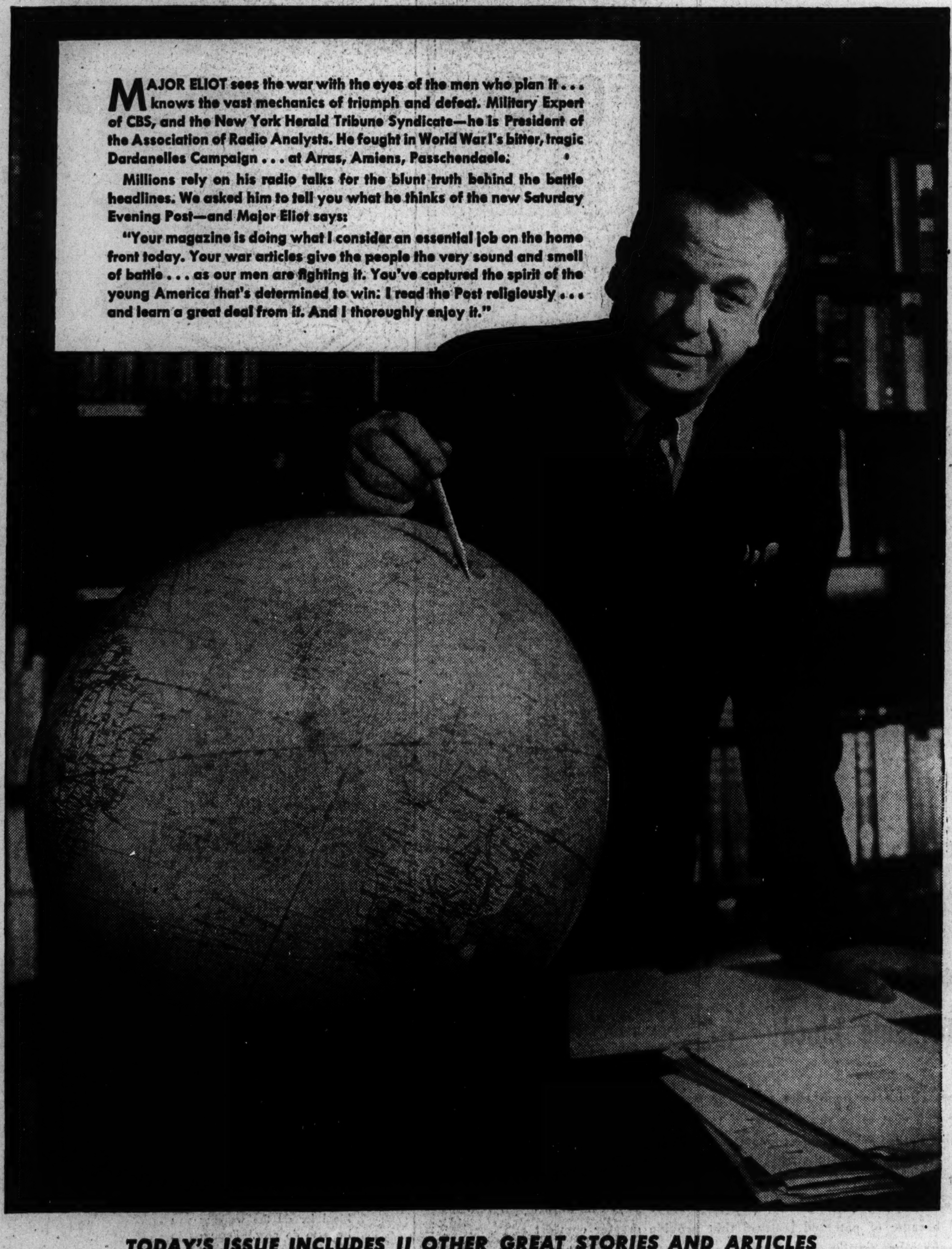
MAJOR ELIOT sees the war with the eyes of the men who plan it . . . knows the vast mechanics of triumph and defeat. Military Expert of CBS, and the New York Herald Tribune Syndicate—he is President of the Association of Radio Analysts. He fought in World War I's bitter, tragic Dardanelles Campaign . . . at Arras, Amiens, Passchendaele.
Millions rely on his radio talks for the blunt truth behind the battle headlines. We asked him to tell you what he thinks of the new Saturday Evening Post—and Major Eliot says:
"Your magazine is doing what I consider an essential job on the home front today. Your war articles give the people the very sound and smell of battle . . . as our men are fighting it. You've captured the spirit of the young America that's determined to win: I read the Post religiously . . . and learn a great deal from it. And I thoroughly enjoy it."

Compare yours with Major Eliot's first choices in this week's Post

1. BURMA BOMBER
by Pete Martin

"HERE'S a vivid action story from a vital war front which—thanks to men like its hero—we should soon see flaming into action. Martin describes Captain Johnston as a 'grinning, 6-foot slice of Texas,' who flew on 48 bombing missions through the fierce heat of Burma . . . and the wild monsoons that slapped his B-25 around like a ping-pong ball. His friends are in the story, too—such as Walter Amulunke, with a 'chest like a railroad tank car'. This has battle in it . . . the sound of men's wrath and laughter. It gave me the feeling of being there in Burma with our fighting young flyers."

2. WE MUST SAVE FREE ENTERPRISE
by Henry A. Wallace

"THOSE who think of the Vice-President as an enemy of business have a surprise in store for them when they read this. Here Wallace warns radicals, who would do away with the capitalistic system, that you do not cure a headache by cutting off your head. He champions the small business man, while putting the problem of postwar employment squarely up to industry. Whether we agree with a man or not, most of us will listen when he talks intelligently about something of urgent importance. This article, I believe, will be read, discussed and argued over by millions."

3. AVALANCHE
by Kay Boyle

"THIS thrilling new serial comes from the pen of a distinguished woman writer—and is laid in tragic, defeated France. I always enjoy a story that begins on a train as this does—a blacked-out train traveling to Mont Blanc. In the compartment with the beautiful Fenton Ravel is a mysterious Swiss . . . and a personable young Frenchman whom I suspect Fenton falls in love with. The writer, who has lived in France, brilliantly pictures the tenseness, the strange, suspicious silence in that country today. I shall eagerly look forward to each installment of 'Avalanche'."

TODAY'S ISSUE INCLUDES 11 OTHER GREAT STORIES AND ARTICLES
WOODMAN, SPARE THAT PARK . . . Ralph Knight
YOU WILL NEVER KNOW . . . Bruno Shaw
WITNESS FOR THE DEFENSE . . . Alice Lent Covert
THANKS FOR SAVING MY LIFE . . . Phyllis Duganne
BIG BRUISERS . . . Stanley Frank
BARRACK-ROOM BABES . . . Donald Hough
MILLIONS MUST STARVE . . . Hallett Abend
GRASSROOTS BUREAUCRAT . . . Neil M. Clark
AN OPEN LETTER TO THE UNCONQUERABLE NORWEGIANS Joseph Auslander
WE DYNAMITE A NAZI AIRFIELD Capt. Douglas M. Smith, As Told to Cecil Carnes
THE OPENING DOOR . . . Helen Reilly
★ Plus 40 additional Features, including Cartoons and Poems

GET THE New SATURDAY EVENING POST—FOR THE NEW AMERICA

ARMY AIR FORCE MADE 'CO-EQUAL' WITH LAND UNIT

Regulation Says Neither Is an Auxiliary.

Washington, D. C., Oct. 19 (AP).—The war department has established the principle of a separate air force in a new field service regulation declaring "Land power and air power are co-equal and interdependent forces: Neither is an auxiliary of the other."

Disclosure of this description of the relationship of the two forces came in a revision of the field service regulations entitled "Command and Employment of Air Power," issued as a superseding order for a regulation which had been put into effect as recently as Jan. 18. The revision was printed under the date of July 21.

While not creating a separate air force—a step which aviation proponents have urged repeatedly for some time—the order establishes an equality between the land and air forces, both of them to act under a superior commander in the theater of operations.

Marshall Signs Order.

The regulations were issued by order of Secretary of War Henry L. Stimson and signed by Gen. George C. Marshall, chief of staff. The war department made no public announcement of this step.

The principle of single command is in use at present. An outstanding example is Gen. Dwight D. Eisenhower's position as supreme commander in the Mediterranean area thru which he has been able to use land, sea, and air power in combined operations with tremendous effect.

The new regulation appears to write into the war department manual a definition of the status of the air force which confirms the experience in actual war operations.

Recognizes Air Value.

Discussing the doctrine of employment of air power, it says:

"The gaining of air superiority is the first requirement for the success of any major land operations. Air forces may be properly and profitably employed against enemy sea power, land power, and air power.

"However, land forces operating without air superiority must take such extensive security measures against hostile air attack that their mobility and ability to defeat the enemy land forces are greatly reduced. Therefore, air forces must be employed primarily against the enemy's air forces until air superiority is obtained. In this way only can destructive and demoralizing air attacks against land forces be minimized and the inherent mobility of modern land and air forces be exploited to the fullest."

Flexibility Called Asset.

Continuing with a discussion of command of air power, the regulation states:

"In the inherent flexibility of air power is its greatest asset. This flexibility makes it possible to employ the whole weight of the available air power against selective areas in turn; such concentrated use of the air striking force is a battle winning factor of the first importance.

"Control of available air power must be centralized and command must be exercised thru the air force commander if this inherent flexibility and ability to deliver the decisive blow are to be fully exploited. Therefore, the command of air ground forces in a single theater of operation will be vested in the superior commander charged with the actual conduct of operations in the theater who will exercise command of air forces thru the air force commander and command of ground forces thru the ground force commander.

"The superior commander will not attach army air forces to units of the grounds forces under his command except when such ground force units are operating independently or are isolated by distance or lack of communication."

TREASURY HEAD TO RETIRE FROM DAIRY BUSINESS

Washington, D. C., Oct. 19 (AP).—Republican speakers in both houses of congress today deplored the retirement of Secretary of the Treasury Henry Morgenthau Jr., from the dairy business.

Sen. William Langer [R., N. D.] read a news story about the forthcoming sale of Morgenthau's herd on his 1,400 acre farm near East Fishkill, N. Y., and told the house: "The distinguished secretary of the treasury, a millionaire, can't afford to keep 100 head of purebred cows these days."

"If all the dairy farmers follow Morgenthau's example," said Rep. August H. Andersen [R., Minn.], "there won't be any more milk."

"I deplore the fact that my constituent, Mr. Morgenthau, has been forced out of business," Rep. Hamilton Fish [R., N. Y.] told the house. "I presume it was because he couldn't get corn from the western states for feed. I hope the agriculture committee will do something before Nov. 1 to remove the ceiling price on corn."

Old FITZGERALD
Kentucky's Best Bourbon
BOTTLED IN BOND
100 PROOF

Kentucky Straight Bourbon Whiskey
STITZEL-WELLER DISTILLERY, INC., SHIVELY, KENTUCKY

Briton Honored

[Associated Press Wirephoto.]

Gen. H. H. Arnold (left), commander of the U. S. army air forces, hanging the legion of merit award about the neck of Wing Comdr. Guy P. Gibson of the British royal air force during ceremonies at Bolling field, Washington, D. C., yesterday. Gibson, who is 25, led the raid which blew up the Moehne and Eder dams in Germany May 16.

NAZI TRANSPORT RIPPED BY ALLIES ON LAND AND SEA

LONDON, Oct. 19 (AP).—The allies kept up their aerial onslaught today with raids by British fighters and light bombers on Nazi transportation as R. A. F. pilots returning from last night's blow at Hanover reported little fighter opposition.

London had its fourth successive air raid alarm tonight, a brief alert in which some casualties were believed caused by scattered Nazi planes. It was London's ninth alert this month.

R. A. F. Beaufighters attacked the German merchant ship Strasburg off the Netherlands and scored several hits on the vessel.

A Fighting French Spitfire pilot scored several hits on a 1,000 ton ship off Ostend and R. A. F. Typhoons set afire an 800 ton naval auxiliary vessel in the mouth of the Schelde.

Whirlwind bombers kept up their train busting raids in northern France, knocking out three locomotives and damaging at least 12 freight trains.

The raid on Hanover was the fourth heavy blow against the prize German industrial city in the last 30 days.

BRITISH PAPER SEES SHORTAGE OF NEWSPRINT

LONDON, Oct. 19 (AP).—Newspapers—both in Britain and the United States—are facing a post-war shortage of newsprint creating the "most serious position that has developed since the war began," according to the World Press News, British newspaper trade publication.

The British newspaper industry "has been kept down to an irreducible minimum in the case of both newsprint and pulp," and "it is certain that drastic cuts will have to be made in American newsprint consumption," the publication asserted.

Declaring that so far these cuts have not been effected in America, the World Press News added: "The coming year will force their application; you can't print on paper that isn't there. If the United States had been forced down to Britain's level her consumption of newsprint would have been in 1942 not 3,800,000 tons, but under 750,000 tons. It is the continuance of the peace time consumptive basis which has contributed to the present condition."

98 MORE JAP CARGO SHIPS SUNK BY U. S. SUBS; TOTAL NOW 460

Washington, D. C., Oct. 19 (AP).—American submarines have sunk 98 more Japanese merchant ships, bringing to 460 the number of enemy vessels sunk, probably sunk, or damaged since the war started.

The navy announced this today in releasing a statement which also listed five vessels probably sunk and 45 others damaged in the latest submarine war patrols.

The navy gave no information on where the latest attacks were made. But strong indication that some of the submarines may have duplicated the feats of previous raiders and slipped into harbors of Japan, was given in the bulletin which mentioned "carrying the war to the enemy's closest home waters."

BLAME FIRE ON RATS.

Fire attributed by firemen to matches ignited by rodents caused estimated damage of $200 in a Royal Blue grocery at 1307 East 70th street yesterday.

SEE NEWSPRINT DEFICIENCY FOR COMING MONTH

[Chicago Tribune Press Service.]

Washington, D. C., Oct. 19.—November newsprint production for American newspapers will be 16 per cent short of requirements, H. M. Bitner, director of the war production board's printing and publishing division, today told the Newspaper Industry Advisory committee.

Bitner said that total supplies next month will amount to 288,500 tons, made up of 208,000 tons from Canada, 67,000 from the United States, and 13,500 from Newfoundland. Against this supply, orders will call for 335,600 tons.

The deficiency, Bitner said, can be met either by a further cut in newsprint consumption or a further reduction in inventories.

Support for proposals of THE CHICAGO TRIBUNE and others for the manufacture of newsprint from waste paper came from Arthur G. Wakeman, of the WPB pulp and paper division. He told the advisory committee that he favored the use of waste paper, but suggested special inks that would dissolve in water so as to involve less waste in making the newsprint.

Doolittle Decorates Illinois 'Fort' Crewman

Washington, D. C., Oct. 19 (AP).—Sgt. Robert E. Keller of Chemung, Ill., was one of 18 members of a Flying Fortress crew recently decorated by Maj. Gen. James H. Doolittle, commanding general, Northwest African strategic air forces, the war department reported today. Gen. Doolittle was waiting on the runway to pin the decorations on members of the crew as they stepped from their bomber after a recent raid on Bologna, Italy.

MANDEL'S

Muffin Pomp

Perched High on Your Shining Curls

Go high-hat in this sophisticated version of the pomp hat with spaghetti trimming. Choose black or brown... $5.95

Millinery Salon—Fifth Floor—State

Mandel Brothers

MANDEL'S

Introduced Last Month... You Liked Them Immediately

shaleen hosiery

Mandel's points again (and with rightful pride) to Shaleen, our new and especially lovely rayon stocking. In both Celanese* and rayon these leg-glamourizers exhibit fine workmanship, 51 guage sheerness, an attractive choice of colors. Sizes 8½ to 10½ $1.10

Also Shaleen "Town and Country" lisle mesh. . $1.40

*Req. U. S. Pat. Office.

Hosiery—First Floor—State

Buy Another War Bond Today!

Mandel Brothers

MANDEL'S

Keep On Buying More War Bonds and Stamps —Convenient Booths at Mandel's

Rayon Suede Jersey Dresses

Sporting little frocks in bright happy colors. The fabric is suede-soft and so warm! You'll love either the easy-to-slip-into coat style or soft, flattering surplice version. Choice of red, navy, green, blue, brown. Each....... $4.45

Call State 1500 or Mail Your Order

Thrifty Fashion Shop
Third Floor—State

Mandel Brothers

Buy an Additional War Bond Today!

MANDEL'S

nothing brighter than Black...

Dazzling with Sequins or Lighted with Color, It Rivets Male Eyes to Your Direction

Black—the city's favorite shade—lit up for evening! Sparkling with wicked black sequins . . . shining with white seed pearls . . . touched with aqua . . . heightened by fuchsia. That's your city-wise black found at Mandel's—and worn for your most important sunlight or candle-light occasions.

As Pictured in Harper's Bazaar.

Subtle black with white birds flying. The birds are sparkling sequins and the dress is molded to fit like a dream. Rayon crepe. 12 to 20 .... $35

The Dress Salon—Fourth Floor—State

Sparkling color . . . sprinkled with sequins adds a demurely provocative touch to this front drape charmer. Black with fuchsia, black with aqua. Rayon crepe. Sizes 12 to 20 .... $19.95

Pin Money Dress Shop—Fourth Floor—Wabash

Junior adults know the sophisticated value of a sequin banded girdle to accent their tiny midriff. Black rayon crepe. Sizes 9 to 15 .... $14.95

Jr. Chicagoan Shop—Fourth—State

Fuchsia crepe laces through the rolled edge of the jacket, and is picked up again in the dickey of this two-piece rayon crepe. 14-18 .... $22.95

Pin Money Dress Shop—Fourth Floor—Wabash

Mandel Brothers

REPATRIATES GO UPON SWAP SHIP AND EAT AND EAT

1,500 Americans Gorge on U. S. Turkey.

MORMUGAO, Portuguese India, Oct. 19 (AP).—Joyfully, 1,500 North and South Americans who had been detained by the Japanese, boarded the exchange liner Gripsholm today, ate hearty American meals and settled down for the journey home after being exchanged for a shipload of Japanese.

They had been brought here on the Japanese ship Teia Maru after many months of internment or rigid surveillance.

Among them were scores of nuns and priests, who planned to visit the tomb in ancient Goa of St. Francis Xavier, who introduced Christianity into Japan in the 16th century.

American officials said the ship probably would sail Thursday after 2,400 tons of Red Cross cargo for distribution in internee and prison camps in Hongkong, Manila, China and Japan, were transferred from the Gripsholm to the Japanese vessel.

Rush to Ship's Store.

The Japanese filed quietly aboard the Teia Maru as the other exchangees cheered, joked, wisecracked, and cried, "Free at last!" The actual exchange took only 80 minutes.

Bennie Regal of New York, Gripsholm store manager, promptly began doing a land-office business. Each passenger has been allowed a minimum credit of $50, and those with good ratings may borrow more at the bank aboard.

While the Americans were enjoying their first American food in many months, the Japanese angled over the side for tiny fish which they cut up and mixed with rice.

The American repatriates chattered, cried for joy, ate, slept in deep chairs and exchanged felicitations for the rebirth of their liberty. They were given cigarets, ice water, and chocolate bars.

Can't Eat It All.

The meals assumed banquet proportions—and nobody had to wait in line. Great platters of turkey, chicken, fruit, cheese, and sweets were spread along huge tables. The passengers, who for a year and more had hoarded that last packet of sugar or last jar of jam, appeared to be flabbergasted. They had spent several days staring hungrily across at the Gripsholm from the Teia Maru before they could make the change.

Many were surprised when they found their stomachs and mental appetites were not in complete accord—they just couldn't get it all down.

"My stomach," said one of them, "just wasn't big enough to hold half of what I wanted to eat."

Said another:

"My stomach is shrunken."

PERIODICAL BAN BY POSTOFFICE IS DENOUNCED

[Chicago Tribune Press Service.]

Washington, D. C., Oct. 19.—The post office department imperils freedom of the press and attempts to dictate the reading taste of the American public by its control of second class mailing privileges, Bruce Bromley, New York attorney representing Esquire magazine, said today at the opening of a hearing involving the magazine's second class permit.

Esquire was ordered on Sept. 12 by Ramsey S. Black, third assistant postmaster general, to show cause why its second class mailing privileges should not be revoked, on the alleged ground that certain cartoons and articles in each of its 1943 issues were of an "obscene, lewd, and lascivious character," and unsuitable for mailing.

Bromley contended today that material in the magazine is "in tune with the times" and that material similar to that objected to had been approved by the post office department prior to publication. He said that an appeal would be taken to the Supreme court, if necessary, if the publication's second class mailing privileges are revoked.

ARMY PUTS BAN ON REMARKS BY SMART CENSORS

Washington, D. C., Oct. 19 (AP).—A military censor has no right to add his comment—witty or otherwise—to the mail he examines.

Announcing this ruling, the war department asked that any one finding remarks added by the censor in mail received from soldiers report the incident to the adjutant general, sending along the letter and envelope, "so that the point of origin and the identity of the offending censor may be determined for disciplinary action." The letters will be returned.

GEN. CUNNINGHAM GETS NEW POST.

LONDON, Oct. 19 [AP].—Lt. Gen. Alan Cunningham, who once commanded the British 8th army in Libya, has been appointed commander of British troops in Northern Ireland, it was announced tonight. He is a brother of Adm. Andrew Browne Cunningham, new first sea lord.

The New "Super-Foamy"
WASH-A-POOCH
BUBBLE BATH
for Dogs and Cats

For Cool Days—Whip two tablespoonfuls of Bubble Bath into a rich, creamy foam. Apply to pet's coat with hands; wipe off with dry towel. It's that easy—no tub, no splash.
For Warm Days—Wet fur with warm water and use Bubble Bath as regular shampoo. Cleanses coat thoroughly; gives it soft, silky sheen.
16 oz. bottle. $1.00
6 oz. bottle. 50c
At Leading Pet and Pedigree Shops

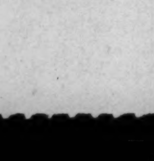

Manufactured By
E. D. CURREN CO.
Kalamazoo, Mich.

Sixty Jap Aircraft Destroyed

(Story on page 1.)

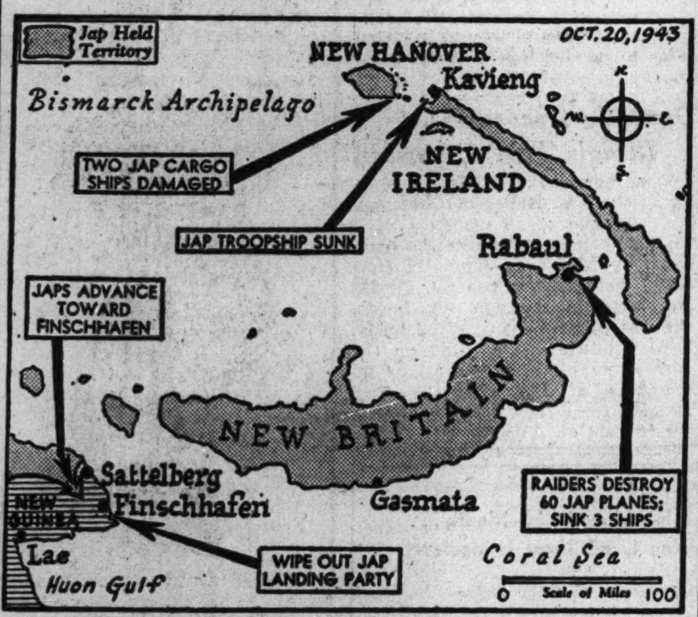

Yesterday's developments in the southwest Pacific.

Japs Advance

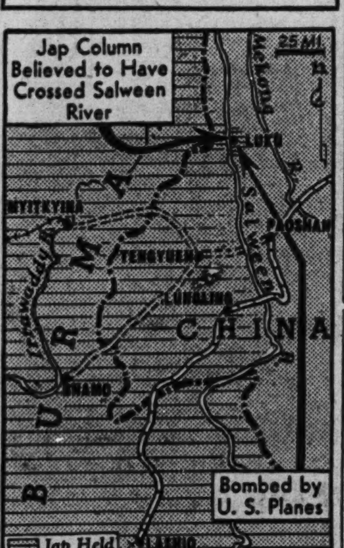

Legends tell developments.

CHUNGKING, China, Oct. 19 (AP).—An American air bulletin that announced a punishing attack on Japanese troops at Luku indicated today a Japanese thrust eastward across the Salween river into southwestern China, breaking a Chinese barrier that had held for 18 months.

Fighter bombers of the 14th air force struck enemy troops and supply dumps at Luku, on the east bank of the Salween in Yunnan province, Sunday, inflicting heavy casualties, Lt. Gen. Joseph W. Stilwell's headquarters said.

The Chinese high command has not acknowledged loss of Luku or a forcing of the river. Today's Chinese bulletin did not report any changes in Yunnan province. The Monday war bulletin said a Japanese column threatening Luku from across the river had been routed on Saturday. Luku was the objective of one of three columns on the offensive in southwestern China.

ARRIVAL OF PAY ENDS STRIKE AT STATE HOSPITAL

Pay checks for September arriving from Springfield yesterday ended a strike of 300 nurses, attendants, and cooks at Kankakee state hospital, it was announced yesterday at the office of Dr. George W. Morrow, acting managing officer. The strike had started last Friday.

"You'll have to ask Springfield," an office employe said, in the absence of Dr. Morrow, when asked why the checks had been late.

The strike did not affect essential duties at the hospital, since 400 employes remained at work. Roy Gowler, a supervising nurse and secretary of the Kankakee local of the Illinois State Hospital Employes' association, said the walkout was a move to insist that pay checks be delivered not more than 10 days after the end of a work period. Employes said checks which were due Sept. 1 did not arrive until Sept. 29.

Hundreds of Italians Drown as Ship Founders

LONDON, Oct. 19 (AP).—Hundreds of Italian soldiers, captured by the Germans on islands in the Aegean sea, drowned after the foundering of a ship transporting them to the Italian mainland, the Berlin radio said today. The broadcast said seven British bombers attacked German rescue boats and seaplanes and strafed the Italians.

STATE JOINS OPA TO CURB EVILS IN LIQUOR TRADE

Dr. Joseph C. Ross, a member of the Illinois liquor control commission, and Michael F. Mulcahy, Chicago area director of the office of price administration, yesterday announced plans to combat liquor price ceiling violations, bootlegging, and the distribution of alcoholic beverages not fit to drink. Dr. Ross said the state agency will coöperate with the OPA.

"We are trying to combat the practice of wholesalers in forcing retailers to buy cheap wines and cordials they don't want and can't use but have to take in order to get whiskies," Dr. Ross said.

Mulcahy urged the public to report to price panels all overcharges on liquors. He said dealers are required to inform their customers of ceiling prices and should display price lists as prominently as possible.

Ceiling prices are based on the highest price charged during March, 1942, Mulcahy said. Wholesalers are permitted to mark up their prices for distilled spirits 15 per cent over the amount paid manufacturers. Retailers may mark up the wholesale price 33⅓ per cent on distilled spirits and 50 per cent on wines. Beer prices are frozen at March, 1942, levels.

CITY OWNERSHIP TRACTION PLAN CALLED RADICAL

Some of the alleged faults of Mayor Kelly's proposal to unify Chicago's local transportation companies and the difficulties the scheme may encounter were discussed by Prof. Harry G. Guthmann yesterday in a speech at the offices of the Cook County League of Women Voters.

Dr. Guthmann, who is professor of finance at Northwestern university and an expert in traction investments, said one of the worst features of the Kelly municipal ownership plan was that it would open up a long period of dickering; one that might mean years of delay. Another, he said, is that nothing so radical is necessary.

The traction problem, he asserted, is only an elevated-subway problem and the city's approach is to make the profitable surface lines finance the L and subway. His own view was that the surface lines, reorganized and taken out of receivership, could rehabilitate its system with the 20 to 30 millions it has available for improvements and the city could directly support its L-subway with a much smaller subsidy than the 4 or 5 millions a year that would be lost in taxes under municipal ownership of all lines.

SELAN'S
HEALTH SPECIAL!
SWEDISH MASSAGE 95c
Needle Spray Showers, Cologne Rub, Clean Up Facial, Sterilized Linens.
Reduce Your Figure
Spot Reducing a Specialty.
Reduce where you want to.
SELAN'S Health and Reducing Salons
Downtown—59 E. Madison..Central 7072
South—6404 S. Halsted....Normal 2500
North—4066 Milwaukee Ave..Ave. 3200
West—4101 W. Madison.....Sac. 2727
All work done by professional masseuses
Open Eves. Till 9—Sat. Till 6 P. M.

Metropolitan Moments . . . . by Ely

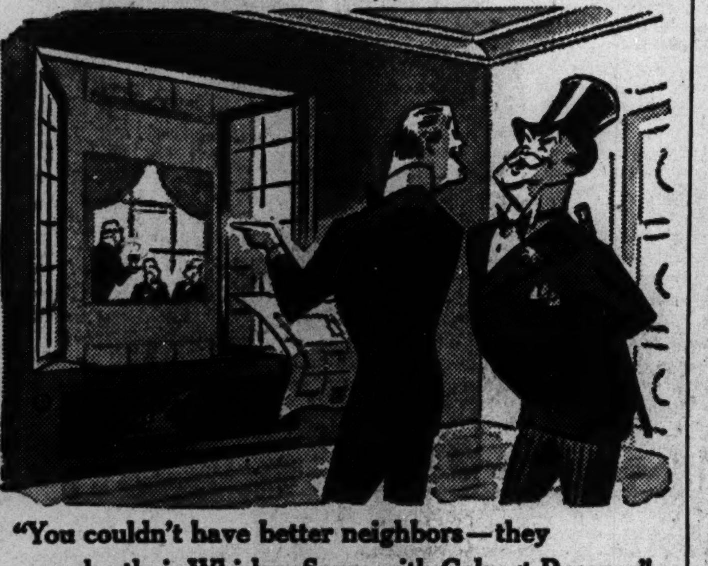

"You couldn't have better neighbors—they make their Whiskey Sours with Calvert Reserve"

In this moving scene, you'll agree, the outlook is definitely improved by the presence of Whiskey Sours made with Calvert Reserve. For Calvert Reserve boasts a magnificent "soft" flavor that *blends with*—never overpowers—the other ingredients in any mixed drink. On top of that, every precious drop of Calvert Reserve today is selected from irreplaceable, limited reserves* of superb, rare stocks—so it's more than ever *"the choicest whiskey you can drink or serve"!*

**Calvert, like every other distiller, is distilling only war alcohol.*

Calvert Distillers Corp., N. Y. C. Blended Whiskey, 86.8 Proof—65% Grain Neutral Spirits.

YORKTOWN FETE TOLD: 'U. S. WILL NOT TRY SUICIDE'

Would Rate 7% in a World Regime, Speaker Says.

Confidence that America would think carefully before committing herself to any plan that would mean loss of full sovereignty was expressed last night by Smith L. Multer, president-general of the National Society Sons of the American Revolution, at the annual Yorktown day dinner of the Illinois society in the La Salle hotel.

He said that we would have only a little more than 7 per cent representation in a world government and that backward countries would find it easier to override our immigration laws and come here by the millions than to develop their own resources to the full. "I do not think," he said, "that we will commit national suicide by allowing ourselves to be governed by the teeming millions of Asia."

Woll Praises FBI's Work.

J. Albert Woll, United States attorney, praised the work the federal bureau of investigation has been doing to prevent subversive elements from taking advantage of the rights of free speech and free assembly to destroy America from within, and he reassured those who fear that present expanded government activity is endangering our way of life.

"There is no danger whatever that we are going to lose our constitutional and democratic form of government," he said. He explained that love of freedom and respect for the dignity of man as an individual were too deeply ingrained in Americans to make such a development possible.

Asks If a Right Is Lost.

He conceded that the war had necessitated certain restrictions, but he asked his hearers whether a single right had actually been lost.

Dr. George M. Gibson, pastor of the United Church of Hyde Park, spoke hopefully of the new sense of our national traditions, unity, penitence for national mistakes, and individual misdeeds, and responsibility that he said the war had brought.

The dinner was in celebration of the 162d anniversary of the surrender of Lord Cornwallis at Yorktown, which ended the Revolutionary war. Dean Lake Traxler, president of the Illinois society, introduced the speakers.

HOSPITAL COUNCIL STUDIES REDUCTION IN VISITING HOURS

A sharp reduction in visiting hours for Chicago's 75 hospitals will be considered Oct. 27 by the Chicago Hospital council, it was revealed yesterday. The projected cut is 20 per cent in visiting time.

Some 70,000 patients are expected to be affected, as well as 200,000 visitors. The new rules would restrict exhibiting of babies to evening hours and would permit mothers to be visited by husbands from 3:30 p. m. to 5 p. m. and from 7 p. m. to 8:30 p. m. daily, with brief visits from 8:30 a. m. to 1 p. m. for war plant workers.

In children's ward cases the visiting would be limited to one hour a week, two days a week. In general wards the visiting would be limited to an hour in the afternoon or evening between 2 and 5 p. m. and between 7 and 9 p. m.

Destroyer Panther Lost, British Admiralty Says

LONDON, Oct. 19 (AP).—Loss of the British destroyer Panther was announced tonight by the admiralty.

CHARGE 6 BOYS' SCHOOL BOLTERS IN AUTO THEFT

Richard Eddy, superintendent of the Illinois State Training School for Boys, near St. Charles, yesterday signed complaints charging auto theft against six of eight young Negro inmates who escaped from the institution Sunday night in a stolen truck.

The six, held in the Kane county jail, are Leslie Wilson, 16; Edward House, 14; David Cole, 17; Warren Shaw, 20; Monroe Hunter, 16, and Sylvester Holloway, 17.

The remaining two escapees, Frank Milton, 18, and Andrew George, 19, will be tried on similar charges in Cook county, based upon the gang's theft of an automobile on the south side shortly before their recapture early Monday.

Four Marines Are Killed as Navy Planes Collide

Norfolk, Va., Oct. 19 (AP).—Two navy planes collided and fell into Bogue sound near Cat Island, N. C., yesterday, killing two officers and two enlisted men of the United States marine corps reserve, the 5th naval district reported today. The bodies of the enlisted men have been recovered.

THIS IS NAVY WEEK; 50 OFFICERS TO GIVE TALKS THRU STATE

One of the most elaborate national tributes ever extended to the United States navy begins today in the opening of Navy week, with programs next Wednesday, Oct. 27, to climax the week's activities. Schools, churches, and civic organizations will hold navy programs, and in Chicago, Navy day will bring the most elaborate Navy day parade in the history of the observance, which was started by the Navy league in 1922.

The Chicago Association of Commerce yesterday sent letters to 500 members urging observance of the week. More than 50 naval officers from Great Lakes, Glenview naval air station, Abbott hall, and other naval stations have been assigned to give talks thruout the state before school and other groups. Chicago and Cook county schools, generally, will hold navy programs.

A large delegation of mothers of navy men will take part in Chicago's Navy day parade. They will be headed by Mrs. Helen Joyce, president of the Navy Mothers club, 333 North Michigan avenue.

Warning Signal!
DRY THROAT
says: Watch out for coughs and colds

10¢

Dry throat tissues breed cough and cold germs. Relieve your dry throat quickly with Pine Bros. Glycerine Tablets. They moisten and soothe your dry throat tissues.

Walking Oxfords — Sizes 4½ to 11

AA to EE

$8.95

The more you walk.. the more you'll appreciate the light-stepping comfort of this black or antique tan polished calf.

Other Styles....$8.95 and up

Please bring along your ration book!

SHOES—MAIN FLOOR

Lane Bryant
101 N. WABASH AVE.

BUY MORE WAR BONDS

Painted by Stevan Dohanos for the message by Joseph Auslander.

TO HEROES OF A RAVISHED LAND

AN OPEN LETTER TO THE UNCONQUERABLE NORWEGIANS

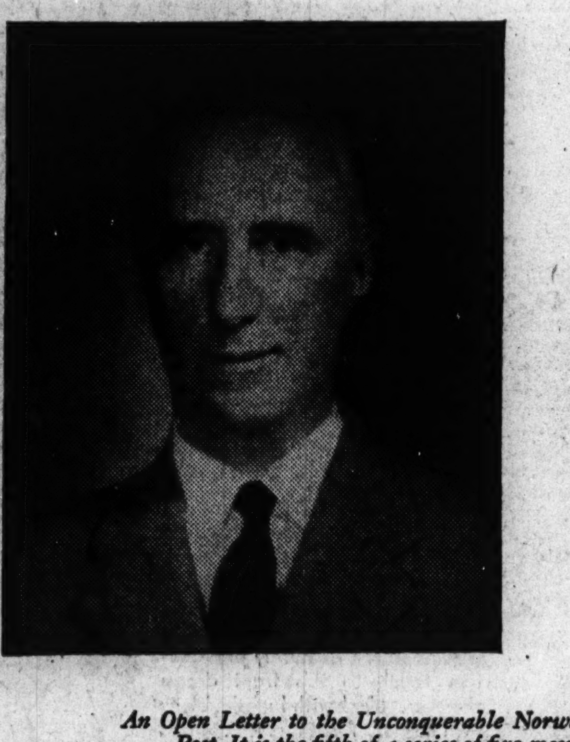

"The noble sons of Norway, and all who call my country home, will read this message by Joseph Auslander, from your people to mine,

"It is a fighting, heartening blow at the killers who came as friends—to turn and murder with the madness of fiends let loose,

"The men and women of Norway are strong. The strength of centuries courses through their veins. In this great struggle the indomitable home front as well as the sailors, fighters and workers of the external front have proved their mettle.

"Now—hours of torture turn more surely to days of hope. It is good that the editors of The Saturday Evening Post have found a way to express to my countrymen the friendship of this great nation of free men."

Wilhelm Morgenstierne

WILHELM MORGENSTIERNE
AMBASSADOR OF NORWAY

An Open Letter to the Unconquerable Norwegians is proudly presented in this week's issue of The Saturday Evening Post. It is the fifth of a series of five messages to the submerged nations written for The Saturday Evening Post by Joseph Auslander, distinguished American poet.

FURTHER CHANGE IN SENATE PEACE PLAN IS DOUBTED

Connally Sees Approval by Committee Tomorrow.

[Chicago Tribune Press Service.]

Washington, D. C., Oct. 19.—Chairman Tom Connally [D., Tex.] predicted today that the senate foreign relations committee will stand firm against the attempt to write a league of nations and international police force into the senate post-war peace plan.

Sen. Connally reported that the original proposal of international co-operation to preserve peace, presented by a subcommittee last Wednesday, was still unchanged at the close of the committee's executive session today.

He said the committee might formally approve the proposal on Thursday and send it to the senate floor for consideration.

Part of Ball Plan.

The league of nations and international police force were included in the Ball-Burton-Hatch-Hill plan urged on the senate by internationalists. Its sponsors appeared before the committee today. Sen. Connally said later the sponsors were not satisfied with the subcommittee resolution and wished to amend it.

They are Senators Joseph H. Ball [R., Minn.], Harold H. Burton [R., O.], Carl A. Hatch [D., N. M.], and Lister Hill [D., Ala.]. The four were among a number of members of congress who toured the country last summer in behalf of their plan.

One of their senatorial colleagues remarked privately today that the four had abandoned hope for their idea, but were continuing to fight for it to justify their expense accounts.

Asked by THE TRIBUNE as to the truth of this charge, Sen. Ball replied:

"That's a typical lousy CHICAGO TRIBUNE story. You don't expect me to comment on a rumor like that, do you? But if there is any question, we are perfectly willing to tell all the facts."

Sen. Burton also was asked for comment.

Paid by Association.

"The railroad fare for the trips I made in Ohio, Indiana, Pennsylvania, Kentucky, and Rhode Island was paid by the United Nations association. Local organizations paid the rest of the expense," he said.

Sen. Burton did not further identify the United Nations association.

Sen. Hatch said that local organizations in the communities where he spoke paid most of his expenses except railroad fare, which he explained was paid by a group of peace organizations.

Sen. Hill was not available for comment.

The proposal which the foreign relations committee is considering combines features of the Republican foreign policy declaration written at Mackinac Island with a modification of the Fulbright resolution adopted by the house, Chairman Connally said he believes the proposal will pass the senate by a two thirds majority.

JOHNSON GIVEN UNTIL OCT. 29 TO SEEK NEW TRIAL

Federal Judge John P. Barnes yesterday gave attorneys for William R. Johnson, once chief of a chain of gambling resorts in Chicago and Cook county, until Oct. 29 to prepare and file a motion for a new trial. Johnson was convicted in 1940 of income tax evasion and since then has been fighting his conviction. Johnson's counsel now contends that perjured testimony of Atty. William Goldstein resulted in the conviction.

Attorneys William J. Dempsey of Washington, D. C., and Harold R. Schradzke of Chicago were referred to Judge Barnes, the trial judge, by the Circuit Court of Appeals after the Supreme court ruled the perjury allegations should be heard.

Goldstein testified Johnson was sole owner of the gambling resorts but Johnson's lawyers say he shared ownership with William R. Skidmore, who is serving a two and a half year sentence for income tax evasion. Judge Barnes directed the government to reply to the Johnson motion by Nov. 9 and set Nov. 15 for a hearing of oral arguments.

Soldier AWOL Sentenced to 30 Days in Bridewell

Pvt. Chester J. Rogus, 23 years old, 1755 North Leclaire avenue, now AWOL for the second time from an Oregon army camp, was sentenced yesterday to the bridewell for 30 days by Judge William V. Daly in Felony court on a plea of guilty to petty larceny based on a strong arm robbery of Emil Bassett, a jeweler, 1200 Lake Shore drive, of $6 and jewels valued at $256. At the end of his sentence, Rogus will be surrendered to the army.

HARD OF HEARING

How bad is your hearing? Do you have trouble understanding ordinary conversation? Write for free booklet, "HEAR," regarding new development which is helping thousands.

FREE HEARING TEST in your home or our office.

Accepted Council on Physical Therapy American Medical Assn.

TELEX
30 N. Michigan Ave.
STAte 0027-8
5th Floor

Hunger Victims in Calcutta Street

[Acme Telephoto.]

Some of the victims of the current famine in the street in Calcutta, India.

DEMAND TRIAL OF VICEROY IN INDIAN FAMINE

'Deaths to Outnumber War Casualties.'

BY LARRY RUE.

[Chicago Tribune Press Service.]

LONDON, Oct. 19.—Deaths this year from starvation in India will exceed the total casualties of all nations engaged in the war, A. N. Bose, general secretary of the London committee of the All-India congress, said at a conference in London today.

The conference, presided over by William G. Cove, Labor member of parliament, and attended by leaders who have been urging Indian independence and famine relief, decided to inaugurate a campaign to demand the trial of Viceroy Linlithgow of India, L. S. Amery, India secretary, and John Herbert, governor of Bengal. Bose charged that:

Indian foodstuffs were exported to the middle east, near east and other overseas countries without corresponding imports.

These exports were authorized by the British viceroy against the demands of the Bengal government.

Agents of the viceroy went into Indian provinces, particularly Bengal, and brought out food regardless of the protests of the Bengal premier.

Agents of the Indian government are responsible for the biggest hoardings in India.

"Warned Months Ago."

Bose quoted Bengal's former Premier Huque and former Minister of Finance Mukerjee as saying the deficit in foodstuffs in Bengal was known to Linlithgow at least six months ago, but, despite their warnings, the central government made no effort to counter-balance the shortage. Bose said the Bengal government had no power to override the decisions of the British governor or British viceroy, for it could not prevent the exports nor organize imports.

Mukerjee was quoted as saying that Linlithgow's agents "want first to provide for their troops and then to cater for those directly or indirectly engaged in war work, forgetting their responsibility to the people."

[Deaths in famine stricken Calcutta rose to 2,154 last week, compared with 1,927 the preceding week, a dispatch from New Delhi, India, reported yesterday. For the last five years the average weekly deaths had totaled 573.]

"Food Production Dropped."

On the basis of figures given out by the Bengal production department at least 15,000,000 Bengalese are foodless, said Bose. Food production in Bengal, he said, dropped last year from the normal figure of 10,000,000 tons to 7,000,000 tons and part of even this decreased output was exported.

Joseph M. Kenworthy, also known as Lord Strabolgi, told the conference that indictment of Linlithgow was impossible. He asserted that the viceroy could only be impeached, which involved an "antiquated and humorous" procedure.

Impeachment would be extremely difficult because it would mean the impeachment also of the cabinet which could claim collective responsibility, Kenworthy added. He recalled that he had tried unsuccessfully to impeach Churchill on the question of British intervention in Russia at the end of the last war.

WINE MERCHANTS BY APPOINTMENT

HARVEY'S
BRISTOL CREAM
IMPORTED

Acknowledged as one of the world's great Sherries

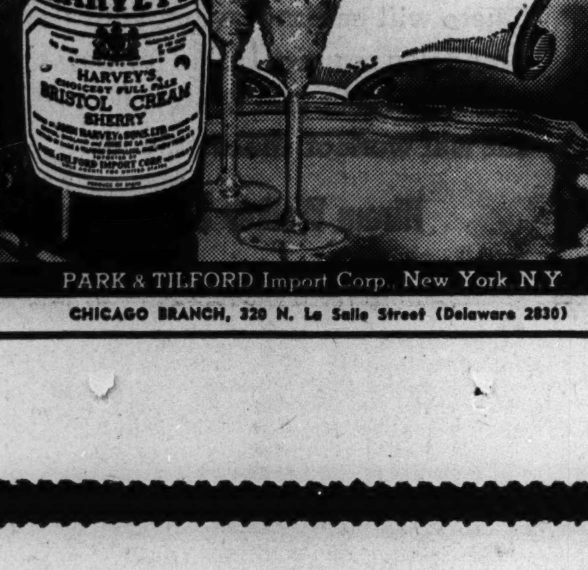

PARK & TILFORD Import Corp. New York N.Y.
CHICAGO BRANCH, 320 N. La Salle Street (Delaware 2830)

JUDGES MEET TODAY TO DISCUSS COUNTY FEE OFFICE PAY ROLL

The Cook county Circuit court judges' committee on help is to meet this afternoon for a preliminary discussion of the number of employes to be allowed each county fee office for the year 1944, it was reported yesterday. Under the Illinois constitution the task must be done by the court. Chief Justice John Prystalski is chairman of the committee.

Clayton F. Smith, president of the county board, said the board was determined to keep its expenditures within the anticipated revenues next year and that all the fee office heads would be asked to cut their requisitions to the bone. Some of them have made out their requisitions for help, but all but one or two are said to have asked no cuts in personnel altho revenues of the offices are down.

It is the announced intention of the county board to have its spending needs compiled so that a budget may be adopted in December. Last year the work was not completed until late February and the budget was so unbalanced that two pay days were late.

COUNTY GROUP TAKES STEPS TO RAISE $8,346,000

The finance committee of the Cook county board of commissioners yesterday gave its approval to three proposals clearing the way for a bond issue of $8,346,000, the proceeds to be used in paying old debts of the county.

The first of the propositions was the certification of the bills and judgments making up the total amount. The others were a recommendation that an ordinance for the bond sale be passed and an instruction that the bonds be advertised, bids to be in by Oct. 30. The county board is to act on the committee recommendations today. It was learned unofficially that some of the largest creditors have expressed willingness to accept the bonds in lieu of cash.

In a letter addressed to Clayton F. Smith, president of the county board, Oscar E. Hewitt, city commissioner of public works, reminded the county board that the city is waiting for payment of $321,143 due for light and power furnished to the Criminal courts building and the county jail and $53,752 due on the water account for the Oak Forest infirmary. Both bills have been pending for several years, Hewitt said, and no payment has been made by the county on either account since Dec. 10, 1941.

FINDS BROTHER SHOT TO DEATH.

Charles Alcan, 66 years old, 6145 Dorchester avenue, a sales representative for an eastern lighting fixture firm, was found shot to death in his home yesterday by his sister, Hattie, with whom he lived. A revolver lay nearby, police said.

BLACKHAWK
WEDNESDAY SPECIALS
Inc. Roll, Butter and Beverage
LUNCHEON
Roast Shoulder Spring Lamb, Mint Jelly, Whipped Potatoes, String Beans.................. 75c
DINNER
Young Steer Liver Saute, Fresh Green Beans, Parsley Potatoes...... 85c
INDIAN ROOM
RANDOLPH AT WABASH · RAN. 2822

SPANGLER RAPS NEW DEAL RULE AS DICTATORIAL

Missoula, Mont., Oct. 19 (AP).—The New Deal has replaced a "government of laws" with a "government of arbitrary orders, executive decrees, and confusing directives," Chairman Harrison E. Spangler of the Republican National committee charged tonight in a radio network talk.

Declaring "we must never lose sight" of the major problem facing the nation—the winning of the war—the party leader added:

"As we try to concentrate on the battles abroad and promise ourselves nothing shall remain undone for our boys beyond the seas, we hear the low rumble of battle on the home front."

Denounces OPA.

Spangler decried "the manner in which the OPA has denied thousands of our citizens the right of petition, the right of fair trial, and the right to live inviolate in their homes." He told of "reading daily of quarreling among high government officials, contradictions, confusing policies, waste, and incompetence."

Spangler's talk concluded a two day Montana and northwest states Republican pre-campaign conference.

Discuss Party Setup.

Party organization, with all talk steered away from campaign policies and potential Presidential candidates, was discussed at an afternoon closed session attended by national committee members and state committee chairmen.

This group approved, "as a step in the right direction," the stand taken by the Republican post-war advisory council at its recent Mackinac Island, Mich., conference. This stand called for American participation in a post-war program to preserve world peace without forfeiting American sovereignty.

TAKE CLOTHING FROM AUTO.

Thieves forced open a window of the automobile of Morris Paul, 3214 Clark street, which was parked at Market and Randolph streets early yesterday, and stole women's apparel valued at $75, he told police.

PORTER AND PAL JAILED IN EAST IN HOTEL FRAUD

Pittsfield, Mass., Oct. 19 [Special].—Washington Porter II., former Chicago art collector, and his secretary, Robert McDonald, 22, were arrested today at Westport, Conn., on warrants charging them with defrauding a hotel at Milwaukee. They refused to waive extradition.

They also are wanted at Lenox, Mass., for allegedly defrauding the exclusive Lenox club of $209, with which they will be charged in a warrant to be issued here by state police.

While in Lenox they were negotiating for the purchase of Bellefontaine, a magnificent estate owned by Giraud Foster, for a reported price of $125,000.

WANTED IN COURT HERE.

Both Porter and McDonald were scheduled to appear before Judge William V. Daly in Felony court Oct. 7 on the charge of defrauding a Milwaukee hotel. Last May McDonald jumped from a 14th floor window of the First National Bank building, 38 South Dearborn street, crashing thru a fourth floor skylight, but escaped with minor injuries.

Something Wonderful in Natural
MINK
$1000

These magnificent Mink coats usually sell for many, many hundreds of dollars more. Only because we made them in our own factory is such extraordinary value possible. The fashions are classics that will never be dated. The silky peltries are dark, incomparably beautiful. No matter who you are, if it's a Mink you want, here's your opportunity.

MILLER FUR CO.
166 NO. MICHIGAN AVENUE

BUY MORE WAR BONDS TODAY!—3rd War Loan

THE STORE FOR MEN
MARSHALL FIELD & COMPANY
Washington and Wabash *Store Hours, 9:45 a. m. to 5:45 p. m.*

Actual photograph of the skilled hands of one of the tailors working on Field-Deluxe Suits

Nothing can take the place of SKILLED HAND TAILORING

Through skilled hand tailoring, superlative quality is built into

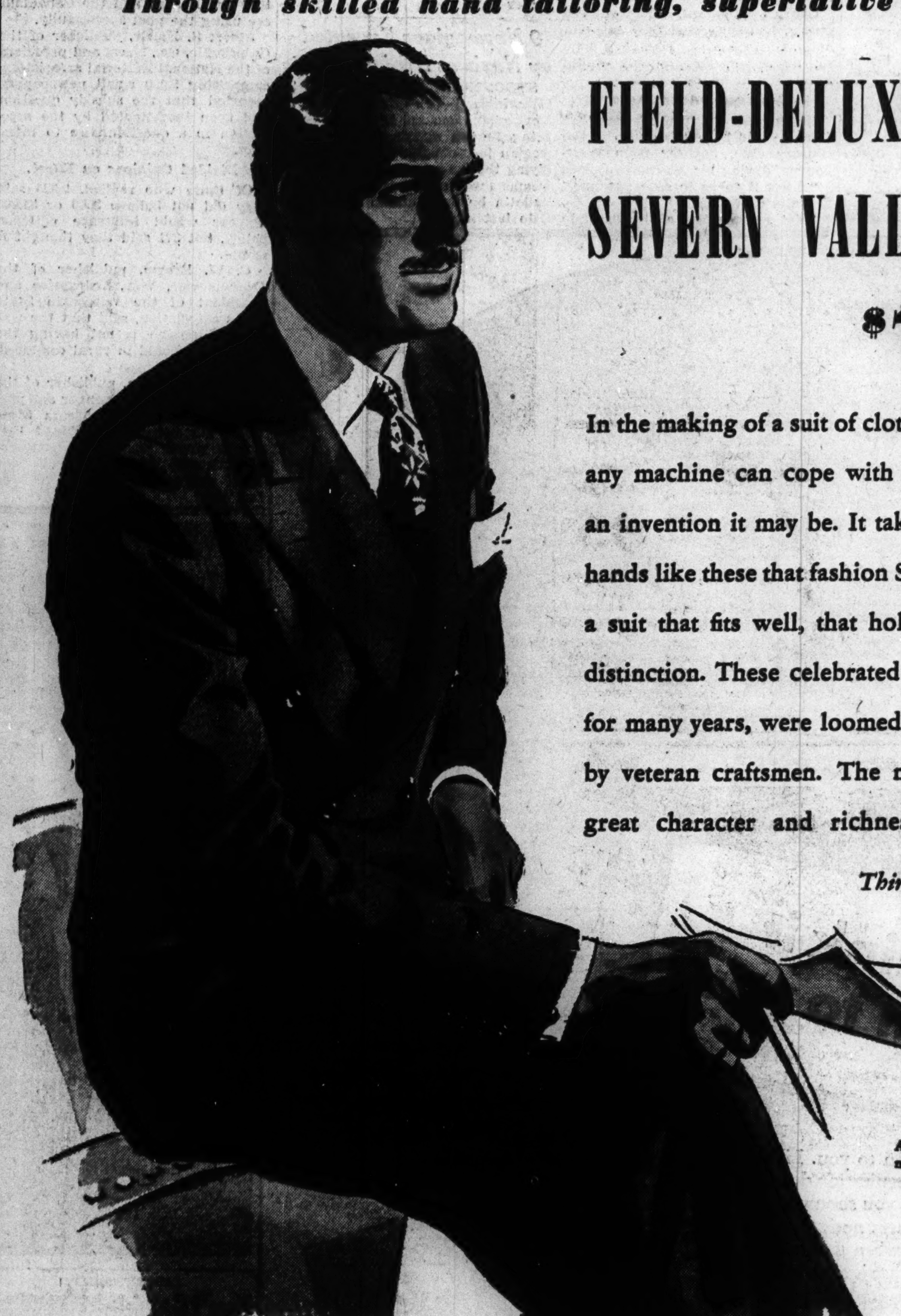

FIELD-DELUXE
SEVERN VALLEY WORSTEDS
$75

In the making of a suit of clothes there are more variables than any machine can cope with fully—no matter how ingenious an invention it may be. It takes skilled hands—highly skilled hands like these that fashion Severn Valley Worsteds—to tailor a suit that fits well, that holds its shape and that possesses distinction. These celebrated worsteds, that we have featured for many years, were loomed on the Severn River in England by veteran craftsmen. The new colorings for fall '43 have great character and richness. Why not see them today?

Third Floor

An amount will be added to quoted prices of all our merchandise to cover additional expense due to the Illinois Retailers' Occupation Tax.

THE STORE FOR MEN—MARSHALL FIELD & COMPANY

DEFENSE GRILLS GUEST OF OAKES ON DEATH NIGHT

Fails to Shake Story of Baronet's Friend.

[Continued from first page.]

his high desk as he wrote in longhand the words of the attorney and witness, sometimes repeated the replies slowly as he dipped his pen and kept proceedings moving.

Christie told of his long associatino with Oakes, "one of my closest friends," and then related the events of July 7 and 8.

After arranging for Oakes to leave July 9 on a planned trip to the United States, Christie said, the two men went to Westbourne for a game of tennis with friends. Later they had highballs, dined, and played Chinese checkers with friends until about 11 p. m., he continued. When the friend left, he and Oakes went upstairs to the latter's bedroom.

There they talked of their plans for the next day and a few minutes later Christie went to his room, removed from Oakes' chamber by another bedroom and a bath.

Soon asleep, Christie added, he was awakened twice, by mosquitoes and a severe tropical thunderstorm. He did not tell of hearing any unusual noises from Oakes' room.

Christie said he awakened again after dawn and went to a balcony where he and Oakes usually had breakfast. Not finding his friend, he went to his door to call him.

Tells of Finding Body.

"I called 'Hi, Harry,'" Christie said. "There was no answer and I entered the room. Then I saw that the mosquito bar had been burned, and I rushed to the bed. I lifted Harry's head.

"I was greatly shocked. It is hard to describe the feeling."

Christie said he did not recall whether he had left the house to summon help.

"It is possible," he replied, "but if I did I don't remember it."

Higgs asked whether Oakes had bought the Bahamas General Trust building and Christie replied in the affirmative. Higgs then inquired whether Christie knew of a plan to make De Marigny manager of the property.

Christie replied with emphasis: "I knew of no such plan."

At another point Higgs asked:

"If the accused [De Marigny] should say that he invited you to dinner the night of the slaying, he lied?"

After the question was repeated several times, Christie answered:

"Yes."

"Would you say the accused was lying if he said you replied you couldn't because you were staying with Oakes that night?"

"Yes," Christie replied.

Christie said he decided to stay overnight with Oakes only after they had dined at Westbourne.

Charles Hubbard, one of the guests, had suggested they eat at a hotel, Christie said. Had they done so, he added, he probably would have slept at his own home.

Questioned About Auto.

Higgs made much of the fact that Christie said he left his auto at the country club, not far from Westbourne, during his stay with Oakes.

"I left it there to save gasoline," Christie explained.

"Yet you planned a pleasure trip in it the next day to show two newsmen a sheep ranch?" Higgs asked.

"Yes."

"How could you save gasoline by parking the car at the club?"

"Well, if I had parked it at Westbourne I might have used it that night."

Higgs made a mystery of the auto, once saying it was "hidden away beside the tennis court without any one at Westbourne knowing it was there."

Prosecutor

(Story starts on page 1.)

[Associated Press Wirephoto.]

Alfred A. Adderley, Negro, special prosecutor, enacting the courtroom scene in which he outlined the crown's case against Alfred de Marigny charged with the murder of Harry Oakes.

ALABAMA MINE CREWS ABSENT DESPITE PLEAS

Birmingham, Ala., Oct. 19 (AP).—Approximately 18,000 of Alabama's 22,000 union coal miners stayed away from their jobs today despite back to work appeals by John L. Lewis, United Mine Workers' president, and local UMW officials. The walkout was not authorized by the UMW.

Only 22 of Alabama's 81 union mines were being worked.

A new cloud developed on the coal horizon today when two of the largest mines in Letcher county, Kentucky, near Jenkins, suspended operations when their estimated 1,700 employes failed to report for work. This was the first reported work stoppage in the Kentucky coal fields. Failure to obtain a contract was cited as the cause.

The Jamestown, Pa., local of the UMW tonight telegraphed a request to President Roosevelt to intervene in the coal crisis and "bring about an equitable settlement" of the union's demand for a contract and higher pay.

10 Norwegians Executed by Nazis as British Agents

STOCKHOLM, Sweden, Oct. 20 [Wednesday]—(AP).—Execution of 10 Norwegians accused by the Nazis of being British agents training Norwegian patriots for revolt and supplying the underground with British weapons was announced in a special bulletin by the German Gestapo in Oslo last night.

SMALL PAPERS GIVE VIEWS ON WAR BOND ADS

Senate Committee Opens Hearing on Bill.

BY WILLIAM MOORE.
[Chicago Tribune Press Service.]

Washington, D. C., Oct. 19—An old prospector plucked his enormous corncob pipe from his wooly white beard today and respectfully tucked it, still smoking, into the pocket of his lumberjack shirt. Country editors who had given up their eye shades for new hats to wear to Washington drew themselves erect. The senate banking and currency committee was discussing the freedom of the press.

Preservation of that right was the subject when newspapers of the smaller towns began presenting evidence regarding accusations that the bill to pay them government money for publishing war bond advertising is an administration move to dominate the press thru subsidies.

The bearded prospector was only one of many unusual characters attracted to the hearing by the prospect of learning what newspaper men themselves have to say about their profession in time of war.

The bill is the proposal of Sen. John H. Bankhead [D., Ala.]. It would direct Secretary Henry Morgenthau of the treasury to buy from 25 to 30 million dollars worth of war bond advertising a year from American newspapers.

Fear Pressure Tactics.

Of these millions, which the American Newspaper Publishers' association has called a subsidy, at least half would be available for newspapers of communities under 10,000 population.

The bill says the millions shall be "divided equitably." Its critics have said this leaves in the hands of Morgenthau the power to reward country papers that become propaganda organs for the administration and the fourth term, and penalize those that do not.

Small town newspaper representatives who favor the plan began telling their story at the hearing today. Among them was Miss Beatrice Cobb of Morganton, N. C., Democratic national committeewoman.

Miss Cobb and other witnesses complained that small town publishers now are under pressure from the government to induce advertisers to sponsor war bond advertisments. The advertisers often comply, the witnesses said, but with the explanation that they are doing it to "help the paper out."

Some of the witnesses told the committee that they deplore the use of the word "subsidy" to describe the payment. Members of the committee indicated that the amount would average between $500 and $1,000 a year for small newspapers.

Several of them said they favored the measure for the further reason that the British and the Canadians are using the plan successfully.

Albert S. Hardy, publisher of the Gainesville, Ga., News and president of the National Editorial association, comprising 5,000 small newspapers, reported that the subsidy question had been investigated by the association in a questionnaire to members.

Divided Opinions on Effect.

Of those who replied, 2,325 said they did not believe $500 or $1,000 a year would influence editorial policy, but 371 said they thought it would.

C. W. Brown, publisher of the Oconomowoc, Wis., Enterprise and president of the Wisconsin State Press association, said that the war bond campaign is not having the success it should in rural communities.

Wilbur Peterson, publisher of the Marshall, Minn., Messenger and past president of the Minnesota State Press association, complained that not a single treasury department advertisment of the third war bond drive was directed to the farmers.

AP DIRECTORS STUDY RULING OF FEDERAL COURT

Rights Not Prejudiced by Delay in Case.

New York, Oct. 19 (AP).—The board of directors of the Associated Press tonight issued the following statement:

"At its meeting on Oct. 19 the board gave extended consideration to the decision of the statutory court in the government's case against the Associated Press.

"The court has directed as the next step that the government submit a proposed form of judgment to the Associated Press. The Associated Press then has 30 days thereafter in which to submit counter-proposals. Only after this will the final form of the judgment be known and will it be possible to determine future procedure.

Rights Not Prejudicial.

"In view of the fact that the opinion of the court includes a stay until 60 days after the judgment has been entered, the board has been advised by counsel that no rights are prejudiced by this course of action."

A special three judge federal court, in a two to one decision here on Oct. 6, upheld the right of the Associated Press to pass upon the admission of applicants, but ruled that the news gathering coöperative's by-laws relative to admission violated "in their present form" the anti-trust laws.

Time to Alter By-Laws.

The AP by-laws provide for admission of a newspaper to membership by the affirmative vote of a majority of the members. Where there are one or more existing memberships in the "field" [morning, evening, or Sunday] in the same city, the applicant, if elected, must pay a sum equal to 10 per cent of the total amount of regular assessments received from the members in that field since 1900. This payment is distributed among those who paid the assessments.

The AP was given 120 days to change its by-laws to meet the court's objections, but left open to the AP the adoption of "substitutes which will restrict admission."

The court stipulated that the changes provide that "members in the same 'field' as the applicant shall not have power to impose, or dispense with, any condition upon his admission.

GAMBLING JURY QUIZZES COUNTY CHIEF 3½ HOURS

[Continued from first page.]

merly in charge of the Chicago Lawn station which is in Flynn's ward.

Demski was said to have told the grand jurors of his troubles with Flynn, which started, he said, after Flynn asked him to "lay off the boys." Some jurors said they obtained the impression "the boys" meant the gamblers.

Sgt. Newell His Friend.

Flynn denied ever making any such suggestion. He denied also that he obtained Demski's transfer from the Chicago Lawn station, or that he had anything to do with transferring Capt. Frank Malone into the station.

The ward leader is said to have told the grand jury that Sgt. Mike Nevell was his friend and that he had recommended Nevell for a lieutenancy, but that Nevell didn't get a top place in the civil service listing. The grand jury has spent much time trying to find out what police work, if any, was done by Nevell, assistant prosecutors have said.

The grand jurors and State's Atty. Courtney were reported to have questioned Flynn closely about John Williams, owner of the gambling house at 3227 West 63d street and now under a charge of having brought about the murder of Martin [Sonny Boy] Quirk, an agent of the Guzik gambling syndicate who was interfering with the resort.

Knew Williams Casually.

Flynn's story was said to be that he knew Williams casually but didn't know he ran a gambling house.

It was reported that one of Flynn's precinct captains had been interested in Anthony De Lordo, an ex-convict employed by Williams in the gambling house and one of the men who confessed being implicated in the Quirk murder, saying Williams hired him to kill Quirk.

Flynn recalled meeting De Lordo thru an introduction by one of his precinct captains. He said, however, that he didn't know anything about De Lordo's record.

Ladies, here is a special exhibition planned just for you. Visit us at our exhibition tent—6640 S. Western Ave. There is nothing to buy. You will be entertained with movies, music and speakers. Programs several times daily. See how important Gas Masks are in protecting our soldiers from poison gas. Bring your friends.

GAS MASK DIVISION
Johnson & Johnson
4951 W. 66th St., Chicago, Ill.
EMPLOYMENT OFFICE OPEN:
Daily, 8:30 A. M.-10:00 P. M.
Sunday, 9:30 A. M.-10:30 P. M.

[ADVERTISMENT]

OUCH! MY LEG

Stiff, sore muscles eased fast with powerful OMEGA OIL

Ouch—at every step! Look—don't stand that muscular pain all day without trying Omega Oil. That's what it's made for. Rubs right into the skin. And goes to work fast to give blessed relief. Eases and soothes and comforts muscular pains fast. Extra strong but won't burn. Good old Omega Oil. 35¢, at all drug stores.

BUY MORE WAR BONDS

Repaint with Plastic!

Plasti-Cote

the amazing Liquid-Plastic Paint ONE COAT COVERS

Plasti-Cote makes it possible for you to refinish both exterior and interior with a real plastic coating with all its beauty and durability.

The Paint of Tomorrow — Today!

Amateurs can get the same wonderful results as professional painters. Plasti-Cote is self-leveling and does not leave brush marks. Plasti-Cote flows on smoothly, filling all cracks and surface imperfections, giving an extra durable, fadeproof and waterproof finish that will not crack or peel.

EXTERIOR—One coat covers and seals clap board, shingle, stucco, brick, masonry, and concrete exteriors. Good also for storm sashes and windows. Has excellent insulation value. Choice of colors: White, Ivory, Cream, Buff, Yellow, Brown (2 shades), Grey (3 shades), Green (3 shades), Blue, Maroon.

INTERIOR—One coat of Plasti-Cote interior flat or gloss covers bathroom, kitchen, bedroom, living room walls or woodwork. Covers any kind of surface Sno-White, Ivory, Cream, Buff, Peach, Pale Green, Pale Blue.

ONLY $5.95 GALLON

NOW YOU CAN WATERPROOF AND BEAUTIFY YOUR BASEMENT with one coat of Cello-Nu Waterproofer. Can be applied over DAMP or dry surfaces. Colors: Black, White, Cream, Ivory, Maroon, Grey, and Clear.
No Priming — No Etching
No Costly Undercoats — No Seepage
$7.50 gallon

Telephone and Mail Orders Filled Promptly

Sold Exclusively by
CELLO-NU PRODUCTS
30 N. LA SALLE ST.
Telephone RANdolph 4717

NOW, PLASTICIZE YOUR FLOORS WITH CELLO-NU FLOOR FINISH —remarkable non-skid plastic finish that banishes waxing and polishing. Tough, bright, resistant to cigarette burns, alcohol, grease, boiling water, and even lye. Doesn't scuff. Easy to apply. Dries quickly. Ideal for wood, concrete, asphalt, tile, linoleum; 10 attractive colors or clear. $6.75 per gallon.

WHY THOUSANDS OF DOCTORS PRESCRIBED THIS FOR Bad Coughs (DUE TO COLDS)

When thousands upon thousands of Doctors have prescribed Pertussin to relieve such coughing—it MUST be good! Pertussin — a famous herbal cough remedy—not only relieves your coughing spell, but also loosens and makes phlegm easier to raise. Safe and effective for both old and young. Inexpensive! All drugstores. PERTUSSIN

[ADVERTISMENT]

Wanted! Men and Women Who Are Hard of Hearing

To make this simple no risk hearing test. If you are temporarily deafened, bothered by ringing, buzzing head noises due to hardened or coagulated wax (cerumen), try the Ourine Home Method test that so many say has enabled them to hear well again. You must hear better after making this simple test or you get your money back at once. Ask about Ourine Ear Drops today at Walgreen's, Liggett's, Stineway and drugstores everywhere.

Advertise in the Tribune

● Don't be too sure that "B.O." can't happen to you. Like everyone else, you perspire. And when this perspiration dries, *"B.O." starts!* You may not notice it, because you soon grow accustomed to an ever present odor. But others notice your fault—and avoid you. Why take this risk when Lifebuoy will keep you safe! Lifebuoy is the *one* soap that is especially made to stop "B.O." Its special purifying ingredient gives you *all-over* protection.

Don't Waste Lifebuoy

Don't leave Lifebuoy in wet tub, shower, or soap dish. Tell the children it's unpatriotic to waste Lifebuoy. If you can't get Lifebuoy every time you want it, remember the boys in the service come first—it's their favorite bath soap!

Lead the Lifebuoy Life

FOR JUST 10 DAYS

See if you don't have more friends, more fun, more romance when you bathe daily with the only soap especially made to STOP "B.O."

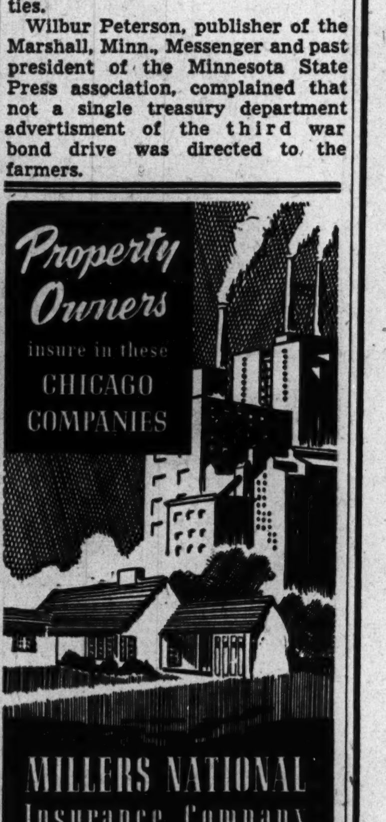

MILLERS NATIONAL Insurance Company
EST 1865
★
ILLINOIS FIRE Insurance Company
EST 1876
Home Office: CHICAGO
★
Property Insurance for Home and Industry —ask your broker or agent

[ADVERTISMENT]

Don't Gamble Guard Against Trouble from Minor Injuries— Cuts, Scratches, Burns

Be wise. Guard against infections which may "lay you up." Cleanse wound instantly. Then apply effective, inhibitory antiseptic OIL-O-SOL. Used for over 40 years in thousands of factories, garages, industrial first aid stations, fire departments and homes. Pleasant to use. Combats infection; quickly helps relieve pain. Only 50c at your druggist's. Must satisfy you or your money back. Get Mosso's OIL-O-SOL today.

Whiskey prices in Chicago

There is a nation-wide shortage of whiskey.

The whiskey now on hand is in no sense a "reserve."

Whiskey is aged for years before it is bottled and marketed and the present supply was intended for sale in '43, '44, '45, '46 and later. And now this supply must be stretched through 1947 and 1948 . . . because distilleries are now making only alcohol for war.

That's why there isn't enough whiskey available to meet the public demand.

Yet since our plants stopped distilling whiskey last year there has been no change in the official prices of Hiram Walker brands except for the new federal excise tax in 1942 and the OPA adjustments in 1943.

The official OPA prices in this city are as follows:

Canadian Club
Blended Canadian Whiskey
90.4 proof. 6 years old
$4.62 4/5 QUART — $2.90 PINT
OFFICIAL OPA PRICES

Signet
Bottled in Bond
Rye Whiskey. 100 proof
$3.42 4/5 QUART
OFFICIAL OPA PRICES

Walker's Bourbon
Straight Bourbon Whiskey
90 proof
This whiskey is 4 years old
$3.40 QUART — $1.74 PINT
OFFICIAL OPA PRICES

TEN HIGH Bourbon
Straight Bourbon Whiskey
86 proof
This whiskey is 4 years old
$3.22 QUART — $1.65 PINT
OFFICIAL OPA PRICES

Above prices do not include Illinois Retailers' Occupation Tax

There will be times when your dealer cannot furnish the brand you request. But in fairness to him, please be patient and remember that the whiskey shortage is real . . . due to the war work of the distilleries.

Hiram Walker & Sons Inc., Peoria, Illinois

TRY THIS $2,000,000 WHISKEY SOUR!

Here's the recipe below! We call it a $2,000,000 "dream of a drink"—because that's what Fleischmann invested in grains, skill and research before we released one golden bottle of this rich, luxurious, straight bourbon whiskey. We make it in limited amounts. We have to—it's so smooth and delicious!

FIRST, GET FLEISCHMANN'S BOND THEN DO THIS!

1. Squeeze ¾ oz. of lemon juice into a 6-oz. "whiskey sour" glass!

2. Add 1 teaspoonful of sugar, and 1½ oz. of velvety Fleischmann's BOND!

3. Then shake with ice, pour, and garnish with fresh fruit (if you like)! H-m-m-m!

100 PROOF

FLEISCHMANN'S BOND

Bottled in Bond
Kentucky Straight Bourbon Whiskey—100 Proof. Copr. 1942, The Fleischmann Distilling Corporation Owensboro, Kentucky.

[ADVERTISMENT]

Give Your Lazy Liver This Gentle "Nudge"

Follow Noted Ohio Doctor's Advice To Relieve CONSTIPATION!

If liver bile doesn't flow *every day* into your intestines—constipation with its headaches and that "half-alive" feeling often result. So stir up your liver bile flow and see how much better you should feel! Just try Dr. Edwards' Olive Tablets used so successfully for years by Dr. F. M. Edwards for his patients with constipation and sluggish liver bile.

Olive Tablets, being *purely vegetable*, are wonderful to stimulate bile flow and also assure *gentle* yet thorough bowel movements. Test their goodness TONIGHT! Follow label directions. 15¢, 30¢, 60¢. All drugstores.

WOMEN & GIRLS
Help Supply Candy for Our Armed Forces
GOOD PAY 6-Day Week
Candy Packers Inspectors Wrappers
Chocolate Dippers
Enrobing Machine Feeders
NO EXPERIENCE NECESSARY
DAY OR NIGHT WORK
PLEASANT WORKING CONDITIONS
EMPLOYMENT OFFICE HOURS:
Sunday .... 11 A.M. to 4 P.M.
Mon., Tues., Wed. .... 7 A.M. to 8 P.M.
Thurs., Fri., Sat. .... 7 A.M. to 5 P.M.
If in Essential War Work do not apply
BUNTE BROTHERS
3301 W. Franklin Blvd. (500 North)

[ADVERTISMENT]

Did Stomach Ulcer Pains Make Jack Spratt Eat No Fat?

Modern day "Jack Spratts" who eat no fat because of distress of stomach or ulcer pains, indigestion, gas pains, heartburn, burning sensation, bloat and other conditions caused by excess acid should try Udga. Get a 25c box of Udga Tablets from your druggist. First dose must convince or return box to us and get DOUBLE YOUR MONEY BACK.

U. S. SCHOOL AID IS TERMED STEP TO COMMUNISM

Final Blow to Democracy, Millikin Asserts.

[Chicago Tribune Press Service.]

Washington, D. C., Oct. 19.—Terming the 300 million dollar federal aid to education bill a "philosophical springboard" to communism, Sen. Eugene D. Millikin [R., Colo.] today warned that the subsidy plan foreshadows "one more death among the people's liberties."

Sen. Eugene D. Millikin.

The bill would blot out the sovereignty of states, the sovereignty of home rule and individual sovereignty, Sen. Millikin said, as debate on the measure neared the closing stage.

"We would then have the equalized squalor of communism," he said. "It would be the final, lethal blow to what is left of the American system of government."

Vote Likely this Week.

A vote is expected later this week on the proposal, which would appropriate 200 million dollars for use in the year ending June 30, 1944, by states "to meet emergencies in financing their public . . . schools . . .," and 100 million dollars to be appropriated among the states "for the purpose of more nearly equalizing public elementary and public secondary school opportunities, among and within the states."

Opponents of the measure have based their arguments on two points: that states are in better financial shape than the federal government, and thus better able to meet school financial needs, and that inequalities of education within the states would not be remedied by the bill.

Unequal Burden Seen.

In talking of the latter point opponents of the plan have emphasized in particular the fact that educational differentials between Negro and white pupils in the southern states, where most of the bill's support lies, would be unaffected by the terms of the proposal.

Another factor in the opposition to the measure is the fact that the added 300 million dollar tax burden which the bill would create would be borne in large part by the states which benefit the least.

An example was cited by the Taxpayers Federation of Illinois early in the week when that organization pointed out that Illinois' share of the tax bill would be approximately $21,600,000 while the grant to aid education in that state as provided by the bill would total only $10,921,000.

Other States Affected.

Sixteen other states are in a similar position, investigation shows. The figures are:

State—	Share of tax.	Benefit.
New Hampshire..	$ 1,031,000	$ 931,000
Massachusetts ...	12,761,000	5,978,000
Rhode Island....	2,004,000	1,048,000
Connecticut	5,924,000	2,185,000
New York	42,382,000	17,036,000
New Jersey.......	14,206,000	5,984,000
Pennsylvania ...	24,256,000	20,525,000
Ohio	17,831,000	12,326,000
Indiana	7,604,000	7,529,000
Michigan	14,029,000	10,100,000
Maryland	5,158,000	3,018,000
Nevada	354,000	166,000
Washington	4,657,000	2,736,000
Oregon	2,476,000	1,891,000
California	21,427,000	9,119,000
Delaware	937,000	342,000

Called Opening Wedge.

Sen. George D. Aiken [R., Vt.] joined supporters of the bill today and in an address to the senate asserted that "it is time that those parts of our country where wealth has become concentrated should restore some of it to the great rural areas from which it has been drained."

Opponents of the measure have said that acceptance of the money by states makes it necessary for them to meet regulations imposed by the federal commissioner of education, and this would be the "opening wedge" in a drive to take from the states the privilege of maintaining their own educational systems.

OFFICIAL WEATHER FORECAST

INDIANA: Warmer in north and east and continued warm in southwest; warmer in evening; showers in northwest and extreme north in evening; winds increasing to 25 to 30 miles an hour.

LOWER MICHIGAN: Warmer; showers in evening and in north portion late in afternoon; winds increasing to 25 to 30 miles an hour.

WISCONSIN: Rain with winds increasing to 25 to 35 miles an hour; warmer in extreme east, cooler in west late in afternoon and evening.

Highest temperature for the last 12 hours and lowest for the last 24 hours preceding 7:30 p. m. Oct. 19:

	H.	L.		H.	L.
Albuquerque..	62	47	Kansas City..	79	61
Atlanta	77	48	Louisville ..	77	44
Bismarck ...	73	38	Memphis	80	54
Brownsville ..	84	67	Miami	82	62
Cheyenne ...	63	34	Mpls.-St. P...	64	39
Chicago	60	36	New Orleans..	76	63
Columbus ...	57	30	New York....	52	47
Des Moines..	80	50	Pittsburgh ..	43	37
Detroit	49	37	St. Louis....	81	49
Fort Worth..	83	..	Washington ..	54	46

Cost, Benefit Under School Aid Bill

(Story in adjoining column.)

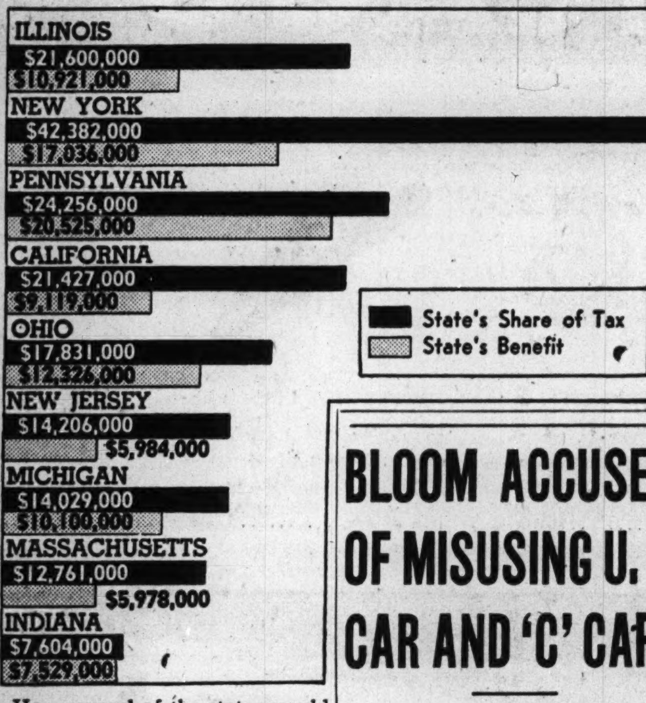

How several of the states would pay and how they would benefit under 300 million dollar federal aid to education bill in congress.

AUTO SNOOPING IS ILLEGAL, SAYS JUDGE IN INDIANA

Driver Freed; $1,300 Liquor Returned.

No officer—local, state, or federal—has the right to stop an autoist to see if he is conducting himself in a lawful manner, Judge Robert S. Baker of the Superior court in Michigan City, Ind., asserted yesterday in a decision involving $1,300 worth of liquor seized by the Indiana excise department and the state police.

The owner of the liquor, Edward R. Taylor, of 2706 Thayer street, Evanston, was found not guilty by Judge Baker on a charge of transporting the liquor into Indiana without a bill of lading. The court ordered the liquor returned to Taylor.

Taylor's trial attracted widespread attention in northern Indiana because hundreds of cases of whisky have been seized by state police and sold at auction by the state alcoholic beverage commission in Indianapolis. Scores of motorists have been arrested on the highways as they attempted to transport whisky thru Indiana into liquor rationed Michigan.

Drive Here for Supplies.

Since the shortage of liquor became severe, Indiana retailers, unable to get deliveries, drive to Chicago for supplies. Some are arrested on the way home on charges of transporting liquor without a bill of lading or possession of unstamped liquor.

In his decision, Judge Baker referred to a decision of the Indiana Supreme court, which cited the United States Supreme court as follows: "It would be intolerable and unreasonable if a prohibition agent were authorized to stop every automobile on the chance of finding liquor and thus subject all persons lawfully using the highways to the inconvenience and indignity of such a search. Those lawfully within the country entitled to use the public highways have a right to free passage without interruption or search."

Innocent on All Counts.

In the Taylor case, Judge Baker said, the defendant was innocent of violating any law even if the search of his car by a state policeman had been made lawfully, because Taylor was taking the liquor thru Indiana to Michigan.

"The law specifically provides for the transportation or importation of intoxicating liquor thru the state as long as such is in continuous shipment and is not intended to evade the act," the judge said.

Hospital Loses Litigation Demanding City License

A mandamus suit brought by the Kenner hospital at 716 Wellington avenue, to compel the city to issue it a license was dismissed by Circuit Judge John Prystalski yesterday. He also refused to order the city to return a $50 fee. Assistant Corporation Counsel Emil J. Broz told the court that the hospital lacked adequate fire escapes, endangering 14 patients in a second floor rear ward, should an emergency occur.

BLOOM ACCUSED OF MISUSING U. S. CAR AND 'C' CARD

[Chicago Tribune Press Service.]

Washington, D. C., Oct. 19.—The use of a government owned automobile with a "C" gasoline ration card by Rep. Sol Bloom [D., N.Y.], chairman of the house foreign affairs committee, was brought to the attention of the house today by Rep. Frank B. Keefe [R., Wis.].

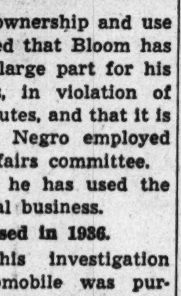

Rep. Sol Bloom.

Keefe, who told the house he had investigated the ownership and use of the car, charged that Bloom has been using it in large part for his personal business, in violation of congressional statutes, and that it is chauffeured by a Negro employed by the foreign affairs committee.

Bloom asserted he has used the car only on official business.

Car Purchased in 1936.

Keefe said his investigation showed the automobile was purchased in July, 1936, at the request of Bloom, who had title to it issued in the name of the United States sesquicentennial commission, created by congress in 1936 to commemorate the 150th anniversary of the founding of the United States Republic. Bloom was director general of the commission, which, Keefe said, went out of existence Dec. 31, 1939.

Keefe said that altho the life of the commission has expired, he saw the car, bearing government license plates, on the streets of the capital a few days ago. At the time, he said, Bloom was in the car and was being driven by the chauffeur from the capitol to Bloom's residence.

Lack of Authority Charged.

Keefe charged the car originally was purchased without authority of congress and subsequently the general accounting office refused to approve the disbursement of government funds to pay for it. Keefe said Bloom later obtained specific authority from congress to acquire the car, altho he had already used it nearly a year.

Keefe said he had discussed the matter with Bloom and that Bloom said a "C" gasoline ration card was issued for the car in the name of the sesquicentennial commission.

Why, Keefe asked, was a "C" ration issued to a commission that went out of existence in 1939, and why wasn't the car returned to the government?

Pays for Gas, Says Bloom.

Bloom replied that altho the life of the commission officially has expired, it still has some unexpended funds which are being used for printing historical books and maps for distribution to members of congress. He said the car is used in connection with this work.

"I pay for the gasoline," Bloom told the house, "and I don't know anything about the 'C' card. The man issued it to me. That's all I know."

Bloom said that when the car was bought in 1936 he did not know the purchase was illegal and was told later by the accounting office it would have been proper to purchase a truck, but not a passenger car.

[ADVERTISMENT]

GRANDMA KNEW ABOUT COLDS

She used mutton suet she medicated, to relieve cold-coughing, muscle aches. Mothers today simply rub on Penetro. Modern medication in base containing old reliable mutton suet. Relieves such colds' distress. 25c. Double supply 35c. Get Penetro.

YANKS TRAINED AT CORNELL BY RED PUBLICIST

Marxist Put in Charge of Army Section.

New York, Oct. 19 [Special].—Hundreds of privates and noncommissioned officers in the Russian section of the United States army's special training program at Cornell university, Ithaca, N. Y., are receiving their instruction in Russian history, culture, and politics from an avowed Marxist who for years has been an active Communist propagandist here, it was learned today.

In charge of all "Russian area" training in the army school [as distinct from Russian language instruction], he has become the center of considerable discussion among the faculty as well as the army cadets by his espousal of the Communist party line in his teaching, according to the New York World-Telegram.

He is Vladimir D. Kazakevich, a columnist for years on the staff of Russky Golos, the Communist Russian language daily published in New York. Last year he was instructor at the School for Democracy, which was organized by the teachers ousted from the New York City colleges in the Communist cleanup two years ago.

In Occupation Training.

The army cadets, most of them inductees, are being specially trained under the second service command for military government and occupation work which may eventually involve military intelligence as well as laison operations with the Russian and other armies.

In addition to teaching the army men specializing on Russia—said to number around 100—he has also lectured on Russian culture to the army students in the Italian, German, and other foreign area and language divisions.

While now supporting the war, Kazakevich wrote extensively against the government's international and defense program during the Hitler-Stalin pact, following the current American Communist party line of the period, a survey of his signed political articles in Russky Golos and elsewhere revealed.

Attacked Defense Budget.

In Russky Golos [July 19, 1940] he attacked the President's defense budget, predicting it may end in "financial bankruptcy." In a column on selective service [July 29, 1940] he declared: "Specialists disagree as to whether it is a good or bad thing."

During this period he was an editor of Science and Society, a Marxian quarterly, published by the intellectual segment of the American-Communists. In the spring, 1940, issue, he stated that the first World war and this one both "were initiated by imperialist powers aiming at a redivision of the world."

Then he tried to develop the theory that capitalism in this country and in Britain, aided by "press, radio, and movie propaganda," was trying "to agitate the public to war fervor" to bring about a war economy here and thus solve the economic crisis.

His Russky Golos articles attacking Britain took on the bitterness of the Daily Worker, official Communist party organ, of the time. On Feb. 27, 1940, he wrote: "For the neutral countries today the English crocodile is more dangerous than the German one. In order to prevent the lawlessness of this crocodile you've got to drive a pale into the back of its neck."

Custody Suit

[TRIBUNE Photo.]

Mrs. Marian Ewing and Rosanne, 9.

Because his wife, Marian Ewing of 6676 Northwest highway, allegedly reads the Bible to him morning, noon, and night, it is impossible to live with her, Edwin C. Ewing, a radio engineer who lives at the New Lawrence hotel at 1020 West Lawrence avenue, charged in Superior court yesterday where he is seeking custody of his daughter, Rosanne, 8 years old, thru habeas corpus action.

Ewing's attorney, Eugene Meegan, told Judge John C. Lewe that Mrs. Ewing took Rosanne to West Virginia, where the father could not visit her, and kept her there several months, instilling into her the religious tenets of Jehovah's Witnesses and turning the child against her father.

A recent Supreme curt ruling in a Jehovah's Witnesses case was cited by Atty. Benjamin B. Davis, representing Mrs. Ewing, as giving the Witnesses the right to worship as they see fit. He asserted that Mrs. Ewing gave only one hour a month to religious practices. Judge Lewe asked both attorneys to provide him with legal citations covering the case and continued the hearing to Oct. 27.

STEAL BABY BUGGY.

A handmade robe, valued at $75, and a baby buggy worth $40, were stolen from the hallway of her apartment building at 5202 Drexel avenue yesterday, Mrs. Harry Whitefield told police.

Open Thursday Until 9 P. M.

Parker's Rare Fur Coat Values at only $138

Save Money on Finer Quality

Hundreds of gorgeous styles to choose from! Every wanted fur—every advance 1944 fashion detail. These are truly rare, money-saving values and each is guaranteed in writing! Choose yours at once!

Mink Blended Muskrat	$138
Black-Dyed Persian Lamb	138
Black-Dyed Skunk Greatcoat	138
Silver Tipped Let-Out Raccoon	138
Black-Dyed Russian Pony	138
Natural Red Fox Greatcoat	138
Natural Silver Fox Greatcoat	138
Black-Dyed Persian Lamb Paw	138
Natural Grey Persian Lamb Paw ...	138
Natural Jersey Muskrat	138
Sable Blended Muskrat	138
Mink-Dyed Russian Marmot	138

And Many Others—Select Yours Now!

USE OUR LAY-AWAY PLAN

Pay 10% now, 10% in November, 15% in December, then spread the balance over ten full months!

Parker Quality Furs

Entire 3rd Floor. 220 S. STATE STREET near Adams

$14.95

For Your Best Dress
Choose One of These Winter Blacks!

Typical of a brilliant collection of Brentley dresses with winter glitter are the two we've sketched: One-piece black crepe with basque waist, marquisette yoke, sequin trim; two-piece dress of black rayon crepe, dramatized with color braid trim. Misses' and junior sizes.

Fifth Floor

THE HUB
Henry C. Lytton & Sons
CHICAGO EVANSTON OAK PARK GARY

The Neighbors By George Clark

"We don't date them from Pearl Harbor. My husband was a soldier when I met him."

Come TO THE FAIR'S
VOGUE STYLE SHOW
"Fabrics to Fashions"
Wednesday and Thursday
OCTOBER 20 and 21st
2:30 P. M.
In Our FASHIONS-BY-THE-YARD DEPT.

The FAIR
STATE & ADAMS STATE 2500

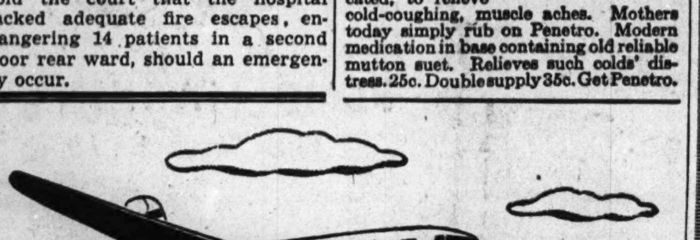

Through Plane Service
TO PHOENIX

TWA now provides through plane service between Chicago and Phoenix, bringing the important military training centers of the Phoenix territory within easier reach of Chicago travelers.

37 S. LaSalle St. and Palmer House Lobby
FOR RESERVATIONS
ANDOVER 2000

★★ YOUR WAR BONDS BUY WAR PLANES ★★

TWA
The TRANSCONTINENTAL Airline

SEARS SEVEN CHICAGO STORES A

Low Heels for "High Steppers"

For Comfort Wear Chooose Action-Aire 3.98

No wonder so many women are choosing the smartness of Sears Action-Aires! Their smooth lines and choice leathers make them the obvious choice of a woman who is comfort-wise, style-wise and price-conscious.

A Real Exchange For Coupon No. 18

They're Ration-Free!

WOMEN'S SHOES

Gabardine shoes . . . the pride and pet of every woman's dress wardrobe . . . with plastic soles that outlast leather! Choice of many smart styles . . . no coupons needed! 3.98

COSTUME JEWELRY in a riotous assortment of smart and gay designs. Your choice at Sears will be a smart choice at only........1.00

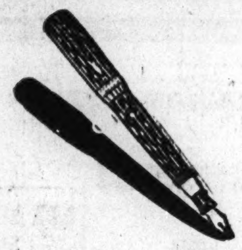

UNIVERSITY PENS with 14K point and visible ink supply. Perfect gift for service-man or student. Attractive styling 1.69

16-IN. ZIP BAG for utility purposes. Reinforced bottom and top handle grip. A big utility bag for a Leadership price 2.98

TOILET TISSUE—Famous Northern quality. Sheets of 650 priced in a quantity purchase price in a Leadership gesture that saves you much money........10 rolls 49c

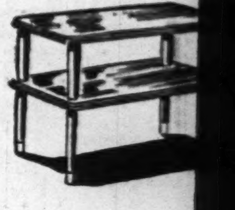

TOAST MAHOGANY I
TABLE—A mahogany
with duco double co
quer toast mahogany
. . . a handsome additi
every home 1

"57 YEARS OF LEA

Shop at Sears an

AT CHICAGO-LAND'S HEA

Smart Modern Custom Made S

1-Cushion Chair 4.50 Labor Only

Yes, you can have a c
select your own fabri
the new and favorite
of fabric not included

48-INCH WHIPCORI
48-INCH CRASH FA
36-INCH EVERGLAI
36-INCH GLO SHEE
36-INCH PRINTED
48-INCH CRETONNI
48-INCH COTTON S
48-INCH TEXTURE
48-INCH WOVEN Y

PRE-SHRUNK ROYAL ASCOT

SHIRTS

$1.77

Carefully styled dress shirts that combine utility and smartness . . . full cut! Woven patterns and plenty of whites! . . . long wearing!

FOR WARMTH AND FOR PERFECT FIT IN SMART UNDERWEAR . . . IT'S

PILGRIM

COTTON UNION SUITS for comfortable warmth. Full cut, combed cotton, no sag shoulder construction. Long or short sleeves. Ankle length. Sizes 38 to 46 ... 94c

10% WOOL UNION SUITS in tan or gray. Smooth rib cuffs and anklets. Military type shoulders. Long or short sleeves. Ankle length. Sizes 38 to 44 ... 1.29

25% WOOL UNION SUITS for comfort, wear and warmth. Winter weight blend of 25% wool and 75% combed cotton. Long sleeves. Sizes 38 to 50 ... 2.29

VISIT SEARS COMPLETE MEN'S FURNISHING DEPARTMENTS IN ALL OF SEARS 7 CHICAGO STORES

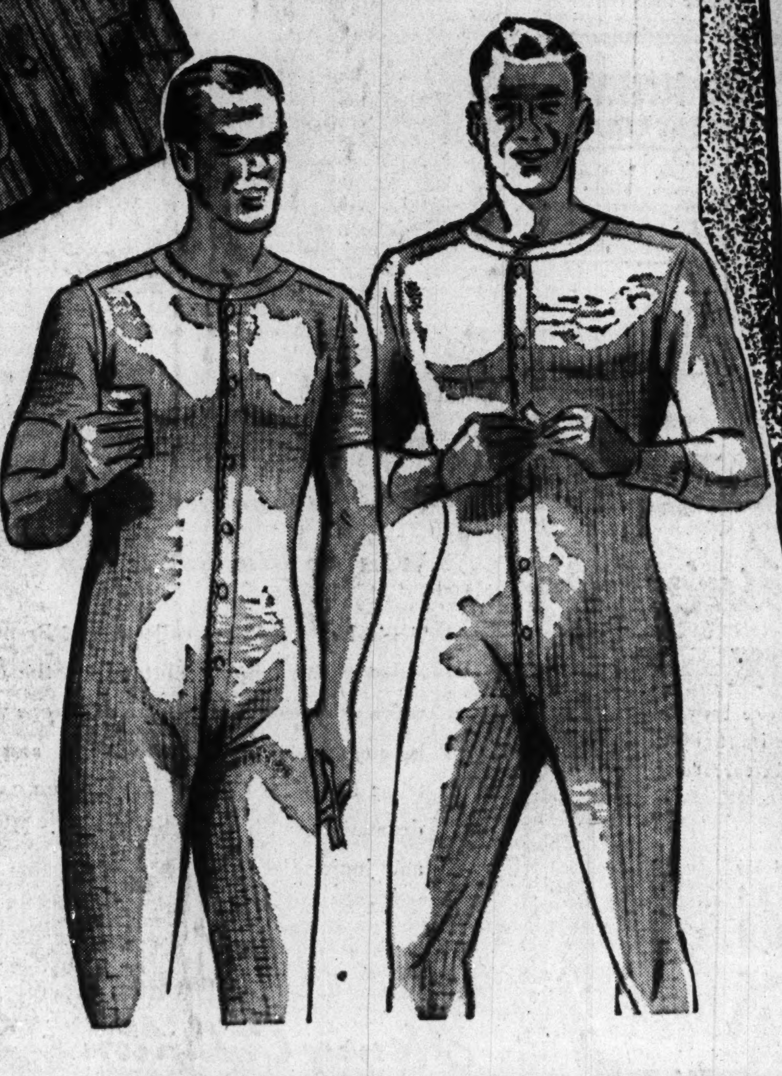

PLAID MACKINAWS

With Sheepskin Lining

15.95

Heavy, colorful plaid, mackinaws with zip-out sheepskin lining for added warmth. Double-breasted style with all-around belt, 2 muff and 2 lower pockets. Sizes 36 to 46.

SUEDE OR CAPESKIN jackets in smart Cossack style. Rayon lining. Sizes 34 to 48 ... 10.75

PLAID WOOL JACKETS in Cossack style with button fly front, slash pockets, sports back! In brown, blue or maroon plaids, sizes 36 to 48.... 5.65

LOOK AT THESE P

MEN'S ROBES made especially for comfort and lounging about. Smart choice of cotton flannels 3.77

MEN'S SOX of good quality workmanship. Smart fit and neat appearance. Popular patterns. Pr. 13c

4-OZ. WORSTED for perfect knitting results. Evenly twisted. 4-ply knitting worsted in smart shades 84c

GAY PRINT CLOTH in 52x52-inch size for lunch use. Multicolor prints. Washable! Big selection 99c

COTTON TOWELS of famous huck type. Absorbent 18x35 inches in size. A grand utility towel 39c

42-PC. SILVER SET of Wm. Rogers quality. Mixed patterns. A complete service for 8 at a Leadership price 20.95

LAMP TABLE with smart circular top. Walnut or mahogany base and veneer top. A handsome decorator piece 10.95

TOAST MAHOGANY cocktail table . . . with gleaming lacquer finish. Circular mirror top. Beautiful 25.95

MEN'S WOOL AND CAPESKIN JACKETS, button front. Cossack style. In teal or maroon with tan capeskin. Sizes 36 to 46 .... 7.95

To the prices quoted, approximately 2% will be added to cover Illinois Re

Sears, Roebuck and C

STATE AND VAN BUREN
CICERO AND MILWAUKEE
1653 S. WESTERN AVE.
1900 LAWRENCE AVE.
1324 E
63rd AN

...ARE YOUR THRIFT HEADQUARTERS

...LAMP ... table ...t lac- ...finish ...on to ...1.95

KNITTING WORSTED in rich 4-ply, pencil thick yarns that make your work more enjoyable and your object a bit more finished. 1-ounce skein 17c

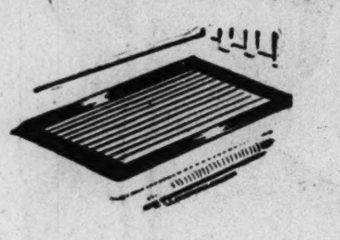

STAIR TREADS of hard wearing composition. Easy to install. Among various sizes, the 9x18-inch stands out as a real value priced each at 11c

EVERGLAZE Chintz . . . a rare buy at a Leadership price. Full 36-inch width and a grand choice of smart prints and florals . . . price per yard 69c

...ADERSHIP" ...nd Save!

...DQUARTERS

...lipcovers

... 3-Cushioned Sofa **5.95** Labor Only

...eluxe slipcover job . . . and ... from Sears grand stock of ... patterns and designs. Cost ... in work.

...D ....79c Yd.
...BRIC ....59c Yd.
...DE CHINTZ .....69c Yd.
...N SATEEN.......79c Yd.
...CHINTZ ....33c Yd.
...ES, Close weave...95c Yd.
...HARKSKIN .....1.19 Yd.
... CLOTH ....1.19 Yd.
...ACHT CLOTH....95c Yd.

DISTINCTIVE 4-PC. COFFEE SERVICE

Richly styled, intricate design, fine quality makes this set a lovely gift or possession. With coffee maker comes sugar, creamer and matching dish. **1.98**

SHOWER SET
2-Pc. curtain set of fine water-resistant celanese. Smart harmonizing colors to add gayety to your bath...... **4.95**

Covered Saucepan....1.38
11" Open Skillet......1.88
Chicken Fryer........2.98
M. O. H. Wax.........99c
Rexo Cleaner........ 47c
W. H. Cleaner........50c
4-pc. Minute Mop Set..25c

AT SEARS 7 CHICAGO STORES IN YOUR NEIGHBORHOOD

VISIBLE COOKING PYREX GIFT SET COMPLETE

11-pc. set of famous Pyrex bakeware. One 8½-in. pie plate! One 9½-in. pie plate! One 8⅝-in. loaf pan! 16-in. cake dish, covered casserole and 6 custard cups. **2.45**

SAUCEPAN with visible cooking cover . . . made by Flamex! 1⅝ quart capacity. Priced at Sears **1.38**

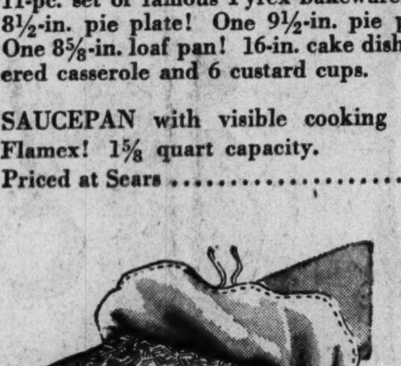

IRONING BOARD PAD AND COVER

1.09

Fine heavy pad that is resilient — plus a standard size muslin cover that fits snug and stays smooth.

Housewares Dept.

NORTHERN TISSUE . . . soft, fluffy and dependable tissue. Special favorite with all the family .... **10 for 49c**

...RICES!

... SHIRTS of cotton ... poplin. Long ... style **1.59**

... strong ... **29c**

... 24x30 inch ... **7.95**

... Cross Country ... Thermoseal ... **37c**

... Noma ... a ... **1.39**

... for men. Fleeced ... Tubular knit ... **88c**

... with amber handle ... **19c**

... 3-inch copper ... **10c**

... white, peach or ... Easy to install ... **26c**

... smoothly sanded ... inches wide. ⅞ ... **6c**

...ailers' Occupation Tax expense.

...Company

...900 S. HOMAN AVE.
... 79th ST.
...D HALSTED STS.

NEIGHBORHOOD STORES OPEN DAILY 9:30 A. M. TO 5:30 P. M. AND OPEN THURSDAY AND SATURDAY EVENINGS 'TIL 9:30! STATE STREET STORE OPEN DAILY 9:45 TO 5:45 AND OPEN MONDAY FROM 12 NOON TO 9 P. M.

Sable-Dyed Coney

FUR COATS

Stunning new styles, expertly blended to perfection! Coats skillfully worked into classic beauty, superlative warmth. Styles to last season after season and never lose their smartness. Fashions and sizes for everyone.

49.50 plus Federal excise tax

Buy on Easy Payment or Will Call

Casual, Go-Everywhere

COATS

14.95

- *Boxy Styles*
- *Fitted Models*
- *Belted Coats*

A marvelous collection of boxy and fitted models . . . some reefers and tie-fronts! Good-looking, sturdy fabrics, expertly needled to give all 'round service . . . lovely colors, misses' sizes.

Brand New

FUZZY FELTS

1.69

Casual styles, ideal for your busy fall days! In rich autumn shades of red, wine, hockey royal, vernon, black and brown . . . all 100% wool and Rabbits hair! Bonnets, profile brims, casuals, off-the-face styles.

Glazed Chintz Garment Bags.............. 6.95	Girls' Dresses, sizes 1 to 3 and 3 to 6½...... 79c	Mixing Faucet, modern style.............. 4.5[illegible]
Chenille Bedspreads......................12.95	Girls' Snow Suits, sizes for youngsters....... 6.39	White Enamel Closet Seat................. 2.5[illegible]
Rayon Dress Lengths—3, 3½, 4-yd. pieces..69c yd.	Pinafore Aprons . . . styled like mother's!.... 83c	1c Sale of Wallpaper, 1 roll, 33c; 1 more for.. 1c!
Dress Form Kit . . . make your own.......... 98c	Cotton Overalls, sizes 3 to 6............... 1.19	Kitchen Step Stool, brightly finished......... 3.59
Wood Skirt Hangers, sturdy, well-made, ea.... 23c	Navy Twill Overalls, sizes 1 to 4............ 74c	Bathroom Hamper, large size!............... 5.95
Pastel Bath Towels, ea..................... 69c	Girls' Cotton Midgie Sweaters.............. 79c	Bathtub Brush . . . sturdy!.................. 35c
Shaker Flannel, 36" wide, yd................ 19c	Boys' Coat Set, coat and leggings............8.95	Fine Quality Dust Mop...................... 59c

FRANCINE SLIPS

Your choice is the wise choice if it is Francine Slips! Notable for their durable wearing qualities, they combine feminine styling and delicate touches that make them truly budget-worthy! In your size. **1.29**

ARALAC HEAD SQUARES

88c

Gossamer soft head squares in a lustrous new synthetic fabric that will make you the envy of all. In your favorite pattern and color.

SUEDE WRAPAROUNDS

77c

Something new . . . something smart! Soft felt-suede in rich appearing colors and luxurious designs.

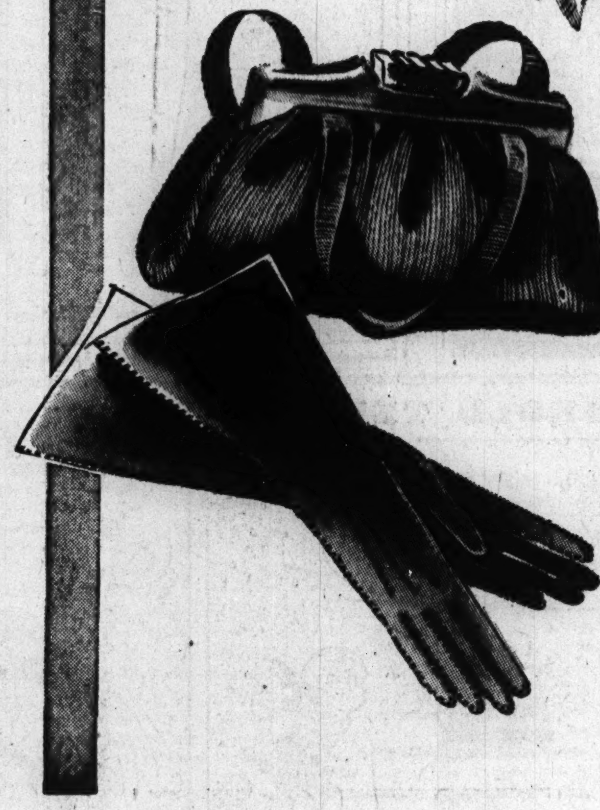

FABRIC HANDBAGS

2.69

Deep, pouchy handbags that give you loads of room . . . yet lend a tailored touch to your fall wardrobe.

Also a Handbag Assortment 1.49

KAYSER FALL GLOVES

1.50

You can tell when you try them on! They're brand new in fabric treatment and in carefully stitched styling. Fall colors.

Half-and-Half Gloves 1.50

Famous 2-bar tricot gowns need no ironing!.................. **2.59**

SMART COLORS in dainty pinafore aprons........................ **69c**

SWEATERS GALORE in a grand and flattering collection of colors............ **2.55**

Complete Radio Programs and Highlights for Today

CHICAGO FREQUENCIES.

W-G-N—720	WMAQ—670	WJJD—1160
W59C—45.9	WBBM—780	WJOB—1230
W67C—46.7	WAIT—820	WSBC—1240
W51C—45.1	WLS—890	WEDC—1240
WBEZ—42.5	WENR—890	WMRO—1280
W75C—47.5	WAAF—950	WGES—1390
WIND—560	WCFL—1000	WHFC—1450
WILL—580	WMBI—1110	

MORNING.

[Central war time.]

[M] indicates MBS, [N] NBC, [C] CBS, and [B] Blue network.

5:30—W-G-N—The Farm hour.
WBBM—Treasury program.
WMAQ—News; The Early Bird.
WIND—News; Farm Fare.
WJJD—Breakfast Frolic.
5:45—WBBM—Farm and Factory hour.
WIND—America Goes to Work.
6 —W-G-N—Breakfast Time Frolics.
WCFL—Come On, Get Up!
WIND, WMAQ—News reports.
WBBM—Paul Gibson program.
WLS—Farm news program.
WSBC—Don't Be Late!
WMBI—The Morning Clock to 8.
6:15—WIND—The Yawn Patrol.
WMAQ—Town and Farm program.
WLS—Morning Devotions.
6:30—WLS—Farmer Frank.
WSBC—Treasury Star Parade.
WAAF—Farm Folks hour.
WIND—Back to the Bible.
6:45—WLS—Tom Brady, news reports.
WMAQ—Morning Jubilee; news.
7 —W-G-N—Record Reveille.
WBBM—News of the World [C].
WMAQ—The Suburban hour.
WIND—The Hour of News.
WLS—Alex Dreier, news reports.
WAAF—Victory Special.
WILL—The Concert Airs.
WCFL—Daily War Journal [B].
WJJD—People's Tabernacle.
WGES—George Jaworowski.
7:15—W-G-N—News; Record Reveille.
WLS—Red Foley and Saddle Pals.
WBBM—News reports.
WCFL—Sons of the Pioneers.
7:30—W-G-N—Jolly Joe and Pet Pals.
WBBM—The Wishing Well.
WCFL—Time to Shine.
WJJD—Farm news.
WAAF—Coffee and Toast.
WAIT—Heaven and Home hour.
WLS—Chuck Acree program.
7:45—W-G-N—Record Reveille.
WLS—Mountain Theater.
WBBM—Smilin' Ed McConnell.
WJJD—The Ranch House.
WILL—Student Churches.
7:55—WMAQ—Clifton Utley, news.
8 —W-G-N—Your Morning News.
WMAQ—Your Neighbor program.
WJJD—Morning Showboat.
WBBM, WMBI—News reports.
WCFL—The Breakfast Club [B].
WLS—Amanda Snow, songs.
WAIT—The Life Line.
WIND—News; Medical Association.
WAAF—Breakfast Express; news.
8:15—W-G-N—Good Morning program.
WBBM—Do You Know the Answer?
WLS—Tom Brady, news reports.
WIND—Coffee Time.
WMAQ—News and Musical.
8:30—W-G-N—Victor H. Lindahr, talk.
WMAQ—Musical and News.
WBBM—Aunt Jemima; variety.
WIND—Rhythm Express.
WEDC—Czech Breakfast program.
WLS—Breakfast Club, variety [B].
WAIT—Message to Israel.
8:45—W-G-N—The Wishing Well.
WBBM—Sons of the Pioneers.
WMAQ—Songs in Fashion.
WIND—News reports.
WGES—Lithuanian Housewives.
9 —W-G-N—News reports.
WBBM—Valiant Lady, serial [C].
WMAQ—Lora Lawton, serial [N].
WLS—Songs of a Dreamer [B].
WCFL—Wheel of Fortune.
WEDC—Polish news review.
WJJD—"Pop" concert.
WMBI—Bread of Life program.
WIND—News; Start Day Right.
9:15—W-G-N—Morning Musical; story.
WCFL—Roy Porter, news [B].
WMAQ—Open Door, serial [N].
WBBM—Kitty Foyle, serial [C].
WLS—Foley and Range Riders.
WIND—Console Melodies [C].
9:30—W-G-N—Tunes and Opportunities.
WMAQ—Helpmate, serial [N].
WBBM—Amanda, serial [C].
WJJD—Treasury Star Parade.
WIND—Music Maestros.
WLS—Tom Brady, news reports.
WMBI—Sketch in Dialogue.
WGES—Swedish program.
WCFL—Rusty Gill, songs.
WAIT—Family Altar program.
9:45—W-G-N—Johnny Betts, songs.
WMAQ—Hollywood Theater [N].
WBBM—Bachelor's Children [C].
WJJD—Bernice Challenger Bost.
WIND—Strictly Instrumental.
WCFL—Strictly Modern.
WLS—Mac and Bob program.
10 —W-G-N—Get Acquainted, Neighbor.
WMAQ—Road of Life, serial [N].
WLS—Breakfast at Sardi's [B].
WMBI—Radio Prayer Circle.
WIND, WJJD—News reports.
WGES—Italian Community hour.
WBBM—Lovely Lady program.
WCFL—For Women Only.
WAAF—Lovely Lady Serenade.
WSBS—Polish Morning Revue.
10:15—W-G-N—Musical Milk Wagon.
WMAQ—Vic and Sade, serial [N].
WBBM—Second Husband [C].
WCFL—Music America Loves.
WJJD—Len Cleary, organist.
WAIT—15 Minutes with Bible.
WIND—Dance and Romance.
10:30—WMAQ—The Brave Tomorrow [N].
WBBM—Bright Horizon, serial [C].
WIND—News; Tempting Tempos.
WBEZ—New Worlds for Old.
WAAF—News; the Swing Shift.
WJJD—Safety court trials.
WLS—Gilbert Martyn, news [B].
10:45—W-G-N—What's Your Idea? [M].
WMAQ—David Harum, serial [N].
WBBM—Aunt Jenny's stories [C].
WLS—Tom Brady, news reports.
WBEZ—China and India speak.
WIND—Tunes and Topics.
WCFL—Rationed Meals.
10:55—W-G-N—Personnel Airs.
11 —W-G-N—Boake Carter, news [M].
W75C, WMBI—Child Fellowship.
WMAQ—Kate Smith Speaks [C].
WLS—Martha and Helen program.
WCFL, WJJD, WIND—News reports.
WILL—English Literature Class.
WBEZ—Pan-American News.
WGES—The Polish Reporter.
WAAF—Memories with Music.
11:15—W-G-N—Judy and Jane, serial.
WMAQ—Linda's First Love, serial.
WBBM—Big Sister, serial [C].
WCFL—Spotlight Melodies.
WJJD—Bing Crosby, songs.
WIND—Len Cleary, organist.
11:30—W-G-N—John Holbrook, news.
W51C—Music for War Workers.
WMAQ—News reports.
WCFL—Danceland Music.
WBBM—Helen Trent, serial [C].
WLS—Market reports.
WIND—News; Club Encore.
WBEZ—Let's Tell a Story.
WJJD—National Radio Personalities.
WAAF—Hit the Jackpot.
WAIT—On the Avenue.
11:45—W-G-N—June Baker program.
WBBM—Our Gal Sunday [C].
WLS—Farm news and markets.
WBEZ—Beyond Victory, What?
WMAQ—Reveille Roundup.
WJJD—Treasury Interlude.

AFTERNOON.

12 —W-G-N—The Bondwagon Show.
W51C—Victory Promenade.
WBBM—Life Can Be Beautiful [C].
WLS—Dinnerbell Time.
WCFL—Baukhage Talking [B].
WJJD, W75C, WMBI—News.
WILL—Noontime Melodies.
WAIT—The 820 Club.
WMAQ—Elizabeth Hart Presents.
WAAF—The Symphonic hour.
WIND—News; Serenade at Noon.
WGES—The Polish Dinnerbell.
12:15—WMAQ—Tunes and Tips.
WCFL—Crosley Fashion Date.
WJJD—Waltz Time.
WBBM—Ma Perkins, serial [C].
12:30—W-G-N—News Bulletins.
W51C—Luncheon Varieties.
WLS—Tom Brady, news reports.
WBBM—Bernadine Flynn, news [C].
WMAQ—News reports.
WCFL—The Gospel Singer [B].
WJJD—Loop Noonday Services.
WAIT—Tom Moore program; news.
WILL—Illinois Farm hour.
12:45—W-G-N—Butch Davis, markets.
WBBM—The Goldbergs [C].
WMAQ—The Music Hall.
WCFL—Carey Longmire, news [N].
WLS—Home Harmonies; markets.
1 —W-G-N—The Deacon, philosophy.
W51C—The Salon hour.
WIND, WCFL, WAAF—News.
WJJD—War Workers Morale.
WBEZ—Cedric Foster, news [M].
WLS—Grace Wilson, songs.
WMAQ—Guiding Light, serial [N].
WBBM—Young Dr. Malone [C].
WMBI, W75C—Living Water.
WGES—Amerigo Lupi program.
1:15—W-G-N—Ralph Ginsburgh's orch.
WMAQ—Lonely Women, serial [N].
WBBM—Joyce Jordan, M. D. [C].
WIND—The Job Reporter.
WLS—School Time.
WCFL—Variety Show.
WAAF—Bing Crosby, songs.
1:30—W-G-N—The Open House.
WMAQ—Light of the World [N].
WCFL—Ladies, Be Seated [B].
WBBM—We Love and Learn [C].
WIND, WBEZ—Des'tion Unlimited.
WJJD—News reports.
WAAF—Footlight Echoes.
WLS—Ervin Lewis, news reports.
W75C, WMBI—Moments of Melody.
1:45—W-G-N—John Holbrook, news.
WBBM—Perry Mason Stories [C].
WMAQ—Hymns All Churches [N].
WBEZ—School news.
WJJD—Dick Baker, songs.
WIND—Louis Wilcher, organ [C].
WLS—Eddie, Fannie Cavanaugh.
2 —W-G-N—The Center Canteen.
W51C—Music for War Workers.
WMAQ—A Woman of America [N].
WIND, WCFL—News reports.
WBBM—Mary Marlin, serial [C].

Listeners' Choice

VARIETY, COMEDY, AND DRAMA.

10:00 a. m.—W-G-N—Get Acquainted, Neighbor, with Johnnie Neblett in a new program originating in a different home in Chicagoland each morning.
Noon—W-G-N—Bondwagon, presents Irvin Kostal's orchestra.
7:00 p. m.—WMAQ—Mr. and Mrs. North, with Joseph Curtin, Alice Frost.
7:30—W-G-N—Take a Card. Quiz, with Wally Butterworth. Guest: Lew Lehr.
7:30—WBBM—Dr. Christian, starring Jean Hersholt, with Lurene Tuttle.
7:30—WLS—Battle of the Sexes: Quiz, with Ann Corio, Danton Walker.
8:00—WMAQ—Eddie Cantor show, with Nora Martin and George Murphy.
8:00—WBBM—Mayor of the Town, with Lionel Barrymore in leading role.
8:30—WMAQ—Mr. District Attorney: "The Case of the Fatal Rose."
8:30—WBBM—Jack Carson show. Guests: Linda Darnell, Mrs. Bob Hope.
9:00—WMAQ—Kay Kyser's Kollege of Musical Knowledge, with soloists.
11:15—WMAQ—Author's Playhouse: "The Rope," with Geraldine Kay.

MUSIC.

10:15 a. m.—W-G-N—Musical Milkwagon, with Patti Clayton, Curt Massey.
Noon—WAAF—Symphonic hour: Chopin's Concerto No. 2 in F minor.
2:30 p. m.—WJJD—Concert Hall: Rachmaninoff's Piano Concerto No. 3.
7:00—WBBM—Sammy Kaye's orchestra, with Red Barber and Ann Thomas.
7:30—WMAQ—Beat the Band, with Hildegarde, M. C., Harry Sosnik's music.
8:00—WENR—Bandwagon, with Freddy Martin's music, Tom Reddy, M. C.
9:00—WBBM—Great Moments in Music: "La Forza del Destino" selections.
9:30—W-G-N—The Northerners, with Lois Wallner singing "Champagne Waltz." Other numbers: "Londonderry Air" and selections from "Sunny."
9:30—WBBM—Carnival: Alec Templeton, pianist, Morton Gould's music.
10:05—WIND—Symphonic hour: "Mother Goose" suite and "Tapiola."
10:30—WCFL—Music Lovers' hour: Mendelssohn's Concerto in E minor.
10:45—WBBM—Serenade in Swing, starring Danny O'Neil, tenor.

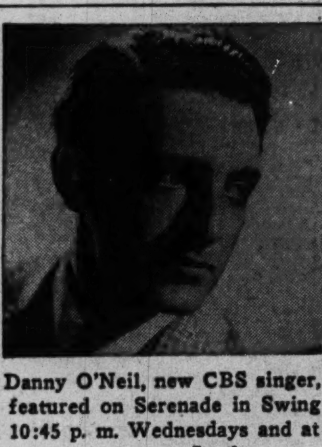

Danny O'Neil, new CBS singer, is featured on Serenade in Swing at 10:45 p. m. Wednesdays and at 10:05 a. m. every Sunday over WBBM.

WBEZ—Arthur Gaeth, news [M].
WLS—Morton Downey, songs [B].
WSBC—Rug Cutters' Special to 3:30.
WAAF—The Juke Box to 3.
WILL—Musical Promenade.
2:15—W-G-N—Ralph Ginsburgh's orch.
W51C—Foursome Harmonies.
WJJD, WBEZ—By Freedom's Light.
WMAQ—Ma Perkins, serial [N].
WBBM—Meet the Missus.
WLS—Of Interest to Women.
WIND—Sports Edition to 3 p. m.
WCFL—My True Story [B].
2:30—W-G-N—Just a Few Words.
W51C—The Latin Moods.
WMAQ—Pepper Young's Fam. [N].
WBBM—School of the Air [C].
WJJD—Concert Hall to 3:30.
W75C, WMBI—Bible School.
2:45—W-G-N—Yankee House Party [M].
WLS—Ervin Lewis, news reports.
WMAQ—Right to Happiness [N].
WCFL—Favorite Melodies.
3 —W-G-N—News, Musical Moods.
W59C—Let's Go Latin.
W51C—Dance Maestro.
WENR—Blue Frolics [B].
WIND, WCFL—News reports.
WMAQ—Backstage Wife [N].
WILL—Norway Fights On.
WAAF—Midwest Hit Review.
WBBM—Home Front Reporter [C].
WMBI, W75C—Thoughts and Tunes.
WGES—Italian Radio theater.
3:15—W-G-N—Harry Sukman, pianist.
W59C—Waltz Time.
WCFL—Lean Back and Listen.
WMAQ—Stella Dallas, serial [N].
WILL—Good Music program.
WIND—Sports Edition.
3:30—W-G-N—Full Speed Ahead [M].
W59C—Rhythm Matinee.
W51C—Novelty Instruments.
WJJD—The 1160 Club.
WMAQ—Lorenzo Jones, serial [N].
WCFL—Views of the News [B].
WBBM—News reports.
WAAF—News; The 950 Club.
WENR—Beulah Karney program.
WGES—Italian Matinee.
WAIT—This Is Magic; News.
3:45—WMAQ—Widder Brown, serial [N].
WCFL—The Little Show.
WBBM—Mr. Moneybags.
WENR—Off the Record and news.
WIND—Bill Anson program.
4 —W-G-N—News; Afternoon Serenade.
W59C—Pause for Music.
W51C—Music for War Workers.
WENR—The Mystery Chef.
WMAQ—When a Girl Marries [N].
WIND, WCFL, WJJD—News.
WBBM—Paul Gibson program.
WEDC—The Home Front.
4:15—W-G-N—Len Salvo, organist.
W59C—Modern Masterpieces.
WMAQ—Portia Faces Life [N].
WCFL—World of Song.
WJJD—The 1160 Club.
WENR—Blue Points; news.
WIND—Sports Edition to 5.
4:30—W-G-N—The Music Mart.
WBBM—Golden Gate Quartet.
WGES—Old Vienna.
WMAQ—Just Plain Bill [N].
WCFL—Rendezvous with Romance.
WENR—Malcolm Claire stories.
4:45—WBBM—American Women [C].
WENR—Dick Tracy, serial [B].
WAAF—Bing Crosby, songs.
WCFL—Mystery and Music.
WMAQ—Front Page Farrell [N].
5 —W-G-N—News bulletins.
W59C—Tropical Serenade.
W51C—Waltz Musical.
WIND, WCFL—News reports.
WENR—Terry and Pirates [B].
WBBM—Clifton Utley, news.
WJJD—The Parade of Stars.
WMAQ—News; Musical.
WILL—Music of the Masters.
WGES—Five o'Clock Tea.
WAAF—Club Melody to 6.
5:15—W-G-N—Chick Carter, serial [M].
W59C—Piano Pictures.
WENR—Adv. of Jimmy Allen.
WCFL—Hit Tunes.
WMAQ—News; J. Turner, songs.
WJJD—News reports.
WBBM—To Your Good Health [C].
WIND—Sports Edition.
WAIT—Anne Hunter; news.
5:30—W-G-N—Safety Legion Time.
W59C—Rhythm Cocktails.
W51C—High Jinks in Tempo.
WBBM—John Harrington, news.
WJJD—Home Folks' Melodies.
WENR—Jack Armstrong [B].
WCFL—The Top in Bands.
WAIT—Dinner Dance; news.
WMAQ—Musical Memories.
WIND—The Star Parade.
WMBI, W75C—Gems of Melody.
5:45—W-G-N—Superman, serial [M].
WBBM—The World Today [C].
WENR—Capt. Midnight [B].
WCFL—Don Artiste, pianist.
WMAQ—Dick Noble, news reports.
WJJD—Suppertime Frolic to 7:45.
WIND—Bill Anson program.
5:55—WBBM—Joseph Harsch, news [C].

EVENING.

6 —W-G-N—Dr. Preston Bradley.
W59C—Fulton Lewis Jr., news.
W51C—The Master's Album.
WMAQ—Sweet and Spanish.
WCFL, WBBM, WMBI—News.
WILL—Dinner Music.
WIND—News; Musical.
WLS—Ervin Lewis, news reports.
6:15—W-G-N—Telephone Quiz.
W59C—Twilight Casino.
WLS—Talk; The Westerners.
WMAQ—News of the World [N].
WBBM—Harry James' orch. [C].
WCFL—Musical Motorcade.
WIND—Souvenirs in Song.
WAIT—Dave Minor program.
6:30—W-G-N—John Holbrook, news.
W59C—Dance orchestra.
WMAQ—Musical Interlude.
WBBM—Easy Aces [C].
WCFL—News reports.
WLS—The Lone Ranger [B].
WILL—Evening Concert.
WIND—News; Frank Sinatra.
6:45—W-G-N—The Lion's Roar.
WMAQ—H. V. Kaltenborn [N].
WBBM—Mr. Keen, Tracer [C].
WCFL—Jack Kelly's orchestra.
WIND—The Korn Kobblers.
7 —W-G-N—Sizing Up the News [M].
W59C—Dance Parade.
W51C—Composer's hour.
WMAQ—Mr. and Mrs. North [N].
WLS—Earl Godwin, comm. [B].
WBBM—Sammy Kaye's orch. [C].
WCFL—News reports.

[ADVERTISMENT]

Gas on Stomach

Relieved in 5 minutes or double your money back

When excess stomach acid causes painful, suffocating gas, sour stomach and heartburn, doctors usually prescribe the fastest-acting medicines known for symptomatic relief—medicines like those in Bell-ans Tablets. No laxative. Bell-ans brings comfort in a jiffy or double your money back on return of bottle to us. 25c at all druggists.

News Broadcasts

MORNING.

7:00—WBBM	8:40—WMAQ	10:30—WIND
7:00—WLS	8:45—WIND	10:45—WLS
7:00—WCFL	9:00—W-G-N	11:00—W-G-N
7:15—W-G-N	9:15—WCFL	11:00—WCFL
7:15—WBBM	9:30—WLS	11:00—WJJD
7:55—WMAQ	10:00—WIND	11:00—WIND
8:00—W-G-N	10:00—WJJD	11:30—WMAQ
8:15—WLS	10:30—WLS	11:30—W-G-N

AFTERNOON.

12:00—WJJD	1:00—WAAF	4:00—W-G-N
12:00—WCFL	1:30—WLS	5:00—W-G-N
12:00—WIND	1:45—W-G-N	5:00—WIND
12:30—W-G-N	2:00—WIND	5:00—WBBM
12:30—WLS	2:45—WLS	5:15—WMAQ
12:30—WMAQ	3:00—W-G-N	5:30—WBBM
12:45—WCFL	3:00—WIND	5:30—WJJD
1:00—WIND	3:00—WBBM	5:45—WMAQ
1:00—WCFL	4:00—WIND	5:55—WBBM

EVENING.

6:00—W59C	8:00—W-G-N	10:30—W-G-N
6:00—WLS	8:00—WCFL	10:30—WBBM
6:00—WIND	8:15—W-G-N	10:45—W-G-N
6:00—WBBM	8:45—WIND	11:00—W-G-N
6:15—WMAQ	9:00—W-G-N	11:00—WENR
6:30—W-G-N	9:00—W59C	11:00—WIND
6:45—WMAQ	9:00—WENR	11:00—WBBM
7:00—W-G-N	9:00—WCFL	12:00—W-G-N
7:00—WCFL	9:45—WENR	12:00—WIND
7:00—WLS	10:00—WCFL	12:00—WBBM
7:30—WIND	10:00—WIND	1:00—W-G-N
7:35—WBBM	10:15—WMAQ	1:00—WIND

WIND—News: Soft and Mellow.
7:15—W-G-N—Gracie Fields' show [M].
W59C—Impact [M].
WLS—Lum and Abner [B].
WCFL—Bing Crosby, songs.
7:30—W-G-N—Take a Card, quiz [M].
W59C—The Concert Hall.
W51C—Dinner Music.
WMAQ—Beat the Band [N].
WCFL—Adv. of the Falcon [B].
WIND—Capt. Michael Fielding.
WBBM—Dr. Christian, drama [C].
WLS—Battle of the Sexes [B].
7:45—WIND—Time to Remember.
7:55—WBBM—Bill Henry, news [C].
8 —W-G-N—Gabriel Heatter, news [M].
W51C—Comradeship in Music.
W75C—Gems of Melody.
WENR—The Bandwagon [B].
WMAQ—Eddie Cantor program [N].
WBBM—Lionel Barrymore [C].
WGES—Lithuanian hour.
WIND—News; Amer. Women [C].
WCFL—News; J. Robert Johnson.
8 —W-G-N—Charles Irving, news.
WCFL—Proudly We Salute.
8:20—WIND—Intermezzo.
8:30—W-G-N—Nonsense in Melody.
W59C—Soldiers with Wings [M].
W51C—Concert Classics.
W75C—News; Melody Time.
WMAQ—Mr. District Attorney [N].
WBBM—Jack Carson show [C].
WIND—Musically Speaking.
WENR—Spotl'ht: Russ Morgan [B].
WCFL—Labor news flashes.
WSBC—Jewish Radio Guild.
8:45—W-G-N—Buddy Franklin's orch.
WCFL—Any Bonds Tonight?
WIND—Dr. Gerhard Schacher.
8:55—WENR—Jim Campbell, news.
9 —W-G-N—John B. Hughes, news [M].
W59C—News. Also WCFL, WIND.
W75C—News; Thoughts and Tunes.
W51C—Music for War Workers.
WENR—Raymond Gram Swing [B].
WMAQ—Kay Kyser's Kollege [N].
WBBM—Gt. Moments in Music [C].
9:15—W-G-N—H. Sanders and G. Savage.
WCFL—Victory Is Our Business.
WIND—Hal Culver, piano.
9:30—W-G-N—The Northerners concert.
W51C—Salute to Music.
WBBM—The Carnival [C].
WENR—Dance Time.
WIND—Nine-Thirty Edition.
WCFL—The Lone Ranger [B].
9:45—WENR—News reports.
WIND—Emil Flindt's orchestra.
10 —W-G-N—The Answer Man.
W51C—The Concert Hall.
WBBM—I Love a Mystery [C].
WMAQ—Fred Waring Time [N].
WENR—Symphonette, M. Piastro.
WCFL, WIND—News reports.
10:05—WIND—Symphonic hour.
10:15—W-G-N—Chicago at Night.
WBBM—So the Story Goes.
WMAQ—News reports.
WCFL—Tate's Variety Show.
10:30—W-G-N—Charles Irving, news.
W51C—Spotlight Varieties.
WMAQ—Playtime program.
WENR—Pop concert.
WGES—All-Slavic hour.
WCFL—Music Lover's program.
WBBM—Eugene Read, news.
10:45—W-G-N—Overseas News.
WENR—News; Rhythm at Random.
WMAQ—Prelude to Victory.
WBBM—Serenade in Swing.
11 —W-G-N—News; Musical Notes.
W51C—Music for War Workers.
WENR, WIND, WBBM—News.
WMAQ—News and Musical.
WSBC—The Church of God.
11:05—WIND—Music for Everybody.
WBBM—King Arthur's Court [C].
11:10—W-G-N—Art Kassel's orchestra.
11:15—WENR—Lou Breese's orchestra.
WMAQ—Author's Playhouse.
WGES—Treasury Star Parade.
11:30—W-G-N—Griff Williams' orchestra.
WENR—Eddie Oliver's orch.; news.
WIND—Jimmy Dorsey's orch. [C].
WBBM—Boyd Raeburn's orch. [C].
WCFL—T. Fiorito's orchestra [B].
11:45—W-G-N—Buddy Franklin's orchestra.
WMAQ—Design for Dancing; news.
12 —W-G-N—News; Carl Ravazza's orch.
WENR—Music You Want.
WMAQ—Emile Petti's orchestra.
WBBM—News; J. Blade's orch. [C].
WIND—News; the Night Watch.
12:30—W-G-N—Art Kassel's orchestra.
WMAQ—Pot Luck; news reports.
WBBM—Charlie Wright's orch. [C].
WENR—Jerry Wald's orch.; news.
1:00—W-G-N—Late news roundup.
WIND—News; also 2, 3, 4, 5.
WENR—Swing Shift to 3 a. m.

ON SHORT WAVES

LONDON.

The following short wave programs may be heard over GSC, 9.58 meg., 31.32 m.; GSL, 6.11 meg., 49.1 m.

4:15, London Calling. 4:30, Front Line Family. 4:45, news. 5, Freedom Forum. 5:45, news. 6, Program for Newfoundland. 6:15, Bridge Builders. 7, The Stage Presents. 9:45, news. 10, Radio Newsreel. 11:30, news.

[ADVERTISMENT]

NEW, EASY WAY TO SOFTEN WHISKERS

Gives You Quick, Smooth Shaves—Without Razor Pull!

Men, you can say goodbye to shaving troubles. An amazing new ingredient in KRANK'S SHAVEKREEM actually softens whiskers in just 3 seconds! It is called DIEXIN. DIEXIN almost instantly absorbs the tough, greasy film on your beard. Lets water soak into the hairs and wilt them wonderfully soft. Your razor takes your whiskers off quick and easy—without painful razor pull. No hot towels. No brush. No fuss or muss. Won't clog razor. KRANK'S BRUSHLESS SHAVEKREEM—with DIEXIN—leaves your skin feeling like a million. Smooth, clean, refreshed. Thousands say KRANK'S beat anything for easy shaving. DOUBLE YOUR MONEY BACK if you're not delighted. Get a jar of KRANK'S today. 25c—35c—60c.

WALKER URGES LAW TO PERMIT OVERSEAS VOTE

Fears Popular Choice's Defeat Otherwise.

[Chicago Tribune Press Service.]

Washington, D. C., Oct. 19.—Postmaster General Frank C. Walker appeared today before a house election committee to urge enactment of legislation to permit soldiers and civilians serving overseas to vote in the 1944 elections. Walker told the committee he made the appearance as chairman of the Democratic national committee.

Walker, a leader in the campaign for a fourth term for President Roosevelt, said he was in "hearty accord" with soldier vote legislation, strongly indorsing it in "both the principle and the objectives."

"It would be very regrettable if a Presidential election is held next year and the men in the armed services overseas are denied their right to vote," he said in his introductory remarks. He commented later: "If we deny the cream of our youth—our soldiers and sailors—the right to vote, we won't get the candidate who is the choice of the people elected."

What of "International WPA"?

When questioned later about the phrase "if a Presidential election is held next year," Walker's office said the postmaster general did not mean to imply there would be no election.

Rep. Carter Manasco [D., Ala.] interrupted Walker's testimony to ask him about civilians overseas.

"If we carry out the provision of the international WPA, we are going to have quite a few civilians across the water before the end of the war," Manasco said. "Do you think they should be permitted to vote the same as the soldiers?"

"I don't see why they shouldn't," Walker replied. "We should do everything to facilitate the right of all voters to exercise their suffrage."

Rankin and Walker Clash.

Rep. John E. Rankin [D., Mass.] clashed with Walker on the congressman's contention that federal vote legislation to provide absentee ballots for soldiers overseas would be a "dangerous invasion of the prerogative of the state." Rankin joined with other southern congressmen in asking numerous questions about the possibility of election frauds and vote control thru such legislation.

When Rep. Eugene Worley [D., Tex.] announced that Sen. Scott Lucas [D., Ill.] and Sen. T. F. Green [D., R. I.] had introduced in the senate a bill similar to the house bill, Rankin said in mock amazement: "That's Lucas of Illinois? He's going to bring us up to the Chicago standard?"

Chairman Harrison E. Spangler of the Republican national committee and Secretary of the Navy Frank Knox are expected to appear before the committee Thursday. Representatives from the war and navy department appeared before the committee today, stating that the two branches of the military service were "in accord with the principle that some kind of machinery be set up to permit the men in the army and navy to vote."

TRY TWO OCT. 26 FOR MURDER BY GAS IN HOLDUP

Trail of Edward Damiani, 28 years old, 2734 Hampden court, and Alvin Krause, 29, of 2755 Haddon avenue, charged with the murder of Miss Agnes Olson, 54, of 4306 Belle Plaine avenue, a cashier, by gas released during a holdup of a currency exchange, was set yesterday by Judge Rudolph F. Desort in Criminal court for Oct. 26. Judge Desort acted after Dr. William H. Haines of the county behavior clinic said he had examined Damiani, who exhibited a wild demeanor in court on Oct. 6, and found the prisoner had been actuated by fear and not insanity. The holdup in which Miss Olson was fatally gassed occurred July 3 at 311 North Pulaski road.

FALLING ROCK KILLS MINE WORKER.

Harrisburg, Ill., Oct 19 [AP].—John Crowther, 73 years old, Carterville, was killed today when struck by falling rock at Peabody Mine No. 47 at Harco.

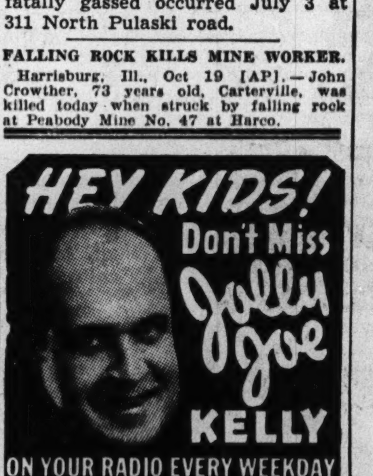

The Inquiring Camera Girl

[The Tribune will pay $5 for each interesting question submitted by a reader and used by The Tribune. Today's question was submitted by Clyde W. Ehrhardt, 810 North Church street, Murfreesboro, Tenn.]

THE QUESTION.

What criticism of your wife's clothing has she resented most?

WHERE ASKED.

At the "Back the Attack" navy show in Tribune Square.

THE ANSWERS.

Lawrence Zimmerman, 732 East North street, Appleton, Wis.—My wife's taste in clothes is extremely conservative and she resents it when I urge her to get something flashier. She was quite upset when I compared a neutral tweed she was wearing with the bright red coat of another woman, and praised the red coat.

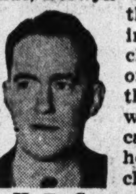

Carroll Marts, 3735 Clinton avenue, Berwyn—Somehow I developed the habit of comparing my wife's old clothes with her new ones and flattering the old ones. It was a waste of time, tho, because it did not deter her from new purchases.

H. B. Garman, 602 Millikin building, Decatur—One day my wife came home with a new dress. It was abundantly ruffled, but it wasn't her type. I told her so. She resented the criticism, but returned the dress. Now she admits that I have better taste.

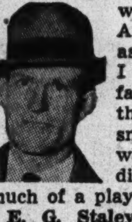

R. L. Vaughn, 3236 Wesley avenue, Berwyn—Mrs. Vaughn arrived with a new blue dress. After modeling it, she asked for an opinion. I told her it looked faded. She explained that I didn't know a smart powder blue when I saw one. She didn't give the dress much of a play, tho, after that.

E. G. Staley, 706 North Kenilworth avenue, Oak Park—I once criticized a brown felt off the face hat my wife had purchased. It was new and she was proud of it. I didn't think it did her justice, and said so. She soon put it on her inactive list.

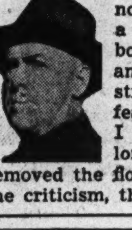

Dr. William C. Watts, 3548 Belle Plaine avenue—I usually like all of my wife's clothes. A notable exception was a blue hat she had bought. It was high, and overspread with a strange mixture of feathers and flowers. I poked fun at it so long that she finally removed the flowers. She resented the criticism, tho.

Jehovah's Witness Gets 3 Years as Draft Dodger

Lester Eugene Baxter, 22 years old, 2953 North Spaulding avenue, who testified that he joined Jehovah's Witnesses at the age of 11 and became an ordained minister in the sect in 1941, was sentenced to prison for three years by Federal Judge John P. Barnes after a jury had required 15 minutes to find him guilt of refusing to report for army induction. Baxter sought a 4-D deferred classification but his local board clasified him 1-A.

DEPENDENT PAY MEASURE SENT TO WHITE HOUSE

Senate Approves Raise on Voice Vote.

Washington, D. C., Oct. 19 (AP).—The senate, by voice vote, today approved a bill increasing cash payments to dependents of service men. The measure now goes to the White House.

The legislation, providing $80 a month for a wife and one child and $20 monthly for each additional child, passed the house unanimously yesterday.

Present payments are $62 a month for a wife and one child and $10 for each additional child. Payments to a wife alone remain at $50 under the new measure.

Senate Vote a Formality.

Senate approval was a formality, as the senate voted for the increased payments several days ago as an amendment to a substitute for a bill by Sen. Burton K. Wheeler [D., Mont.] to defer drafting of fathers.

The higher allowances will not require a larger contribution by service men.

Rep. Warren G. Magnuson [D., Wash.] said in an interview that compensation for families of Wake Island prisoners on the basis of dependency will be proposed to the house before the week is out.

When the Japanese captured that tiny Pacific island early in the war they made prisoners of 1,146 civilians who were constructing a naval base.

Wage Compensation Permitted.

Present law permits compensation on the basis of wages, but the navy contends that, because the men are in effect prisoners of war, compensation is not properly payable under the contract with their employer.

Magnuson, Rep. Carl Vinson [D., Ga.], and Rep. Harry Sheppard [D., Cal.] have drafted legislation which Magnuson says will authorize the navy secretary to make such payments as will take care of the dependency needs of the families of these men.

Ship Sponsor

MISS AMELIA O'NEAL.

Miss Amelia O'Neal, daughter of Mr. and Mrs. Edward A. O'Neal, 1242 Lake Shore drive, has been named sponsor of the destroyer U. S. S. Hood, to be launched at the Gulf Shipbuilding corporation yards, Mobile, Ala., Sunday. The Hood is named for Rear Adm. John Hood, who died in 1919 after a brilliant naval career. He was attached to the U. S. S. Maine when it was blown up in Havana harbor Feb. 15, 1898. Adm. Hood was a close friend of the O'Neal family.

TWO GET YEAR IN U. S. PRISON ON GOLD SCHEME

Elbridge Gerry Bates, Glen Ellyn salesman, and Frank S. Smith, a rare coin dealer, were sentenced yesterday to a year and a day in federal prison for conspiring to acquire gold in violation of the trading with the enemy act.

Federal Judge John P. Barnes, who passed sentence, denied a new trial and refused a stay of execution pending an appeal. A sealed verdict finding the two guilty, but acquitting a third, Kurt E. Schimkus, 37 year old research chemist and German alien, was returned by a jury Friday.

The three were charged with plotting to buy gold from men they believed to be wealthy mine owners for shipment to Germany. The men they thought were miners were a federal agent and an informer.

STEAL CASH AND REGISTER.

Burglars took $42.25 and the $200 register that contained it from a tavern at 3037 East 79th street, John Collings, the manager, complained yesterday to police.

Gracie Fields salutes Chicago tonight

on her Victory Show "Let's Have a Parade"

7:15 p. m.

WGN

For PALL MALL famous cigarettes. This is MUTUAL.

Mystery! Thrills!
Hear the exciting new adventures of
PERRY MASON
WBBM—1:45 P. M.
Monday Thru Friday for Camay—Ivory Flakes

RUPTURED?
New Patented DOBBS TRUSS is BULBLESS STRAPLESS BELTLESS
CAN BE WASHED
SINGLE $10—Free Examination—DOUBLE $15
Free Demonstration—No Obligation
DOBBS TRUSS CO.
5 N. Wabash Ave., Suite 812
Phone Franklin 3974 Hours 10 to 6 Daily

"Back the Attack!" THIRD WAR LOAN
Don't Wait Call State 2424 for War Bonds

DO THIS FOR
Night Coughing
(DUE TO COLDS)

WHEN a cold stuffs up the nose, causes mouth breathing, throat tickle and irritating night coughing, use this time-tested Vicks treatment that goes to work instantly ... 2 ways at once! At bedtime rub good old Vicks VapoRub on throat, chest and back. Then watch its penetrating-stimulating action start bringing relief from distress.

IT PENETRATES to upper breathing passages with soothing medicinal vapors. It STIMULATES chest and back surfaces like a warming poultice ... and it KEEPS ON WORKING FOR HOURS, even while you sleep—to ease coughing spasms, relieve muscular soreness or tightness—and bring grand comfort! Try it tonight... Vicks VapoRub.

IF THROAT IS SORE—Let a small lump of Vicks VapoRub melt in your mouth. It relieves throat irritation due to colds—brings soothing relief. Try it!

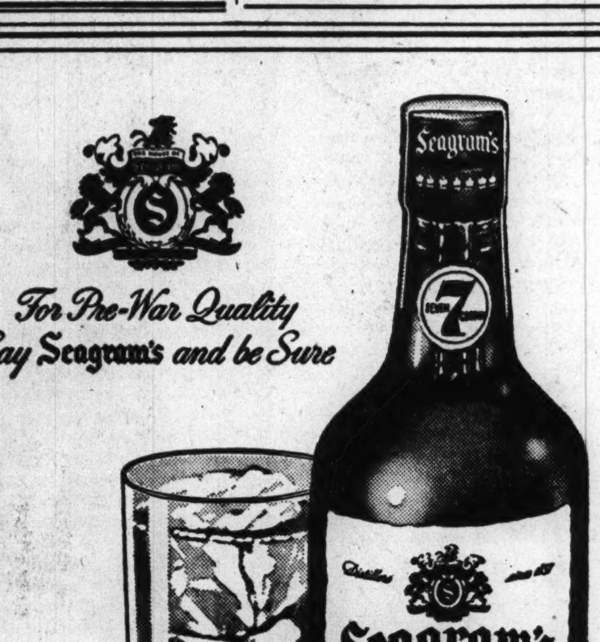

For Pre-War Quality Say Seagram's and be Sure

MOST PLEASING Today
MOST PLEASING Tomorrow

THROUGH years of plenty, Seagram set aside
Its rarest whiskies—guarded them with pride—
They are yours in "Seven" today,
And we're certain that you'll say
Here's a blend that only foresight could provide!

YES—precious Seagram's Seven Crown is still procurable... a rich savory blend of Seagram's jealously guarded reserves, smoothed and taste-toned with soft-stilled grain neutral spirits... Please buy only enough for special occasions... It's irreplaceable!

Seagram's 7 Crown

Seagram's 7 Crown Blended Whiskey. 65% grain neutral spirits. 86.8 Proof. Seagram-Distillers Corporation, Chrysler Building, New York

HAROLD TEEN

WIEBOLDT'S

All Six Stores Open Thursday Night
Store Hours 9:30 A. M. to 9:30 P. M.

A charge, on account of retailers' occupational tax, will be added to prices herein.

He's fighting for you. What are you doing for him? BUY WAR BONDS

"Rid-Jid" Ironing Table

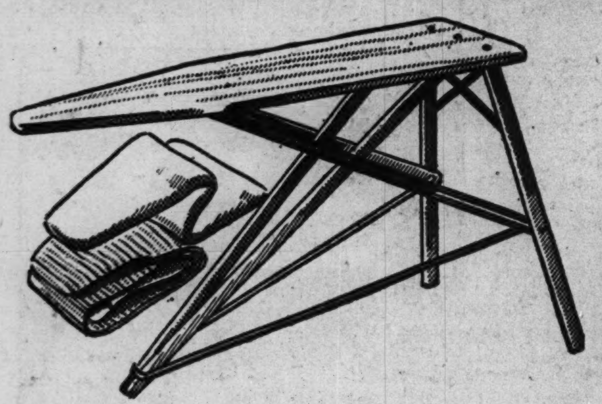

The Thrifty "Regular"

$3.49

Opens and closes with one easy motion. Folds compactly for convenient storing. Full 54-in. warp-proof, select wood top. Strong wood and steel understructure ... gives firm and rigid ironing foundation.

"Rid-Jid" Pad and Cover Set to fit............$1.40

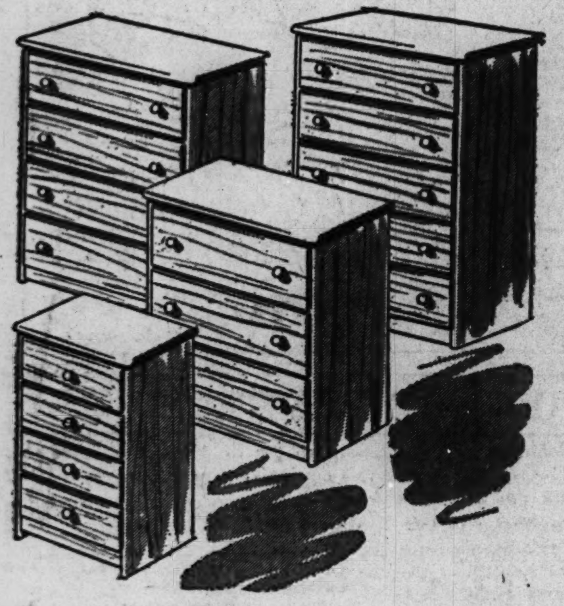

Ready-to-Paint at a Small Cost

Big Chests of Drawers

$4.69

Size 30 in. high, 16½ in. wide, 10 in. deep with 4 six-inch drawers. Strong wood construction with dustproof back. Smoothly sanded and ready to paint, stain or varnish.

Size 30x24x12 inches, 3 eight-inch drawers............ **$6.99**

Size 35x24x12 inches, 4 eight-inch drawers............ **$8.99**

Size 48x24x12 inches, 5 eight-inch drawers.......... **$10.99**

It's Easy to Freshen-up Your Windows Frequently with

"Quaker" Curtain Stretchers

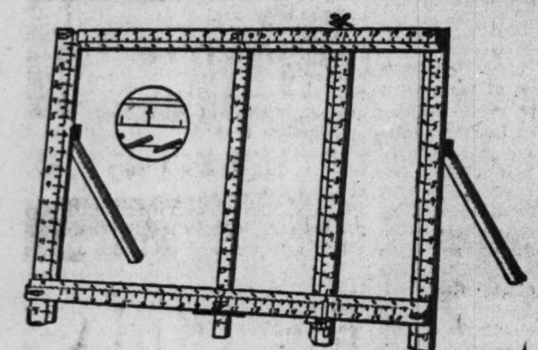

$2.99

They make curtain laundrying easy and speedy. It has self-squaring corners and easel back. Firm wood construction ... rust resistant hardware. Stretches doilies, curtains or panels up to size 45x90 inches.

Quaker De Luxe Stretcher

With leveling bridge and adjustable gauge. Heavier construction. Stretches up to 54x90 inches. **$3.99**

Old English Products

6-ozs. Furniture Polish

Scratch Remover

25c

This double-duty cleaning aid gets rid of nicks, ugly scratches and hides mars on your furniture or woodwork. At the same time it cleans, polishes and shines your furniture safely.

16-oz. size....59c

Quart Size of

No-Rubbing Floor Wax

69c

That cleans, polishes and shines floors or linoleum without rubbing. Just apply and in 20 minutes it dries to a shine.

Brew 2 to 8 Cups! "Club"

Coffee Maker

$3.45

GLASS VACUUM TYPE kitchen model in 8-cup size ... has exclusive patent for brewing 2, 4, 6 or 8 cups of good coffee. Heat-proof glass bowls with graduated measures.

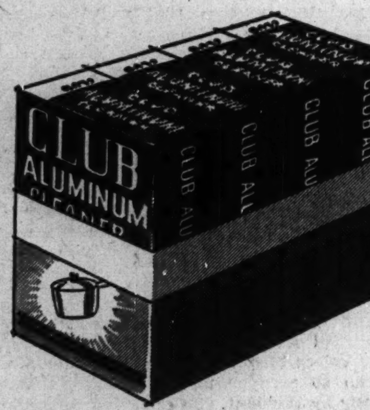

Cleans Aluminum Speedily!

"Club" Cleaner

4 pkgs. of 16-oz. size. Use just a mite on your aluminum pots and pans and other household utensils. See them sparkle in seconds. Banishes stain and dull film.

4 for $1

Johnson Products Company All-Purpose Work-Saving

Household Cleaner

One Gallon **$1.50**

Non-inflammable, non-explosive, dependable cleaning aid for all-purpose housecleaning. Cleans rugs, walls, painted surfaces, upholstery, Venetian blinds without hard rubbing. Just wipe away soil ... it works like magic during your housecleaning. No rinsing; no drying.

Quart............60c ½ Gallon............$1

"Napanee" Wall Cabinets

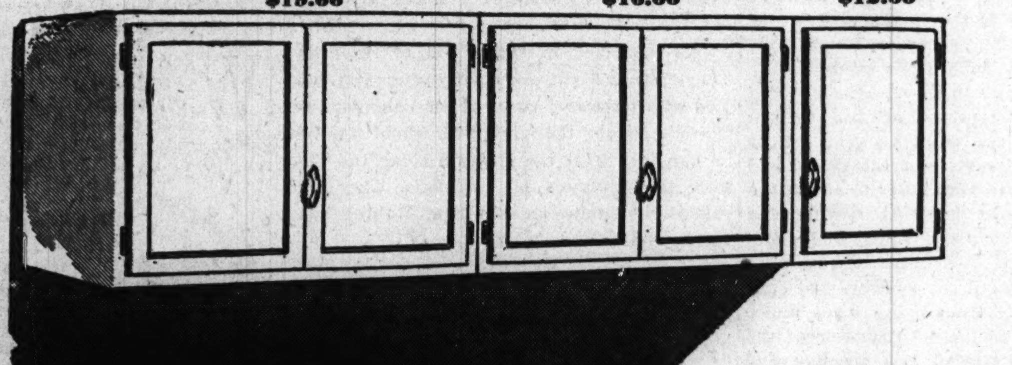

18x30x12 In. One Door

$12.66

These roomy and compact cabinets increase your kitchen's capacity and give it a pleasing and well-kept look. They fit conveniently over kitchen bases, sinks, range and refrigerator. The perfectly fitted paneled doors, smooth corners, heavy plated hardware and durable white enameled finish are features of quality workmanship.

30x24x12 inch size (2 doors).....	$14.66	30x36x12 inch size (2 doors).....	$17.66
30x30x12 inch size (2 doors).....	$16.66	30x42x12 inch size (2 doors).....	$19.66

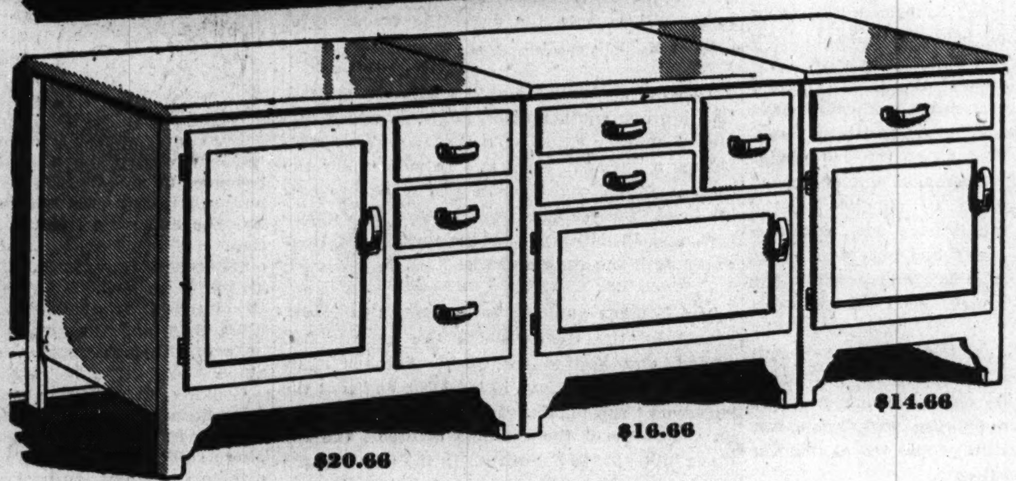

Complete Your Kitchen's Efficiency with

"Napanee" Bases

Durable, baked-on white enameled masonite tops. They have large utensil and linen drawers. Roomy storage compartments for pots and pans. Also metal-lined and ventilated bread drawers in $16.66 and $20.66 bases.

Top Size 22x24 In.

$14.66

Top size 22x27 inch...... **$16.66**   Top size 22x36 inch...... **$20.66**

Soft-Toned Limed or Rich Briar Finish

Solid Oak Set

Five Pieces **$49.66**

- Smooth polished top has stain and heat resistant finish.
- Extension top table, size 32x44, opens to 54 inches with extra leaf.
- Choice of two finishes in limed or briar oak which blend well with any color harmony.
- Attractively carved and gracefully designed for dinette or junior dining room.
- Solid oak chairs with curved backs.
- Seats upholstered with simulated leather in colors.
- "Gold Seal" solid oak construction means guaranteed high quality and satisfaction.

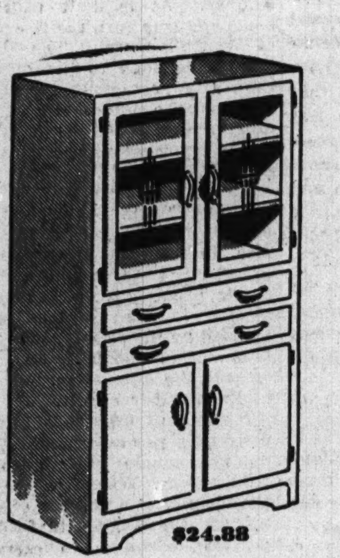

Genuine Stainless Porcelain Top 5-Pc.

Breakfast Set

- Genuine stainless porcelain top is gleaming white with green trim.
- Extension top table opens to 40x45 inches with 2 pull-out side leaves.
- Solid hardwood table apron and legs are white enamel finished.
- Solid hardwood chairs with comfortable box seats.

$39.88

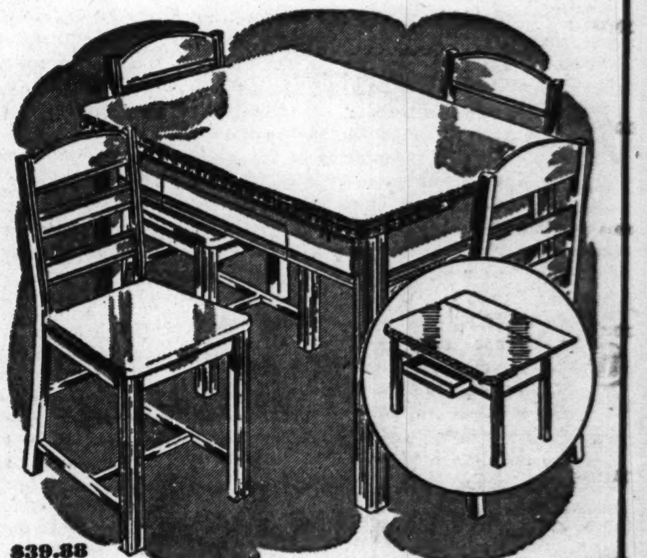

Give Your Kitchen That Extra Glamour with

China Utility Cabinet

- Glass panel double door upper section with 3 shelf spaces for china and glassware.
- Lower section has 2 big drawers for linens and silver.
- Double door bottom compartment is quite spacious for household storage.
- White enameled finish ... Size 30 in. wide, 11 in. deep, 66 inches high.

$24.88

Steel Wall Shelves

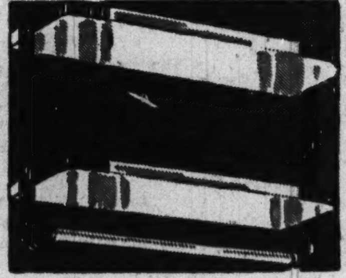

Clearance! Reg. 99c **66c**

Two shelves of sheet steel white enamel finished with colored trim. Complete with wood towel bar. Keep most-used articles close at hand in bathroom, kitchen or closet.

Empty or Fill Washing Machine Speedily with

'Emp-or-Fil' Attachment

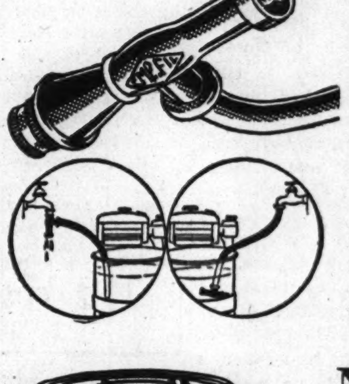

89c

A separate all rubber attachment which fits on any rubber hose. May be used to fill the washing machine from the water faucet ... or empty the machine quickly.

5-ft. Rubber Hose..44c

Complete Stock of Nu-Enamel Products Now at Wieboldt's

One Coat Nu-Tone Paint

Nu-Enamel's Flat Wall Finish

$2.98 Gal.

- Modern flat wall finish that mixes and thins with water.
- Covers in ONE COAT WALLPAPER, painted surfaces, plaster, fireplaces, brick wallboard, basement walls.
- One gallon completely covers one average room ... at $2.98.
- Dries in ONE HOUR ... no objectionable odor.
- Lasting colors and white are washable.

Quart............98c

Nu-Enamel House Paint

$3.09 Gal.

Protect your home and property with a high quality paint and save yourself expensive repair bills later. Remarkably weather resistant. Long lasting outside colors and white.

Master Painters' Enamel

$2.99 Gal.

NU-ENAMEL'S HEAVY BODY high gloss finish for interior walls and woodwork. Dries to porcelain-hard durable and washable surface. Comes in white, cream or ivory.

On MILWAUKEE AVE. Near ASHLAND ARMitage [illegible] | On LINCOLN Near BELMONT WELlington [illegible] | On 63RD ST. Near HALSTED ENGlewood [illegible] | On ASHLAND BLVD. Near MADISON SEEley [illegible] | In EVANSTON On DAVIS ST.—DAVis [illegible] ROGers Park [illegible] | OAK PARK—LAKE ST. at HARLEM AVE.—FORest [illegible] BERwyn [illegible]—COLumbus [illegible]

Chicago Daily Tribune
THE WORLD'S GREATEST NEWSPAPER

FOUNDED JUNE 10, 1847

18 ★★ WEDNESDAY, OCT. 20, 1943.

ENTERED AS SECOND CLASS MATTER MAY 14, 1903, AT THE POSTOFFICE AT CHICAGO, ILL., UNDER ACT OF MARCH 3, 1879.

All unsolicited articles, manuscripts, letters, and pictures sent to The Tribune are sent at the owner's risk, and The Tribune company expressly repudiates any liability or responsibility for their safe custody or return.

The entire and absolute freedom of the press is essential to the preservation of government on the basis of a free constitution. —Daniel Webster.

THE PALACE GUARD'S PLOT.

It was a terrible disclosure that Congressman Shafer of Michigan made Monday, in his speech at Battle Creek on the plot of the New Deal palace guard to obtain political control of the United States army and make it an instrument of the social and economic revolution they are seeking to impose on the country. In his high and responsible position, Mr. Shafer would never have made these statements if he held any doubt concerning his information.

There is corroborative evidence, moreover, in the bill that the senate was tricked into passing and which it should recall from the house immediately, now that the trickery has been exposed. That bill lowered the qualifications for the office of chief of staff of the army. It is open knowledge who the intended beneficiary is. It is Lt. Gen. Somervell, now head of the army supply forces.

Somervell is the darling of the Hopkins-Frankfurter palace guard in the White House. While such officers as Generals Marshall, MacArthur, and Eisenhower were working faithfully to prepare America and the Philippines for the attacks they knew some day would come, when the New Deal was neglecting our national defenses in favor of vote buying and circuses, Somervell was in the New Deal camp. He came to his present post after being on leave for a number of years to run the WPA in New York. His capacity does not enter the present situation. What the nation has reason to suspect is his willingness to make a political instrument out of the army. The palace guard is obviously satisfied with him in this respect or it would not be so assiduous on his behalf.

As Congressman Shafer said, there is no military reason for changing the command of our forces. Gen. Marshall has a strong hold on the regard of the American people, both for his military capacity and his integrity. Other than military reasons must be sought for the plot to kick him upstairs, to the dubious and perhaps empty honor of commander in chief of the allied forces in Europe, while the real control of the army is vested in the New Dealers' favorite as chief of staff.

Those reasons can be found in the known objectives of the palace guard. They want to inflict totalitarian government on this nation. They have consistently used the war to further that design. Their first effort to regiment the people of America has been thru their proliferating civilian agencies. That effort has been only partially successful, at best, and the agencies are in general discredit both because of the incompetence of the administrators and of public resentment at their arrogant and arbitrary behavior. Now the New Dealers want to use the authority of the army to impose the rule that they themselves have proved incapable of imposing on our people.

It is traditionally essential to free government, as it has been developed in England and the United States, that the military be subordinate to the civilian power. Political freedom was not accomplished in England until that subordination was brought about, and the wisdom of Washington saw to it that the question was settled in the very beginnings of our own Republic. A corollary of military subordination in the United States has been the strict abstention of the officers of the regular army from participation in politics.

The palace guard is quite willing to scrap these principles because it has designs against the political freedom which they were intended to protect. Winning the war is of minor importance to the cabal, beside their project to enslave the American people. They are willing to endanger military success by replacing hundreds of competent officers in responsible administrative posts with civilians or with officers more pliant to political pressure. The Somervell promotion, says Congressman Shafer, is to be only the beginning. He charges that the palace guard plots a general purge of the army.

The Republic is in dire straits, its existence threatened by these White House conspirators. May congress develop the character and courage of congresses of other days, and thereby save our free institutions.

IT WAS A DIRTY TRICK TO PLAY ON DUFFY.

The Hon. John J. Duffy is well and favorably known in the Beverly Hills neighborhood as a patron of manly sports and lover of flowers. He proved so energetic and obliging in such matters as getting the garbage picked up and the chuckholes in Longwood drive and Monterey avenue filled that his neighbors, who customarily take the Republican view on more soul-rending questions, recently reëlected Democrat Duffy as their alderman.

He is, in short, a fine fellow, a man of many friends and few enemies, those negligible. It is thus a matter of wonderment that he should have been lured into the upper reaches of the Morrison hotel on some pretext and there slipped the black spot. Duffy is neither a clown nor a burglar, so there is no rational excuse for the Democratic organization to have picked him for acting sheriff during the illness of Sheriff Carey, but that is what the boys in the back room did, and there he is, to the dismay of his friends and neighbors.

Acting Sheriff Duffy has accepted his fate with commendable courage. He allows that he may become the most unpopular Democrat in town in a few weeks, but that nevertheless the bums who have been giving the sheriff's office the black eye will have either to quit being bums or to quit being deputies. That is the proper perspective. There is no reason why the sheriff's highway men should not become an honest to John police force, except that a bum is always a bum, and if Duffy expects to clean house he will need more than one new broom. He seems to know that, and the citizens of Cook county will be interested in watching him try and both surprised and grateful if he succeeds.

And if he doesn't there are the county budget sessions which start in a matter of six weeks. If the boys don't behave, the acting sheriff can tell the county commissioners, hard pressed as they are, that they can save a good many thousands of dollars by abolishing the highway police. There is no reason why the state police should not do the genuine police work in suburban and rural Cook county, just as they do in all of the other counties of the state. As for the bums, Duffy could give them to the statesman O'Brien for a Christmas present. They should do all right for themselves as OPA investigators.

SPEAKING OF SECOND FRONTS.

We are indebted to the New York News for the map which is published in the lower right-hand corner of this page. It illustrates a point which has received a good deal less attention than it deserves.

As is well known, the Russians have been crying for a second front, but the idea has only a most limited application in their minds. They have not offered us a second front in their maritime provinces, just across a narrow sea from Japan. If we had bases on Russia's Pacific coast we could bomb Tokio easily.

Neither have they given us bases from which our bombers could operate against eastern Germany. That is the point brought out by the map. Our Fortresses and Liberators had to travel from 1,600 to 1,800 miles to attack the Nazi fleet and U-boat bases at Gdynia and Danzig and the fighter plane factory at Marienburg in East Prussia. Nearly half the distance could have been saved if our bombers had been permitted to operate from flying fields under soviet control, and in those circumstances the planes would have needed less gasoline and could therefore have carried more bombs.

On Aug. 1 of this year American Liberators attacked the Ploesti oil fields in Rumania from bases described as "in the middle east," presumably in the vicinity of Cairo. The round trip approximated 2,000 miles. It could have been cut in half if the bombers had been based on soviet soil. We lost 43 of the 180 planes that took part in the operation, but succeeded in greatly reducing the oil supplies of the enemy. The losses might have been considerably less if the air crews had not been under strain for so long a time and certainly the bomb loads could have been considerably larger.

Why doesn't the soviet government permit American planes to be flown from Russian fields? Is it because our government hasn't asked permission or because permission was refused? The American people would like the answers to these questions.

OUT OF THE FRYING PAN.

We have a number of questions having to do with fish that we have been meaning to submit to our Mr. Bob Becker for some time, but we haven't encountered him in the corridors lately and must therefore use this medium of communication.

1. Is it true that the larger fish are generally females? A north woods guide told us that all the whoppers at whose catching he had assisted were of the gentler sex. He said, further, that it was sort of humiliating to observe in the spawning season a half dozen miserable little fellows swimming attendance on a great hulk of a girl fish. We have observed a similar phenomenon at the Oak street beach but hadn't supposed that it was of the order of nature.

2. We should like to know, also, whether at the hatcheries any attempt is made to breed fish for size? If not, why not? We should suppose that just as their breeding lines make Percherons bigger than Shetland ponies, so there are hereditary influences which will make some bass grow longer and stouter than other bass of the same age in the same lake. Perhaps it might even be possible to breed a fighting heart into a walleye, as the fighting heart has been bred into the bull terrier.

When a fish of monstrous size has provided a particularly strenuous battle the sensitive angler feels a certain reluctance to eat him, or perhaps we should say, her. It would be a great satisfaction to reward the distinguished opponent with a long, happy, and useful life in the stud. Bob Becker and fish hatcheries, please write.

Editorial of the Day

SUBTLETIES OF PROPAGANDA.

[Baltimore Sun.]

Aware that great things are sometimes to be judged by small, the five touring senators in their swing around the war zones did not overlook details. Some of them were informed that American ideals of liberty have been carried by OWI to the breathless denizens of New Caledonia via matchboxes bearing the text of the Four Freedoms.

Some of the senators saw occupation money put out by AMG in Sicily. This currency is innocent of any pledge of redemption. But on its obverse side it, too, bears the text of the Four Freedoms in English, not Italian.

Of course, it may have been wise to print the Four Freedoms on the occupation money in a tongue which few Sicilians could read. That would prevent any impression in their minds that the currency was a pledge by the Americans to liberate them permanently from want and fear.

But the case of the New Caledonia matchboxes is more difficult for observers unversed in symbolism or the subtler techniques of the new propaganda. Is it felt that to compress the text of the Freedoms on the economical expanse of a matchbox will somehow invite added admiration for the democratic way of life? If so, has OWI considered foreign distribution of Mr. Wallace's Common Man speech engraved on the head of a pin?

You can tell whether the radio character is an actor or the real hero. If he sounds heroic, he is the actor.—Grand Rapids Press.

Test Your Horse Sense

By George W. Crane

Select the answers which you consider best. The last problem counts five points. Then look for the correct answers on page 20.

1. Which one of these would be associated with culinary art?
   Cartoonist Optometrist Portrait Painter Chef
2. Which one of these should remind one of a large department store?
   Esplanade Escalator Excavator Exhalator
3. Which one of these would leave more toothprints in a full bite involving all the teeth?
   Kindergartener Horse Man Dog
4. A deadhead would most likely be employed by a
   Hospital Railroad Funeral Parlor Insurance Company
5. A bishop's mitre has reference to his
   Headdress Robe Ring Books
6. Try to match the terms listed in the left hand column below with the things to which they refer, as named in the opposite column. You are entitled to one point for each correct matching.

[a] Double dip	[v] Hunting
[b] Double barrel	[w] Baseball
[c] Doubles	[x] Cinema
[d] Double feature	[y] Confection
[e] Double play	[z] Tennis

Score yourself as follows: 0-2, poor; 3-6, average; 7-8, superior; 9-10, very superior. [Note—The last question counts five points.]

[Reg. U. S. Pat. Off.: Copyright: By The Chicago Tribune.]

A LINE O' TYPE OR TWO

Hew to the Line, let the quips fall where they may.

Reg. U. S. Pat. Office

UNDER THE YOKE.

Somewhere in the Italian landscape over which the allied armies have been fighting within the last week or two is the field of an extremely old battle which added a figure of speech to the English language: "Under the yoke." This was originally a phrase for complete military subjection and disgrace, and it was born at the battle of the Caudine Forks, where a large Roman army surrendered and was caused to pass "sub jugum," with bowed heads.

* * *

This happened in the period of Macaulay's "Lays," when Rome was a surly young city, occupied with piecemeal grabs of her neighbors' territories. Among the tribes who would stand for no nonsense from the upstarts along the Tiber were the Samnites of Campania. They were valiant mountaineers who fought three bitter wars against Rome before they fell.

* * *

In 321 B. C. the Samnites trapped a Roman expedition in narrow defiles and bagged four legions. The Samnite general was advised by his father either to kill the prisoners or to send them home free, with their arms. But he chose to submit them to the degrading ceremony of marching "sub jugum," like slaves.

* * *

Two tall spears were struck into the ground, crossing one another at an angle, in which was placed another spear as a crossbar. This symbolized a yoke for oxen, and to pass under the crossed spears each Roman soldier had to bow his head. Two consuls, four legates, two quaestors, and 12 military tribunes unstiffened their necks with the rank and file.

* * *

The Romans at home boiled over this insult, renounced the treaty which the consuls had signed, and howled for blood. Another army marched into Samnium, killed 7,000, and sent the survivors "sub jugum." In a later battle, almost on the scene of the Caudine disgrace, the Romans killed 30,000 Samnites. In the end the race was practically exterminated, but the Romans preserved its fighting tradition by naming a class of gladiators Samnites.

CHIMES AND MEMORIES.

It casts a certain spell—
I mean this old, old bell:
The town is small, a college town completely,
And evening is the time
Its floating, mellow chime
Makes what is gone live vividly and sweetly.

A small town is so still
When darkness starts to spill
Up the streets, down the streets, and turning
To velvet black the gray—
And then the old bell may
Sing softly of the past to the discerning.

Those dreams of long ago—
What happened? Do you know?
Yes, you had time—the years, just add them!
And yet the fine old bell
Of dreams has this to tell—
The main thing is indeed that you have had them.

Evan S. Tonian.

Legends of the Green Bay Road.

Historians do not seem to be in agreement as to the location of Green Bay trail or road. They do, generally, agree that it followed Clark street to a point opposite and due east of Rosehill cemetery. From that point north there is a divergence of opinion. We are sure of one thing, and that is that it did not follow the present Green Bay road, which parallels the North Western railroad.

Some say that it followed the old lake shore which, in general, is Clark street in Chicago, and Chicago avenue in Evanston. Others contend that it followed Ridge avenue or possibly Ridge road, both of them being old shore lines. It is quite probable that both or all are right. In dry weather traffic may have continued straight north, while in wet weather the traveler may have taken the more westerly route on Ridge road or Ridge avenue.

A little imagination will picture the wounded Henri de Tonty going along the trail in 1680 in his historic flight from the bloodthirsty Iroquois. Tonty was wounded and he and two or three companions were on the way north to their permanent abode at Green Bay, Wis. The tracks in the road were not those of automobile tires, but the tracks of moccasined feet and of Indian ponies.

At a later date we may have seen old man Antoine Ouilmette wending his way to the north. It is probably folklore, but early residents of Evanston say that mothers sometimes quieted their unruly children by telling them that they would give them to old man Ouilmette if they didn't behave. Antoine was often erroneously reported to be an Indian.

Clyde D. Foster.

AUTUMN WHIMSEY.

The crisp rustle
Of dead leaves on sidewalks—
Like scampering footsteps
Of departing Summer,
Anxious to be on her youthful way;
Or . . .
Like rheumatic, creaking joints
Of approaching Winter,
Slowly creeping, creeping,
Creeping upon us.
Slowly,
Slowly creeping;
Slow. . . .
Au, tumn on!

Hig.

I was sure the radio announcer had said, "The mystic operations of the Office of War Information," but another listener insisted he said "Domestic operations." My version is certainly more appropriate.

Frieda K. Zimmerman.

Love, Va., Honor, Mich., and remain True, W. Va. to your Rich, Miss., Affinity, W. Va., and one may be Content, Mont., and Happy, Ky., with her Beaucoup, Ill., Jack, Mo.

Chuck Spear.

In my day girls had a right to faint, but now they feint with their left and hit with their right.

Bluenose.

Secretary Hull, talking with Molotov, "pushed his hands forward like a football player," according to a dispatch from Moscow. Five yards penalty for illegal use of hands on defense.

CHARLES COLLINS.

How to Keep Well By Dr. Irving S. Cutter

To the limit of space, questions pertaining to the prevention of disease will be answered. Personal replies will be made under proper limitations, when return stamped envelope is inclosed. Dr. Cutter will not make diagnoses or prescribe for individual diseases.

[Copyright: 1943: By The Chicago Tribune.]

[Copyright: 1943: By The Chicago Tribune.]

CARBON MONOXIDE POISONING.

WITH the advent of Jack Frost, the seasonal rise in carbon monoxide asphyxiation may be expected. The fundamental rule—"Do not run the engine of an automobile except in the open air"—will be forgotten or ignored by some. Exhaust fumes include this gas, which, when inhaled, combines with the blood, rendering a portion of the corpuscles useless. Drowsiness comes on so insidiously that by the time one becomes aware that something is wrong, it may be too late to escape. Muscles and nerves refuse to function.

Wherever fires burn, this substance is formed. This emphasizes the importance of unblocked fireplace flues and the proper venting of every furnace, heater, and gas stove.

Cooking gas likewise contains a substantial amount and even small leaks may contaminate the atmosphere sufficiently to bring on recognizable symptoms. Inspection of all gas burning equipment, to make certain that the valves are tight, should be a routine procedure. The old fashioned base burner, when dampered for the night, has produced enough monoxide to destroy the members of a household. Furnaces, particularly in sub-zero weather where ventilation is minimal, may need to be watched. We may recall that a few years ago, in one of our eastern colleges, a leaky firebox cost the lives of a dozen students.

In mild cases the patient may complain of headache, nausea, and vomiting with a definitely upset digestive tract. Many will assume that spoiled food is responsible. Within a day or two the episode is over and recovery is complete. But, unless the situation which occasioned the first attack has been corrected, the incident may be repeated—perhaps with greater severity.

The manifestations, even when the victim is unconscious, may be deceiving. The individual may appear to be in excellent health. But if he cannot respond, the cherry red color of the skin is diagnostic. Such a patient should be brought into the open air. This hastens elimination. About the only stimulant that may be employed is caffeine. At least it will do no harm and may turn the tide in favor of convalescence. The greatest damage is done to the brain and, even after consciousness has been regained, the sufferer should be kept quiet and watched for a gradually rising temperature accompanied by excitability.

Safety lies in enough open windows to insure a plentiful supply of air. In the dead of winter a sash raised two or three inches will offer ample protection. It isn't that the oxygen in the air has been exhausted by the sleeper. It is the fact that carbon monoxide has actually entered the circulation, where it exhibits its toxic effects.

Most of us breathe a bit of this dangerous gas occasionally. But we do not inhale enough to prove troublesome. Whenever we are in the vicinity of a number of running motors, the breezes that blow are scarcely adequate to carry away this material. As a rule, there is little risk to the one who is out of doors. The smell of burning oil is sometimes mistaken for this poisonous product, which really possesses no odor.

DUE TO INFECTION.

C. T. writes: How does infectious arthritis differ from ordinary brands?

REPLY.

The actual cause is unknown. When removal of a pus pocket is followed by recovery, we assume that the starter has been eliminated. In other cases, a most careful search will fail to reveal a single nest of bacteria.

PROLONGED EFFECTS.

C. M. writes: My son had a severe case of sunstroke last July. He is still in the army hospital. He was delirious and lost a lot of weight. Is it possible for the results of a condition like this to linger so long?

REPLY.

Unfortunately, yes. Recovery should come, in time.

MENTAL UPSET.

Mrs. C. O. writes: Is there any cure for emotionalism? I can't seem to cure myself, no matter how hard I try. I have it during the day and it starts as soon as I wake up.

REPLY.

You need help and a skilled psychiatrist is suggested.

A GOOD PLAN.

Mrs. A. F. writes: Is cod liver oil, given in orange juice, as effective as plain?

REPLY.

Even better.

Test Your Facts Answers

Here are the correct answers to today's "Test Your Facts" questions:

1. [a] Maine.
2. [a] Black sea and Sea of Marmara.
3. [c] White four leaf clover on red background.
4. [c] One [James Buchanan].

FOR AN UNPOPULAR GUY MARS SEEMS TO BE DOING ALL RIGHT

Front Views & Profiles

By MARCIA WINN

Post-War Retention.

Every one is trying to decide on suitable post-war changes, but why not retain a few of the changes the war has brought? It took us so long to get used to them that we would feel uncomfortable without them.

Consider cab sharing. Now, this is a splendid necessity, but it took a war to create it. It has done wonders for anti-socials, among them the leading misanthrope of our acquaintance. The first time he shared his cab an affable man with a well buttered face hopped in. "My name's Jenkins," the buttered one observed, thrusting out a cordial hand. "Mine isn't" said the misanthrope, and retreated into his morning paper. Jenkins, however, already had read the morning's news and wished to save his benefactor the trouble. "Very interesting what the President's up to now," he began sociably. "Very interesting. Now there is a man who . . ." "Didn't vote for him," the misanthrope snorted. "Neither did I," replied the unabashed Jenkins. "Couldn't see either of those boys. Wrote my own name in on the ballot. 'Jenkins' I wrote. J-e-n-k-i-n-s." The misanthrope dropped his paper in consternation. "You didn't?" he asked incredulously. "Yes, sirree," Jenkins said heartily. "Jenkins for President. One vote." The misanthrope reached out and extended his hand. "Shake, pal," he said happily. "I wrote in *my* name." Jenkins and our friend now meet for breakfast each weekday morning and share a cab to work. They spend the precious 15 minutes en route to the loop expatiating on the virtues of Shirley Temple and Mickey Rooney. They now both think them cunning. That's what cab sharing does. See what we mean? It warms this hard old world.

Another war time custom that should be retained is the singing of "The Star-Spangled Banner" before each theatrical performance or concert. This can be disconcerting in a restaurant, as the orchestra usually blares into it when you are struggling with a soybean steak and having trouble with the bone, and when you sit down you often put your soybean steak in your neck and your napkin on your plate, but in theaters it has more happy consequences. Sometimes you manage to sit down [after the anthem] flat in the lap of your neighbor and thus begin a beautiful friendship, especially if your voices blend. At other times you can so arrange matters that, seemingly by accident, you can twitch at the enormous hat of the lady in front of you. Being a polite soul, you are naturally very apologetic, but it does remind the lady to remove her hat, and otherwise you would have craned for 2 hours. Beneath that hat you may find a long lost cousin or, in these strange days, Mrs. Roosevelt. Too, if we retain the singing of "The Star-Spangled Banner" the general public may learn all the words of the first verse. At present, it is still a confused mumble. mumble.

Nor should we give up point rationing without a struggle. Not only has it made many of us mathematically minded, but also not since Cagliostro retired from his laboratory have there been such fiendish experiments in alchemy as now go on in a rationed nation's kitchens. This is a hopeful sign for the future of the inquiring mind. Many of us housewives have been waiting 25 years to try our favorite recipes on the cat, and we are making the most of it. The other night this cook tried a merry little nonrationed appetizer she had read about in an afternoon newspaper. It called for dried bread, chives-curry powder, soy bean meal, summer savory, vanilla, and an aluminum stewpan. You stew these together in clam juice. The picture accompanying the recipe showed how beautiful it looked on the table when garnished with parsley, carrot tops, newsprint, and autumn leaves. Everything proceeded nicely; the aluminum pot soon was reduced to powdered alum, and the fire department arrived bearing a can of army D rations. That's why we say let's keep point rationing. It's such fun.

And no matter how many thirds of the nation protest, let's retain at least one of Mr. Ickes' 14 war time jobs after the war—but not Mr. Ickes.

VOICE OF THE PEOPLE

Writers should confine themselves to 200 or 300 words. Give full names and addresses. No manuscripts can be returned. Address Voice of the People, The Tribune.

HITLER'S BEARING PLANT.

Chicago, Oct. 17.—Seven months ago I stated that the duration of the war could be shortened immeasurably by the bombing of Germany's anti-friction bearing plants. The value to Hitler of these vital industries is evidenced by the losses which we incurred in the Schweinfurt bombing. I frankly believe that the Schweinfurt raid, regardless of cost, has done more toward breaking Germany than any bombing mission to date.

Ball and roller bearings are perhaps the most vital products of the present highly mechanized war. The extensive Fisher and D. W. F. bearing plants in Schweinfurt are reported to have been producing about half of Germany's requirements. If destroyed, months would be required for their replacement, because the equipment used in the production of bearings and balls is almost entirely special. Instruments and gauges used are of the ultra precision type.

Further concentrated attacks on this vital industry, in my opinion, would bring Germany's downfall quicker than any other action. Germany's war machine has made the mistake of concentrating too much of this vital industry in one location. We in this country are likewise guilty of this grave error. The major production of our ball bearing industry is located in a relatively small area almost at the Atlantic seaboard. No doubt this area is now highly protected from attack, but was it so protected at the time of Pearl Harbor? Three of our largest plants, from which came a goodly percentage of our total requirements of bearings, are located within 15 minutes' flying time of one another and their destruction would have completely crippled our war preparations.

HAROLD E. JOHNSON.

VOICE OF REAL AMERICANS.

Michigan City, Ind., Oct. 14.—I want to add my name to the long list of grateful Americans who are praising your loyal stand for American rights and American policy in this war.

THE CHICAGO TRIBUNE is the voice of every real American who loves his country and will fight any one who will destroy the ideals, faith, and tradition that are the American way.

MARGARETTA CUNY.

ROOSEVELT PROSPERITY.

Chicago, Oct. 16.—White collar people today, with frozen pay, high living costs, and high taxes are just as badly off as in the depression. The administration of Roosevelt wants to help the ill-fed, ill-clothed, and ill-housed. That's the way thousands live now in what is supposed to be the height of Roosevelt prosperity. No matter how Roosevelt does things, a lot of people have less because of it.

W. B.

TAXATION BY BUROCRATS.

Cleveland, O., Oct. 13.—May I congratulate you on your recent articles on renegotiation.

Every American citizen undoubtedly believes he should have his constitutional rights maintained. Probably the most important of these rights is that taxation must be levied by the citizens' representative—congress—and not by an autocratic bureau with power to vary rates to favor some individuals at the expense of others.

What would the average citizen think if we had a tax bureau without any rules but the power to say you pay so much and you pay another amount, dependent upon their whims or whether they had dyspepsia that particular day? Is this in accordance with the American principle that every one has equal rights?

The public seems to feel that the present renegotiation law limits the bureau's activities and procedure only to government war contracts, but already it has been widely extended. It is history that every burocracy tries to extend its power. It was true in Germany; we have many examples in America today of a bureau established for a certain purpose extending its powers over matters never dreamed of when the bureau was established. Who can say that the power of this bureau might not be extended to cover the individual and levy its tribute from every man and woman? You say this would be confiscation, but this is confiscation applied only to companies at present.

Congress—the representatives of the people—have allowed their fundamental constitutional right to levy taxation get away from them so that now we have taxation without representation—the cause of the American Revolution.

A. F. DAVIS.

A THOUSAND FLYERS NOT A THOUSAND PLANES.

Chicago, Oct. 14.—The 1,000 plane raid on Rabaul should forever silence those presumptuous, uninformed blabber-mouthed critics who have been charging the administration with deliberately withholding aid to MacArthur. And remember, those planes and their trained crews did not arrive just the day before the raid.

A. M. TILEN.

FRIEND OF THE PEOPLE

Letters to this department must be signed with names and addresses of writers.

INCOMPATIBLE.

Chicago, Oct. 16.—[Legal Friend of the People.]—Six months ago my husband and I married rather hastily. Now we both realize that we never can live together happily. Please tell me whether I can get a divorce on grounds of incompatibility.

R. C.

No. Incompatibility is not a ground for divorce in Illinois.

TRIBUNE LAW DEPARTMENT.

LONG HAUL VS. QUICK TRIP

The lines of flight from England and Africa show the distances [in miles] covered by our bombers in reaching some targets in eastern Germany and German occupied Europe. The lines of flight from the east show the much shorter distances that would have to be flown if the soviets allowed us the use of their air fields as bases for our bombers. The subject is discussed in the editorial, "Speaking of Second Fronts."

G. O. P. OPPOSES NEW 10½ BILLION BOOST IN TAXES

Committee Members Call for U. S. Economy.

BY PHILIP WARDEN.
[Chicago Tribune Press Service.]

Washington, D. C., Oct. 19.—Republican members of the house ways and means committee today issued a statement opposing any increase in federal income taxes.

Rep. Harold Knutson.

Declaring the American people already are bearing "without doubt the highest per capita tax burden in the world," the Republicans asserted any increase now in income taxes "would be unwise from whatever angle viewed." They urged, instead, a program of government economy.

"We believe that a further increase in taxation at this time would threaten the future solvency of American business and bring about the liquidation of the middle class, which always has been the backbone of our country," the statement said.

"Can Skin Sheep Only Once."

"As Chairman Doughton [Robert L. Doughton (D., N. C.)] has so well pointed out, you can shear a sheep indefinitely, but you can skin it but once."

The statement was issued by Rep. Harold Knutson of Minnesota on behalf of his nine Republican colleagues on the ways and means committee. It came on the final day of open hearings by the committee on the tax question—hearings at which the administration asked the committee to write a bill to raise 10½ billion dollars in new taxes.

Two Increases Ahead.

The committee noted there will be two major tax increases next year without any changes in existing law. Most taxpayers will have to pay, in addition to the regular 1944 income tax, 12½ per cent of their 1942 assessment, the committee observed, and the 1 per cent pay roll tax under the social security act will be doubled, beginning Jan. 1.

"Under present rates," the statement said, "existing taxes in all probability will be far more productive than treasury estimates indicate.

"Let him [the President] without delay sever from the government pay roll the 300,000 employes whom Sen. Byrd [Harry F. Byrd, D., Va.], chairman of the joint committee on nonessential federal expenditures, has said can be removed without in any way impairing the war effort."

BARRETT HAILS COURT VICTORY ON SAFE WATER

Action of the United States Supreme court directing the state of Indiana and four northern Indiana cities to show cause why they should not be enjoined by Illinois from dumping sewage and industrial waste into Lake Michigan was hailed as a "great victory for the people of Chicago" yesterday by Atty. Gen. George F. Barrett.

The ruling ordered the state of Indiana and the four cities, Gary, Hammond, Whiting, and East Chicago, to show cause by Dec. 20 why the injunction against them should not be granted.

Samuel Dubin, assistant city attorney of Gary, said yesterday that he will summon the mayors of all of the Calumet district cities named in the order to a conference to decide what action shall be taken.

Dubin pointed out that the city of Gary has had a sewage disposal plant, to handle domestic sewage, in operation for three years, and that Hammond's disposal plant has been operating for 18 months.

East Chicago has a plant under construction, which is expected to be completed late in 1944. Whiting has purchased a site, but construction was abandoned with the end of the WPA.

Joseph S. Sudow Named as Peoria OPA Attorney

Michael F. Mulcahy, Chicago area director of the office of price administration, yesterday announced the appointment of Joseph S. Sudow, assistant rationing attorney in his office, to the post of chief rationing attorney for the Peoria district.

STREAMLINED SERVICE
LOANS
Loans $10 to $300
FAMILY LOAN CORPORATION
LOOP
202 S. State St., Cor. Adams, Century Bldg., Rm. 301. Telephone WABash 2994
LOGAN SQUARE
3147 W. Logan Blvd., cor. Kedzie, 2nd Fl. Near "L" Terminal SPAulding 4100
NORTH-SIDE
6349 N. Western Ave., Cor. W. Devon Rm. 206, Devon Bldg. Tel. BRiargate 4121
WEST-SIDE
4806 West Madison St., Near Cicero Next to Walgreen. Tel. MANsfield 4211
SOUTH-SIDE
758 E. 79th St., Cor. Cottage Grove Ave., Rm. 206, 2nd Fl. Tel. RADcliffe 6500
SOUTH CHICAGO
9113 S. Commercial Ave. (opp. Goldblatt Bros.), Lincoln Bldg., Rm. 10 REGent 6220
BLUE ISLAND
13018 South Western Avenue
Dial Operator, Blue Island 86

Friend of the Yanks

[The Friend of the Yanks department will answer questions about the draft and military service, both in the daily columns and by mail, if stamped, self-addressed envelopes are sent with queries.]

RADIO MEN.

The marine corps has a requisition for a number of men between 21 and 40 years of age to be commissioned as aircraft warning service officers and as radio engineer officers. College or university graduation is essential with major study in electrical engineering, radio engineering or electronic physics, but experience in closely allied subjects may be substituted for a maximum of two years of the college requirement. A knowledge of radio which includes oscillator and resonant line type transmitters, general theory of transmission lines, matching trombone "U" sections and directive antennas are additional desirable qualifications. Candidates should have knowledge of radio test equipment and test procedure; training and experience in the subjects of sound, light, atomic structure, X-rays, and electronics. Certain physical defects may be waived when liability to the government is not likely to result. Apply, marine corps office of officer procurement, room 1170, Board of Trade, Chicago.

M. B. asks: "Is it necessary to have adopted a service man before being eligible as beneficiary as a 'person who has stood in loco parentis'?"

ANSWER: In a letter to us, the director of insurance of the veterans' administration says no, but we have not been given a satisfactory definition or clarification of who can qualify under this term and we have written for more precise information.

G. B. asks: "Will just any returning veteran be able to qualify for the program announced by the President for the aid of the men who have served?"

ANSWER: It is assumed you refer to the government planned rehabilitation program which is to be administered by the veterans' administration. Here are the conditions that must be met: [1] The applicant must have been in the active military or naval service any time after Dec. 6, 1941, and during the present war; [2] He must have been honorably discharged; [3] He must have a disability incurred or aggravated by such service for which pension is payable under laws administered by the veterans' administration or would be but for the receipt of retirement pay, and, [4] He must be in need of vocational rehabilitation to overcome the handicap of his disability. Item four is the important clause because veterans who have incurred no demonstrable handicap or disability are not to be included.

R. E. A. asks: "Can we display a regular service flag for our son in the maritime service?"

ANSWER: Yes, or if you prefer, send us a large, self-addressed, stamped envelope for special colored window emblem honoring men who have joined the maritime service.

GAMING BARMAID WARNED TO GET WAR PLANT JOB

Miss Aileen Kelly, 22 years old, 5241 Winthrop avenue, a tavern barmaid, was advised by Judge Oscar S. Caplan in South State Street court yesterday to get a job in a war plant. If she does that by Nov. 10, he indicated he would dismiss charges that she was helping run a handbook in the tavern at 5130 Broadway.

Aileen Kelly.

"I am sure that you can do a great deal more for your country if you get a job helping make the implements of war," Judge Caplan said, "and I'm sure the environment will be better."

Three men arrested when the tavern was raided Oct. 6 were found guilty of gambling and fined a total of $70 and costs. They are Ralph Laurie, John L. Crawford, and John Jacques.

DEMOCRATS GET 2 JOLTS IN N. Y. POLITICAL FIGHT

Albany Official Admits $1,664,328 Deficit.

Albany, N. Y., Oct. 19 [Special].—First blood in the bristling feud between Democratic controled Albany and the Republican dominated legislature went to the statehouse today when Erastus Corning, Albany's Democratic mayor, admitted existence of a $1,664,328 deficit in the city's capital fund.

Corning made this admission in the course of two hours of sworn testimony before Frank C. Moore, state controler. Earlier in the day the state obtained a court order temporarily blocking a scheduled inquiry by the Albany county grand jury into spending by legislative committees. Returnable Friday in the state Supreme court, this order was served on District Atty. John T. Delaney an hour before the grand jury was to convene.

Democrats Stalled.

With the Democratic offensive held in abeyance by this legal maneuver, Controler Moore had the stage to himself in his questioning of Corning regarding Albany finances. If the grand jury inquiry had proceeded, Moore would have been required to appear before that body to undergo questioning concerning a statement he issued Saturday alleging that a $1,664,328 "shortage" exists in Albany's capital funds.

The flurry of charges and countercharges between Republicans and Democrats comes with both parties fighting for the lieutenant governorship which will be filled in the election Nov. 2 and which has national significance because of the possibility that Gov. Thomas E. Dewey may become a Presidential candidate next year. State Sen. Joe R. Hanley, Republican, is opposing Lt. Gen. William N. Haskell, Democratic and American Labor party nominee.

Corning refused to waive immunity before giving testimony to Controler Moore. The Albany mayor said there is a "deficit" in the city's capital funds, but stoutly denied that this is equivalent to a shortage. The situation results from diversion of capital funds to current expenses, Corning said.

Shies from "Shortage."

"You object to 'shortage' because it connotes to your mind somebody stole the money?" Moore asked.

"Yes," said the mayor. "It connotes defalcation."

Corning agreed that the "deficit" on Dec. 31, 1942, was $1,664,328, and said some of the money in the capital funds came from bond issues.

The order halting the grand jury inquiry was based on an application charging subpenas had been "issued in bad faith for the purpose of self-defense by way of harassment" and that they were "outside the scope of a grand jury's proper field of inquiry."

Delaney said he is determined to go ahead with his investigation of legislative affairs "no matter who attempts to interfere." Last week he issued subpenas for three Republicans, including Moore and State Tax Commissioner Rollin Browne. This step followed opening by the state of an investigation of Albany assessment methods and voter registration practices.

MEN & BOYS
HELP SUPPLY CANDY FOR OUR ARMED FORCES
GOOD PAY 6-Day Week
CANDY MAKERS
CANDY MAKER HELPERS
MACHINE OPERATORS
PORTERS TRUCKERS
LABORERS CAR UNLOADERS
Day or Night Work; Permanent Job
NO EXPERIENCE NECESSARY
Good Transportation
EMPLOYMENT OFFICE HOURS:
Sunday .... 11 A.M. to 4 P.M.
Mon., Tues., Wed......... 7 A.M. to 8 P.M.
Thurs., Fri., Sat.......... 7 A.M. to 5 P.M.
If in Essential War Work do not apply
BUNTE BROTHERS
3301 W. Franklin Blvd. (300 North)

YOU'LL ENJOY SAVING AT "THE FIRST"
Here's a strong financial institution with an 80-year-old record of safety; a bank that's conveniently located; a bank where prompt and courteous service is assured. That is why more than 300,000 people save at "The First."
The First National Bank of Chicago
Building with Chicago since 1863
Dearborn, Monroe and Clark Streets
MEMBER FEDERAL DEPOSIT INSURANCE CORPORATION

Store Hours, 9:45 to 5:45
Marshall Field & Company
SHINERS
in the shape of heavenly stars
Out-of-this-world glitter for the down to earth classics of a war time life. Divine decoration for the V of a neckline, the crown of a hat, the folds of a handbag. White stones worked with a skilled jeweler's hand into silvery settings. $3.50 to $35 plus federal excise tax.
First Floor, South, Wabash
Similar jewelry in Evanston, Oak Park, Lake Forest
An amount will be added to quoted prices of all our merchandise to cover additional expense due to the Illinois Retailers' Occupation Tax.

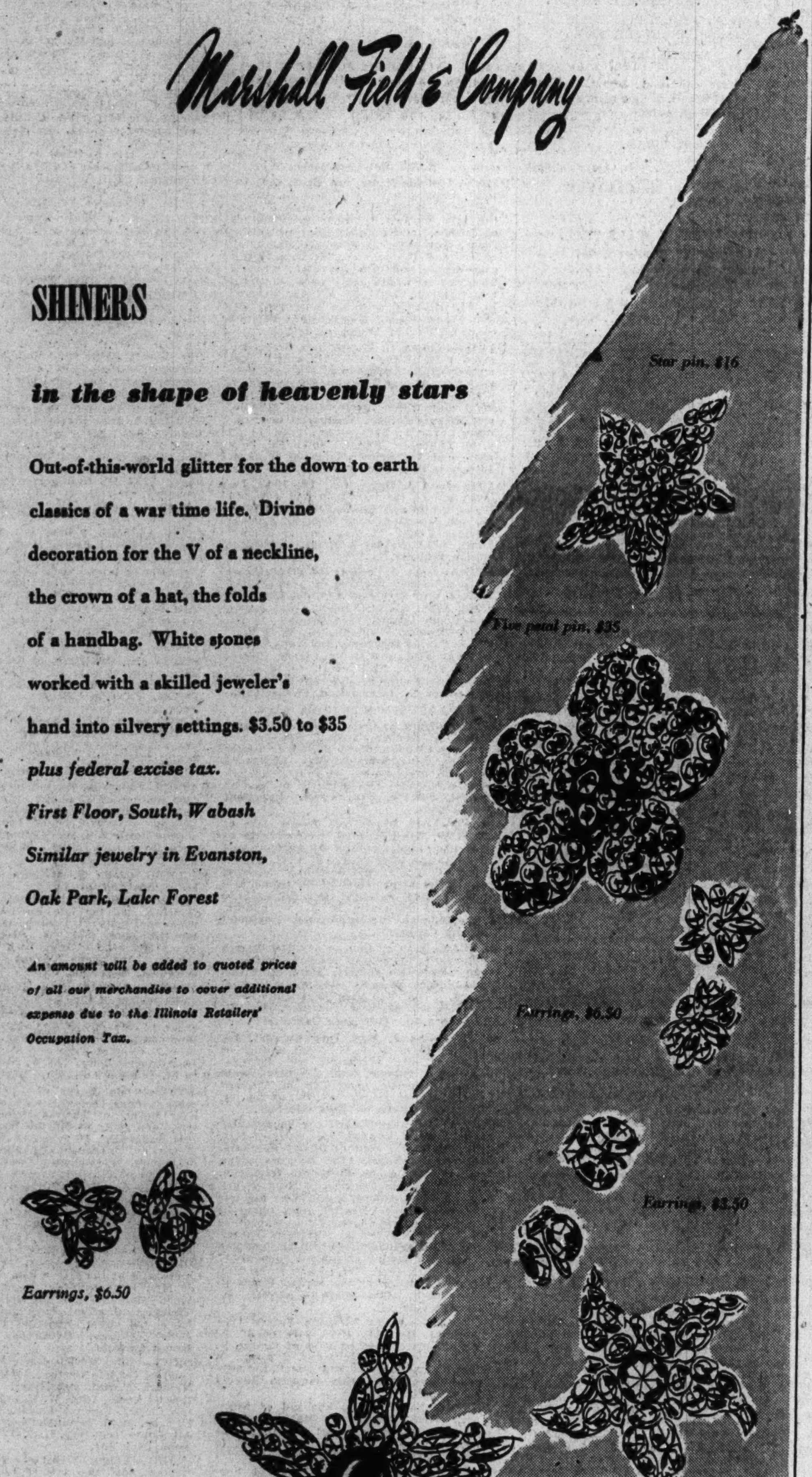

Store Hours, 9:45 to 5:45
Marshall Field & Company

Putty!
Winter light, winter warm beige
$7.95
At a time of year when you expect dark hats and bright hats—suddenly this pale, refreshing color appears—*Putty!* A suave mixture of beige, bisque and sand. It's fabulous flattery for your furs—a pick-up, pure and pretty for late-in-the-day dates. Here beautifully done in soft, rich velour-finished felt from
Moderately Priced Hats—Fifth Floor
Also Evanston and Oak Park

You start a mutual admiration society when you give
Alexandres—our own doeskin-tanned lambskin gloves
Three generations of Chicagoans have loved our Alexandres. Now when there isn't time to pamper gloves, your admiration for Alexandres increases. They wash so easily, wear so well, because the quality is so fine. The 4-button slip-on slides on quickly, fits divinely. Black, brown, beige, white, navy; 5¾-7½. $6.
First Floor, South, State. Also Evanston, Oak Park, Lake Forest
An amount will be added to quoted prices of all our merchandise to cover additional expense due to the Illinois Retailers' Occupation Tax.
GET YOUR FUR COAT OUT OF STORAGE NOW! Please don't wait until the first cold weather to call for your fur coat. Because of the war, we are so short-handed that if everyone waits, no one will receive prompt service. Won't you come in and get yours today? ***Fur Storage—Twelfth Floor, North, State***

F. D. R. PREPARES SUBSIDY REPORT FOR CONGRESS

Favors Continued Farm Aid Payments.

[Chicago Tribune Press Service.]

Washington, D. C., Oct. 19.—President Roosevelt said today he would present his food subsidy program to congress in a message tomorrow or Thursday.

Asserting government subsidies are necessary to keep food prices down, the President said at his press conference he hoped congress would let the present subsidy system continue.

[The house banking and currency committee last week banned the use of Commodity Credit corporation funds for consumer food subsidies after Jan. 1 and refused to expand the CCC's lending capacity from 3 to 3¼ billion dollars as requested by Marvin Jones, war food administrator. Most of the leading farm organizations have opposed the President's subsidy proposal.]

Meets with Farm Leaders.

Earlier, President Roosevelt conferred with farm leaders and key administration advisers on his long delayed message to congress on food subsidies. Attending the luncheon conference were Edward A. O'Neal, president of the American Farm Bureau federation; Ezra T. Benson, executive secretary of the National Council of Farmer Co-operatives; Albert S. Goss, master of the National grange, and James G. Patton, president of the National Farmers' union.

Government representatives at the conference were James F. Byrnes, war mobilization director; Fred M. Vinson, economic stabilization director, and Jones. The farm group leaders later conferred with Jones.

Confident of Support.

After being closeted with the President and his aids for more than an hour, the farm leaders disclosed the President asserted he would persist in his plan to employ federal subsidies to keep the cost of living in check. They said he was confident he would gather sufficient political support for the program.

At his press conference, President Roosevelt said his talks with the farm leaders cleared a lot of smoke and that the discussions were getting down to brass tacks. He said the whole matter relates to keeping down the cost of food to the housewife—keeping the cost where it is or a little lower.

He recalled that farmers have been receiving government subsidies since 1933 and earlier.

OBITUARIES

George F. Mitchell.

George F. Mitchell, one of Lake county's oldest settlers, died yesterday in his home at Mundelein. He was 88 years old. Brought to a farm near Half Day from New York state by his parents in 1860, he lived there until 1918, when he moved to Mundelein. Surviving are two daughters, Mrs. Richard J. Lyons and Mrs. John R. Dollenmaier of Libertyville, and two sons, Selden S. Mitchell of Miller, S. D., and Harry R. Mitchell of Roundup, Mont. Services will be held at 2 p. m. tomorrow in the Ray-Burnett chapel in Libertyville.

Mortimer W. Cloudman.

Mortimer M. Cloudman, 72 years old, president of the Elgin sanitary district of which he was an organizer and a trustee continuously since 1922, died yesterday in Sherman hospital, Elgin. Mr. Cloudman lived at 821 Douglas avenue, Elgin. Until seven years ago he headed a coal company bearing his name. Three daughters survive. Services will be held at 1:30 p. m. tomorrow from the chapel at 51 Center street, Elgin.

John J. Dedina.

A funeral mass for John J. Dedina, 65 years old, 3149 Lowe avenue, will be held at 9 a. m. Friday from the chapel at 712 West 31st street, to St. John's Nepomucene church, 2953 Lowe avenue. Mr. Dedina, a clerk in the county treasurer's office for 35 years, died Saturday. He was a Democratic precinct captain in the 11th ward. Surviving are his widow, Anna, and six children, Pvt. Edward, who is overseas, and Corp. James, both in the army, and John, Albert, Joseph, and Helen.

Harry A. Brower.

Services for Harry A. Brower, 56 years old, 924 South Courtland avenue, Park Ridge, for 28 years with the Commonwealth Edison company, of which he was assistant manager of merchandise sales, will be held at 2 p. m. tomorrow in the chapel at 6754 Northwest highway. Mr. Brower died Monday.

Mrs. Augusta Caroline Jahn.

Mrs. Augusta Caroline Jahn, 84 years old, widow of August Jahn, died yesterday in the home of her son, Charles, 1344 South 64th court, Cicero. Mrs. Jahn came to Chicago in 1878. Also surviving are four other sons, 15 grandchildren, and seven great-grandchildren.

Mrs. Celestine Rioux.

Mrs. Celestine Rioux, 93 years old, a resident of Highland Park for 71 years, died yesterday in her home at 322 Vine avenue, in the suburb. Four daughters, three sons, 28 grandchildren, 20 great-grandchildren, and 20 great-great-grandchildren survive. The funeral will be at 9 a. m. today in St. James' church, Highwood.

James Walter Crowley.

James Walter Crowley, 76 years old, who retired 11 years ago after 44 years as head cattle buyer at Swift & Co., died yesterday after a short illness. His home was at 1115 Garfield boulevard. He was born in Chicago. He leaves three sons.

Lt. Charles E. Owen.

Services for 2d Lt. Charles E. Owen, 25 years old, killed Oct. 14 when the four engined army bomber he was piloting crashed in attempting an emergency landing near Blythe, Cal., will be held Friday at 1 p. m. in the chapel at 3834 Irving Park road. He is survived by his wife, Mrs. Edith Owen, 3916½ North Kedzie avenue.

Charles J. Youngdahl.

Charles J. Youngdahl, a retired accountant, died yesterday in the home of his daughter, Mrs. Violet Carlson, at 1220 Llewellyn avenue, Highland Park. He was 75 years old. Services will be at 2:30 p. m. tomorrow in the Rosehill cemetery chapel.

Mrs. Etta Wald.

Mrs. Etta Wald, 63 years old, a resident of Chicago since 1893, died yesterday in her home, 440 Barry avenue. She is survived by her husband, Lewis, a merchant tailor; a son, and two daughters.

VINSON WARNS AGAINST PRICE CONTROL CURBS

[Chicago Tribune Press Service.]

Washington, D. C., Oct. 19.—Fred M. Vinson, economic stabilization director, warned today that living costs may rise another 7 per cent above 1935-'39 levels by next May if the government's controls are abolished or withdrawn.

In a special statement on the President's "hold the line" program against rising prices, Vinson declared the cost of living is within reach and that the goal of rolling back prices to September 1942 levels will be attained next May if the current trend can be maintained.

"The cost of living index dropped from 125.1 in May 1943, to 123.2 in August," Vinson said. "If the cost of living should continue to move as it did in those months by next May the cost of living would be beaten back to 117.8, the level of September 1942. This is the goal chosen by the President and congress as the goal for stabilization of prices.

"On the other hand, if the cost of living were to begin rising again, at the rate it did from September 1942 to May of this year, the index would surpass 131 by next May."

Editor C. H. Dennis Leaves $250,000 to 3 Children

Charles Henry Dennis, editor emeritus of the Chicago Daily News, left an estate of $250,000, it was disclosed yesterday when his will was admitted to probate by Judge John F. O'Connell. The estate was left in equal shares to his son, William A. Dennis of Paris, Ill., and two daughters, Mrs. Mildred Anderson, 1225 Michigan avenue, Evanston, and Mrs. Ruth Langtry of Palm Springs, Cal. The Northern Trust company is trustee. Dennis, who was 83 years old, died Sept. 25 after 61 years with the News as writer and editor.

GANG INFLUENCE FORCES A UNION IN BANKRUPTCY

Cafeteria Workers Fall Before Syndicate.

Altho the Nitti-Ricca-Campagna syndicate leaders are now standing trial in New York, the gang is still operating in Chicago. This fact was apparent yesterday as the gang's influence erased—a favorite gang word—from Chicago labor ranks a union which for three years had threatened the illegal business of the syndicate.

The union, local 716 of Cafeteria Employes was notified by the office of Edward S. Flore, international president of the Hotel and Restaurant Employes' union, that it was in receivership. Flore is also a vice president of the American Federation of Labor. Thomas Rogan, president of the H. and R. E. Chicago council and head of the Chicago Waiters' alliance, was named temporary receiver.

Workers Given Broad Charter.

Three years ago two cafeteria workers, Martin Mitchell and Miss Frances Wilson, conceived the idea of forming local 716. They received a charter from Flore giving them the right to organize all cafeteria workers in Chicago. Never before had such a charter been issued.

They applied to Louis Romano, then head of the H. and R. E. council, for help in organizing. Romano and the council refused to help, Mitchell said yesterday. Romano subsequently was ousted when it was learned he was a former slugger for the Capone gang.

Mitchell and Miss Wilson continued working in cafeterias, and during their spare time they organized workers into local 716. By the first of this year they had organized several large cafeterias in the loop area, including the Forum, Cooper's, and Harmony, enrolling more than 300 members, and had contracts with their employers.

Union Gets 738 Members.

They later signed up the 300 employes of the Harding-Williams company employed in the Dodge Chicago plant of the Chrysler corporation and 100 others in the cafeterias of the Studebaker corporation plant. At the Dodge plant, the union was given a check-off of dues from the workers' pay. The union then had 738 members.

Early this year, Mitchell and Miss Wilson learned that the syndicate was interested in preventing the organization of loop cafeterias. Most of these restaurants are members of the Chicago Restaurant Owners' association. Abraham Teitelbaum, Al Capone's attorney, is attorney for the association.

Mitchell learned also that Claude Maddox, alias Johnny Moore, former Capone satellite and former head of the notorious Circus gang, was in control of H. and R. E. unions in Cicero and that he was influential in the present council, headed by Rogan. He learned that Maddox wanted control of local No. 716 in Chicago so that he could control all the war plant cafeteria workers.

Union Dismisses Charges.

In February, a charge of having given away six chairs of the union was lodged against Mitchell by a fellow officer. The charge was investigated by the international union and dismissed.

Later, thru the influence of Maddox, local No. 3 of Cicero was given control of Chicago territory over which 716 had jurisdiction. When Flore learned of this move by the council, he ordered local No. 3 out of Chicago and back to Cicero.

Next, according to Mitchell and Atty. Joseph Smietanka, representing local 716, Teitelbaum served notice on the union that the Forum, Harmony, Skoogland's, and Cooper's cafeterias were canceling their contracts.

At the same time Teitelbaum notified the Harding and Williams company that it need no longer check off dues in the Dodge plant because the government had taken over.

Fail to Collect Dues.

As a result, Mitchell said last night, the union lost its revenue from these members because it lacked collectors. Last month, the dues from only 90 members were collected. Monday an international union auditor declared the union insolvent.

Mitchell has gone back to work in a cafeteria. Miss Wilson is getting ready to leave her job as secretary of the union.

A number of members of local 716 met at union headquarters at 10 North Clark street last night and voted to ask State's Atty. Courtney "to investigate charges that interests adverse to their union were about to take over."

Horse Sense Answers

1. Chef.
2. Escalator.
3. Dog [42].
4. Railroad.
5. Headdress.
6. [a] Double dip-Confection [y].
[b] Double barrel-Hunting [v].
[c] Doubles-Tennis [z].
[d] Double feature-Cinema [x].
[e] Double play-Baseball [w].

NORTH SIDE FIRE ATTRACTS 5,000; HALTS L TRAINS

Damage estimated at $15,000 was caused last night by a fire which partly destroyed a one story garage building at 1531-33 Jarvis avenue, adjoining the Jarvis avenue elevated station. Traffic on the elevated line was held up for 20 minutes while firemen fought the flames which burst out with such intensity that the first company reaching the scene sounded a 4-11 alarm. A crowd of 5,000 persons watched the blaze.

EX-CONVICT HELD TO GRAND JURY.

Frank Harrison, 42 years old, Pontiac, Mich., who recently completed a 10 year sentence for robbery at Joliet penitentiary, was held to the grand jury yesterday by Judge William V. Daly in Felony court. Bond was fixed at $5,000 on each of two charges of robbing laundry truck drivers.

BEAUTY Softens Sorrow
. . . that's why we send flowers. They speak more comfort than a thousand words.
SPRAYS and WREATHS from $5.00
Flowers Telegraphed Anywhere
George Wienhoeber INC. FLORIST
41 S. Wabash 28 N. Michigan
all phones: RANDOLPH 3700

UNDERTAKERS.

Lain & Son
Funeral Service Information

SOUTH SIDE CHAPEL
63D AND HARVARD-AVENUE.
PHONE WENTWORTH 0025.

WEDNESDAY.
HEYMAN—David A. 2 p. m. at chapel.
SERVICES TO BE ARRANGED.
FINLEY—Margaret.
SHAVER—Kathryn.

NORTH SIDE CHAPEL
5501 N. ASHLAND-AVENUE.
PHONE LONGBEACH 2646.

WEDNESDAY.
CHATTELL—Edward. 2 p. m. at chapel.
FRYKHOLM—John E. A. 3 p. m. at chapel.
KEEHN—Albert O. 4 p. m. at chapel.
STRASSHEIM—Elizabeth. 1 p. m. at chapel.
THURSDAY.
WESTON—Minnie D. 10 a. m. at St. Anna's chapel.
SERVICES TO BE ARRANGED.
CLARY—Elizabeth.

BEVERLY CHAPEL
2121 WEST 95TH-STREET.
PHONE BEVERLY 2182.
THURSDAY.
KRAUSE—Mathilda. 3 p. m. at chapel.

JOHN CARROLL SONS
"HOME FOR FUNERALS"
ERIE AT WABASH. WHI. 6060.
4542 RAVENSWOOD. LON. 0305.

C. H. JORDAN & CO.
FUNERAL HOME. 200 E. ERIE-ST.
89 YEARS' SERVICE

SKEELES-BIDDLE.
7838 COTTAGE GROVE. RAD. 0220.

MONUMENTS AND MAUSOLEUMS.
CEMETERY MARKERS, MONUMENTS AT Savings, Sears-Roebuck, State-st. Basem't

DEATH NOTICES

In Memoriam.

ANDERSON—Carl H. Anderson. In memory of our dear husband and father, who passed away one year ago today.
WIFE, CHILDREN, GRANDCHILDREN.

COX—Mary La Vezzi Cox. In fond memory of our dear mother, gone two years today.
Sleep on, dear mother, and take your rest;
They miss you most who loved you best.
LOVING DAUGHTERS AND SONS.

CUDNEY—Wellington E. Cudney. In fond memory of our father, who passed away twelve years ago today.
LOVING DAUGHTERS AND SON.

DOLAN—Mary Dolan. To our mother and grandmother, who is spending her third birthday in heaven.
We miss you more now, dear, than in the hour you passed away.
We miss you more and more each day.
DAUGHTER, HELEN SVEC, AND GRANDDAUGHTER, LILLIAN CURTIS.

DOLEHIDE—Michael Dolehide. To our dear father, who passed away four years ago.
Sweet to remember him, once here—
Absent now, but just as dear.
LOVING WIFE, SONS, DAUGHTERS.

FLOWER—Frieda Flower. In loving memory of our dear mother, who passed away Oct. 20, 1915. SONS AND DAUGHTERS.

FRISCOE—Aurora Friscoe, 1937. In cherished memory of our dear one.
LOVING MOTHER AND SON.

HALL—Mrs. Mary A. Hall, nee Halley. In memory of our mother, who passed away 17 years ago today.
RAYMOND AND MAE.

KOSTELNY—Samuel Kostelny. In loving memory of our beloved husband and father, who passed away two years ago today, Oct. 20.
LOVING WIFE AND CHILDREN.

STILWELL—Lillian Stilwell. In cherished and loving memory of our beloved daughter and sister, who passed away two years ago, Oct. 20.
LOVING MOTHER, DAD, BROTHERS.

ANGAROLA—Salvatore James Angarola, late of 827 N. Springfield avenue, beloved husband of the late Marie, dear father of Corp. Robert, U. S. A., Joseph, Ph. M. 3d Class James, U. S. N., brother of Lucy Porto, Michael, Joseph, Grace Sansone, Rose Passarella, Alphonse, Frank, Gussie Lask, Rocco, and the late Anthony. Funeral notice later. Arm. 7800.

BAKER—Maude Baker, nee Strause, beloved wife of William A., loving mother of Howard S., grandmother of Glenna, sister of June Schnuth, Gail C., and Asa. Services Thursday, 3 p. m., at funeral home, 4553-61 Milwaukee avenue. Interment Woodlawn.

BEARDSLEE — Blanche E. Beardslee of 2207 E. 75th street, beloved wife of Clarence, loving mother of Geraldine Trumbull, grandmother of Floray Jean. Resting at chapel, 10234 Michigan-av. Services Thursday, 2 p. m. Burial Oak Woods.

BEIER—Oscar R. Beier, beloved husband of the late Mary, dear father of Harry A., Mrs. Selma Watts, Mrs. Martha McGuire, and Herbert J. Funeral Thursday, Oct. 21, at 2 p. m. at funeral home, 3440 N. Central avenue. Interment St. Joseph's. Kildare 5420.

BENSON—L. Jeanett Benson, sister of the late Charles W. Benson. Resting at chapel, 4141 Cottage Grove avenue. Funeral Thursday, Oct. 21, at 1 p. m. Interment Town of Maine cemetery.

BERNHARDT—Charlotte White Bernhardt of Evanston hotel, Evanston, mother of Mrs. W. K. Braasch and Lyman W. Bernhardt. Funeral Thursday, 10 a. m., at chapel, 1460 Sherman avenue, Evanston. Interment Bluff City cemetery, Elgin.

BLUM — Martha Blum, beloved wife of Engelbert, loving mother of Bernard, Edwin, Henry, and Florence, grandmother of Rita, Nancy, and Barton, sister of Sylvia Lubkowski and Alvin Giersch. Funeral Friday, 9:30 a. m., from chapel, 2950-58 Fullerton at Sacramento, to St. John Cantius church. Interment St. Joseph's. Member of St. John Cantius court, No. 34, W. C. O. F., and St. Ann's Sodality. Belmont 3300 or Kildare 4000.

BROUGHAM—John A. Brougham, late of 1308 Home avenue, Berwyn, beloved husband of Sylvia [nee Rose]; fond son of Margaret and the late Michael Brougham, brother of Denis and Mary Thorn, and the late Thomas, Edward, William, and Mrs. Margaret Ryder. Resting at funeral home, 5321 Madison street. Funeral Friday, 9 a. m., to St. Mary of Celle, Berwyn. Interment Mount Carmel. Aus. 8020.

BROWER—Harry A. Brower, late residence 924 Courtland avenue, Park Ridge, Ill., beloved husband of Mildred M. Brower, fond father of Laura Brower, brother of C. Louis, Blanche, Theodore L., and the late Warren G. Brower. Services Thursday, Oct. 21, 2 p. m., at chapel, 6754 Northwest highway. Interment Mount Olive. Member of Progressive lodge, No. 954, A. F. & A. M., Illinois Commandery, No. 72, K. T., and Medinah shrine, A. A. O. N. M. S.

CARLTON — Margaret Carlton, 1306 N. Ridgeland avenue, Oak Park, widow of Lafe, dear mother of Frances Lynch, Grace Schader, and Herbert. Resting at funeral home, 5708 W. Madison street, where services will be held Friday at 1:30 p. m. Interment Elm Lawn. Member of Home chapter, 426, O. E. S.

CARMAN—Anna Hermann Carman of 839 Milburn street, Evanston, Ill., Oct. 18, at Knoxville, Tenn., widow of Frank McKinley Carman, mother of Mrs. Richard A. Fink. Services in Rose funeral home, Knoxville, Tenn.

CARROLL—Edwin D. Carroll, late of 725 W. 26th street, beloved husband of Ruth Gibbons Carroll, brother of Mrs. Mamie Lynch, Mrs. Rosetta Benson of Wilson, Ill., Mrs. Ann Hogan, Mrs. Elsie Hook of Waukegan, and Mrs. Francis Johnson of Kalamazoo, Mich. Funeral Thursday, 9:15 a. m., from funeral home, Halsted at 76th street, to All Saints' church. Interment St. Mary's. Member of All Saints' Holy Name society. Stewart 7700.

CARROLL—Frank M. Carroll, husband of the late Ella C. Carroll, father of Martin F. Carroll, Mrs. Judson A. Timm, Mrs. Robert E. Finn, and Lt. [j. g.] F. M. Carroll Jr., brother of Mrs. John H. Quadland and John M. Carroll. Funeral from home, 1321 Berwyn avenue, at 9:30 a. m. Wednesday to St. Ita's church. Interment Calvary.

CARUSO—Charles V. Caruso, beloved husband of Mary Caruso, nee Cannino; father of Phillip, Mildred Segreti, Rose Settimi, Frank, Sam, and Joseph. At rest at chapel, 1810 W. Lake street, Melrose Park. Funeral Oct. 21, 10 a. m., at Mount Carmel church. Interment Mount Carmel.

CLARK—Joseph H. Clark, Oct. 19, son of the late John and Mary Clark [nee McGurn]; brother of Mrs. Mary Moeller, Michael F., James E., William R., Susan, the late Mrs. Della Collins, and John G. Clark. Funeral 9:30 a. m. Thursday from chapel, 3415 N. Clark street, to Immaculate Conception church. Interment All Saints'.

CLARK—Samuel Clark of the Del Prado hotel, devoted son of the late Levi and Cecelia Clark, dear brother of Maxwell C. Clark, fond uncle of Petty Officer 1st Class Ralph K. Clark, U. S. N. R., Avis, Iona, the late Ralph, Henry, and Flora Clark. Funeral Friday, Oct. 22, at 10 a. m., at chapel, 936 E. 47th street. Interment Spring Hill cemetery, Milwaukee, Wis. Member of Apollo lodge, No. 642, A.F.&A.M.; Elks lodge, No. 4, B.P.O.E.

COOKE—Will M. Cooke, Oct. 17, 1943, late of 5550 Kenmore avenue, beloved husband of Ida Butler Cooke, fond father of Hazel Fishleigh, Clifford M., and Harold W. Cooke. Funeral services at chapel, 3918 Irving Park road, Wednesday, Oct. 20, at 1 p. m. Interment Mount Olive. Beloit and Janesville papers please copy.

COUGHLIN—See Margery Joan Tadwald notice.

CRITCHFIELD—Eldora A. Critchfield, beloved wife of Charles M., loving mother of Gladys, Alvin, Albert, Russell, Etta Priebe, Ella Rix, Nina Klapdohr, Frances Blasius, and Eleanor O'Brien. Services at chapel, 7319 Madison street, Forest Park, Thursday, 3:30 p. m. Burial Forest Home.

CROWLEY—James Walter Crowley, beloved husband of the late Lillian [nee Honan], fond father of Walter, Honan, Charles, and Lillian Crowley. Funeral Saturday, Oct. 23, 9:30 a. m., from residence, 1115 W. Garfield boulevard, to Visitation church. Burial Holy Sepulchre.

DASSE—Adelaide Dasse, nee Haas, Oct. 18, 1943, beloved wife of Robert E., loving mother of Margaret M., Thomas C., and the late William C., dear grandmother of Jerome, fond mother-in-law of Esther Dasse, dear sister of Rose Hill, Margaret Shade, and the late Joseph Haas, Catherine Bendix, and Elizabeth Giese. Funeral Thursday, Oct. 21 at 9:30 a. m. from late residence, 5644 N. Artesian avenue, to St. Hilary's church. Interment St. Boniface cemetery. Member of St. Hilary's council, No. 35, Ladies of Isabella.

DAVIES—Emma L. Davies, nee Heide, beloved wife of the late William P., fond mother of Kathryn Boone, William, Harvey, Edward, and Helen Breitbarth, grandmother of 13 grandchildren, sister of Edward and Walter Heide, Carrie Nielsen, and Modesta Jordan. Resting at late residence, 816 W. 87th street, until 11:30 a. m. Thursday. Funeral at chapel, 86th place and Vincennes avenue, at 2 p. m. Interment Hazelwood cemetery. Ste. 6115.

DAVIS—John J. Davis, Oct. 19, 1943, beloved son of the late John and Johanna Davis, brother of George, Mrs. Ann Lemke, and Mrs. Josephine Hilbrich. Funeral services Friday at 2 p. m. at funeral home, 6311 N. Clark street. Interment Mount Emblem.

DEDINA—John J. Dedina of 3149 Lowe avenue, beloved husband of Anna Flutka Dedina, dear father of Pvt. 1st Class Edward, John, Albert, Joseph, Corp. James, and Helen Dedina, fond brother of Edward, Thomas, Frank Dedina, Mary Vlazny, Katherine Redmond, and Anna Chapp. Funeral Friday, 9 a. m., from funeral home, 712 W. 31st street, to St. John Nepomucene church. Interment Resurrection cemetery. Information, Victory 1158.

DE LEONARDIS—See Serritella notice.

DETERS—Mary S. Deters, wife of the late Louis H., mother of Edna Somers, and the late Claude R. and Walter L., sister of Mrs. Lena Schmidt, Mrs. Georgeana Schmidt, grandmother of four grandchildren. Funeral Thursday, 2 p. m., at chapel, 858 W. 87th street. Interment Oak Woods.

DRAGO—Anna Drago, nee Drago, late of 3335 W. Beach avenue, beloved wife of Anthony, fond daughter of Anthony and Rose Drago, dear sister of Carl, Frank, Steve, Carmella, and Josephine. Resting at funeral home, 1158-60 W. Grand avenue. Funeral Saturday, Oct. 23, at 8:30 a. m., to Maternity B. V. M. church, Monticello and North avenues. Interment Mount Carmel.

DUNCAN—John P. Duncan of 2210 Warren boulevard, husband of Mary Weston Duncan, stepfather of Mrs. Nettie E. Griffis and Edward Weston. Resting at funeral home, 5708 W. Madison street, where services will be held Thursday, Oct. 21, at 2:30 p. m. Interment Oakridge.

EARL—Leona J. Earl [nee Gotsch], beloved wife of John W., fond mother of John W. Jr., Margaret, and Patricia. Resting at funeral home, 2d and Lincoln streets, Hinsdale, after 7 p. m. Wednesday. Services Friday, Oct. 22, at 2 p. m. Interment Clarendon Hills cemetery.

ECKART—Matilda Eckart, nee Behrens, beloved wife of Edward, dear sister of Mrs. Elise Herzberg, aunt of Gladys Herzberg. Services at chapel, 4138 Madison street, on Friday, 2 p. m. Interment Waldheim.

ERICKSON—John Erickson of 3825 N. Kildare avenue, beloved husband of the late Mary Josephine Erickson, fond father of John Arthur and Charles Erickson, brother of Andrew, Charles J., Elizabeth, Esther, and Lydia, grandfather of Charles and Jon Erickson. Resting at funeral home, 4447 Irving Park road. Funeral services 2:30 p. m. Thursday at the Second Evangelical church, 1902 Sedgwick street. Interment Rosehill.

FARRAR — Marie Veronica Farrar [nee Prenatt], Oct. 17, 1943, late of 42 E. Walton place, beloved wife of George V. Farrar. Services Wednesday, 2 p. m. in chapel, 1253-55 N. Clark street. Entombment Rosehill. Family requests flowers be omitted.

FILAS—John N. Filas, husband of Elizabeth Filas, brother of Marie Vrchota. Funeral Thursday, Oct. 21, 2 p. m., at chapel, 5842 W. Cermak road, Cicero, to Bohemian National cemetery.

FRANCO—Giuseppe Franco, beloved husband of the late Louise, nee Daurio; father of Mrs. A. Caputo, Mrs. D. Di Fazio, Clara, and the late Rose. Funeral Thursday, 9 a. m. from chapel, 2600 Wentworth avenue, to Sancta Maria Incoronata. Interment Mount Carmel. Victory 1861.

FRUIN—Nelle Fruin, fond sister of Robert E. and the late John L., Frank J., Mrs. Mary Patterson, and Mrs. Julia Lunz. Funeral Thursday, Oct. 21, 9:30 a. m., from brother's residence, 7201 Crandon avenue, to St. Philip Neri church. Burial Mount Olivet.

FUSCO—See Angelo Signore notice.

GERLICH—Pvt. 1st Class Paul C. Gerlich, U. S. A., Sept. 13, 1943, in North African area, beloved son of John and Agnes, nee Zefelt; fond brother of Corp. Edward R., U. S. A., and Corp. Arthur J., U. S. A. C. Memorial services 11 a. m. Thursday, Oct. 21, at St. Sylvester's church, Humboldt boulevard and Palmer street. Inf. Arm. 6437.

GIBBONS—See Edwin D. Carroll notice.

GRINDROD—Madeleine Grindrod, beloved wife of the late James, fond mother of Ida McDonell, and Madeleine Smithson, grandmother of Ida Dyck and Lt. Frank Smithson, U. S. A. Remains at chapel, 929 Belmont avenue, until Friday, 9 a. m. Services 10 a. m. at St. Peter's Episcopal church, 621 Belmont avenue. Interment Evergreen cemetery.

HANNA—Emily Galloway Hanna, Oct. 18, 1943, of 1333 Birchwood avenue, Chicago, Ill., wife of the late Irwin I. Hanna, mother of Mrs. Frank M. Suttle and Marion L. Hanna, grandmother of Philip and Richard Suttle. Service 4 p. m. Wednesday at chapel, 1567 Maple avenue, Evanston. Burial Marseilles, Ill.

HANSEN—Charles A. Hansen, Oct. 19, 1943, beloved husband of Mina, dear father of Clara O. Schumann, Hafdan A., and the late Anna Laschelt, seven grandchildren, and four great-grandchildren. Services Thursday, 2 p. m., at funeral chapel, 4338-40 Fullerton avenue. Interment Mount Olive.

HILLAM—Charles R. Hillam, Oct. 18, 1943, beloved husband of Adeline, nee Schaeffer, fond father of Joanne and Carol, loving son of Ollie Carton, son-in-law of Fred and Louise Schaeffer. At rest at chapel, 2534 S. Crawford avenue, until Thursday, 11 a. m. Funeral at Fowler-Clifton Methodist church, 23d and S. Millard, Thursday, at 2 p. m. Entombment Mount Auburn.

HIXON—Mary F. Cronin Hixon of 5737 S. Honore street, beloved wife of Grant Hixon, fond mother of Sgt. John R., U. S. A., and Corp. Raymond G. Hixon, U. S. A. Funeral Thursday, 9 a. m., from chapel, 5516 S. Ashland avenue, to St. Basil's church. Mass 9:30. Interment Holy Sepulchre cemetery. Prospect 0031.

HUNNEMANN — Edmund F. Hunnemann, son of the late Ferdinand and Mathilde, beloved brother of Della, Alma, Meta, Alfred, and the late Mrs. Helen Busse and Dr. A. P. Hunnemann. Services at funeral home, 6959 N. Clark street, Friday, 10:30 a. m. Interment Rosehill.

INSERRA—Eleanore Inserra, beloved wife of Antonio, dear mother of Mrs. Petrina Di John, Mrs. Grace Lombardo, and Mrs. Mary Sciacca, sister of Teresina Butera of Coloma, Mich. Funeral Wednesday, 9 a. m., from chapel, 409 W. North avenue, to St. Philip Benizi church. Interment St. Joseph's.

JAHN—Augusta Caroline Jahn, late of 1344 S. 64th court, Cicero, dearly beloved wife of the late August, fond mother of Charles, Robert, Walter, Arthur, August, the late Leona Schroder, and Elsie Behrens, 15 grandchildren, seven great-grandchildren, sister of Marie Passenheim, Gustave, Charles, Fred, and Henry Hill. Resting at funeral home, 3834 Irving Park road, where services will be held Friday, 3 p. m. Burial St. Lucas'.

JENSEN—Elmer J. Jensen, beloved son of Elmer and Eleanor, loving brother of Lambert C. and Eleanor J. Resting at chapel, 851 E. 75th-st. Services Thursday, Oct. 21, at 3 p. m. Burial Oak Hill.

JOHNSON—Florence O'Brien Johnson, Oct. 19, 7316 Coles avenue, wife of Charles N., daughter of Mrs. Celia O'Brien and the late Richard F. O'Brien, sister of Walter J. and niece of Mrs. Margaret Sullivan. Funeral Friday, 9:30 a. m., from chapel, Jeffery boulevard-77th street, to St. Bride's church. Mass 10 o'clock. Interment local. South Shore 8822.

JOHNSON—See Serritella notice.

KAPLAN—George H. Kaplan, beloved husband of Jeanette, dear father of Charles, Harold, Maxine Stern, Eleanor Rosenbloom, and Marvin; two grandchildren; fond brother of Jacob. Funeral Wednesday, 2 p. m., at chapel, 3125 Roosevelt road. Interment Jewish Waldheim.

KEEHN—Albert O. Keehn, 518 Lake street, Oak Park, Ill., Oct. 18, 1943, beloved husband of Ada R. Keehn, fond father of Roland S., grandfather of William H. Keehn. At chapel, 5501 N. Ashland avenue, Chicago, where services will be held Wednesday, Oct. 20, at 4 p. m. Interment Rosehill.

KICKELS—Catharine Kickels, nee Schmitt, age 68 years, Lemont, Ill., beloved wife of Alex B. Kickels, dear mother of Gordon J., loving grandmother of John Gordon, Mary Kay, and Dolores, loving sister of Emma Seiler, Barbara Lynch, Anna, Celia, Dora Schmitt, and the late Rose Reed. Funeral Friday, 10 a. m., from late residence, 809 Warner avenue, to St. Alphonsus' church. Interment St. Alphonsus' cemetery, Lemont. Member of W. C. O. F., No. 773.

KRAUSE—Mathilda Krause, nee Strelow, 10201 S. Peoria street, Oct. 19, 1943, beloved wife of the late Gustave Krause, fond mother of Frank, Mrs. Emma Boffin, Max Charles, Mrs. Edna Juillard, Ida, John, the late Gustave Jr., and Alwin Krause, grandmother of Ellyn May Krause. At chapel, 2121 W. 95th street, where services wil be held Thursday, Oct. 21, at 3 p. m. Interment Evergreen.

KRUEGER—Erich Henry Krueger, Oct. 19, 1943, of 7707 Adams street, Forest Park, devoted husband of Mary, beloved father of Mrs. Mildred Rohloff and Edwin. Services at chapel, 7319 Madison-st., Forest Park, Friday, 2 p. m. Burial Woodlawn.

KRUMDICK—Fred Krumdick of 7654 Stewart avenue, beloved husband of the late Elizabeth, fond father of Miss Henrietta Menke, Mrs. Phyllis Riggs, Victor, and the late Robert Krumdick, brother of Mrs. Blanch Zeller and Mrs. Millie Fry. Resting at chapel, 7350 Cottage Grove-av. Funeral Friday, Oct. 22, 9:30 a. m.

KUHAGEN—Rudolph Kuhagen Sr., beloved husband of the late Wilhelmina, father of Rudolph, Mrs. Nora Richards, Roman, Herbert, Rose, Sister Aloysius and Sister Bernita of Milwaukee, Wis., and the late Mrs. Sadie Zeinz, and Theodore, brother of Mrs. Sadie Dieneer. Resting at funeral home, 7237 W. Grand avenue. Funeral Thursday, Oct. 21, at 9:30 a. m., at St. William's church. Interment Mount Carmel. Elmwood Park 661.

LYNCH—Annamae Lynch, nee Lomasney, beloved wife of James, fond mother of infant daughter, daughter of Agnes and the late Maurice, sister of Mrs. Alice Curry, George, and the late Edmund. Funeral Thursday, Oct. 21, at 9 a. m. from funeral home, 5350 W. North avenue, to St. Genevieve's church. Interment Mount Carmel. Mer. 9890.

MADSON—Mary Madson of 1173 S. Highland avenue, Oak Park, at Grand Rapids, Mich., beloved wife of the late Samuel, loving mother of Dora Dawson, Marie Vacher, Martha Bristow, Marguerite Hodges, and Peter Madson. Resting at funeral home, 6126 Roosevelt road, corner of Taylor avenue, Oak Park, where services will be held Friday, Oct. 22, at 1:30 p. m. Interment Waldheim.

MALPEDE—See Serritella notice.

MATSCH—Catherine Matsch, nee Schubert, dear mother of Leander, Frank, Melvin, Mildred, Sigmond, and Catherine Olsen. Resting at funeral home, 1458 Belmont avenue, until 7 p. m. Wednesday. Interment New Ulm, Minn., Saturday. New Ulm papers please copy.

McCLURG — John R. McClurg, dearly beloved husband of Lucille [nee Colby], devoted father of Pvt. John Jr., Dorothy, Kenneth, and the late Howard McClurg. Services Friday at 1:30 p. m. from his late residence, 2032 W. 80th place, to Peace Memorial church, 78th and Laflin streets. Interment Mount Greenwood cemetery. Republic 0078.

McMANUS—Anne Ryan McManus, Oct. 18, 1943, widow of Charles McManus, daughter of the late John and Margaret Ryan, sister of the late Mrs. Catherine Weber, Mrs. Agnes Neelis, William, and John Ryan. Funeral Thursday at 9:30 a. m. from funeral home, 245 W. North avenue, to St. Dominic's church. Burial Calvary.

MEYER—Selma Meyer of 5511 N. Kenmore avenue, beloved wife of Herman, dear mother of Theresa Halper and Sidney, fond sister of Martha Seeman. Services Wednesday, 10 a. m., at chapel, 5206 Broadway. Interment Emanuel cemetery, Waldheim. Please omit flowers. Family at home of M. Halper, 444 Belmont-av.

MIEHLKE—See Edna Turgeon notice.

MILLER—Edwin Arthur Miller, 842 Barry avenue, beloved son of Elsie Ebel [nee Reisdorf]; brother of Sgt. Raymond E. Funeral at chapel, 3807 Lincoln avenue, Thursday, at 3 p. m. Burial Forest Home.

MOLENDY—Anna Molendy, Oct. 17, beloved wife of the late Joseph, fond mother of Mrs. Irene Guintoli, Raymond, Peter, Leno, and Marino Molendy. Funeral Thursday, 9 a. m., from funeral home, 52 N. 2d street, Highland Park, to St. James' church, Highwood. Interment Mount Carmel.

MORICI—Philip Morici, dearly beloved husband of the late Gaetana, loving father of Michael, Martin, and Harry. Resting at funeral home, 7600 W. Grand avenue, at the Circle. Funeral Friday, Oct. 22, at 10 a. m. at St. Ferdinand's church. Burial All Saints' cemetery. Lac. 1212, or Elmwood Park 801.

NIEBEL — Emma Niebel, dear mother of George and the late Jeannetta Hope, sister of Mrs. A. P. Burlingame, Mrs. Lewis Bakeis, and Frank Battenfield, grandmother of Georgina Hope. Resting at funeral home, 5708 W. Madison street, where services will be held Thursday at 10 a. m. Interment Forest Home.

OTT—Mary F. Ott, nee Zoernsch [formerly Mrs. Harvey W. Hunter], late of 3757 N. Kostner avenue, beloved wife of Herman A. Ott, mother of Edith Hunter Doemland, stepmother of John Ekern Ott, sister of Marie W., Emma J., and William E. Zoernsch. Resting at chapel, 3834-36 Irving Park road. Funeral Thursday at 1 p. m. Interment Oak Woods cemetery.

OWEN—Charles [Chuck] Emmett Owen, second lieutenant army air corps at Blythe, Cal., beloved husband of Edith [nee Vongehr], beloved son of Mrs. Martha J. Owen and the late Charles E. Owen, brother of Robert J., aviation cadet. Resting at funeral home, 3834-36 Irving Park road, where services will be held Friday at 1 p. m. Interment Beverly cemetery.

OZINGA—Frank J. Ozinga, late of 3316 W. 97th street, beloved husband of Winnie, fond father of Mrs. Dora Nienhouse, Mrs. Anna Rosier, Martin Ozinga, Mrs. Bessie De Roos, Mrs. Lena Vander Laan, Mrs. Jennie Roon, grandfather of 30 grandchildren and 14 great-grandchildren. Resting at chapel, 2955 W. 95th street. Services Friday at 2 p. m. from Evergreen Park Christian Reformed church. Interment Evergreen. Ever. Pk. 7010.

PERINA—Joseph J. Perina, former state representative, beloved husband of Millie, nee Novota; father of Sylvia Bican, father-in-law of Joseph Bican, grandfather of Joseph Jr., Janice, and Alice Bican, son-in-law of Joseph Novota, uncle of Lillian Klecka, Elsie Finger, nephew of Frank Perina. Funeral from 1900 S. May street Thursday, Oct 21, 1943, at 8:30 a. m., to St. Procopius' church, thence to Bohemian National.

PORTER—Alice A. Porter, Oct. 18, 1943, beloved wife of Frederick, fond mother of G. Oliver and Lt. Robert W. Funeral Thursday, 1:30 p. m., at chapel, 4325 Armitage avenue. Interment Rosehill.

RATHZ — Adelaide Rathz, nee Kuper, beloved wife of Edwin, loving mother of Jerome and Thomas, dear daughter of Louise and the late John G. Kuper, dear sister of Harry, George, Irene Evans, Louise Ziegenhorn, John, and Bernard. Funeral Thursday, 9:30 a. m., from chapel, 2950-58 Fullerton, at Sacramento, to St. Francis Xavier church and St. Boniface's cemetery. Bel. 3300 or Kildare 4000.

RESCHKE — Alma Reschke [nee Klopp], beloved wife of Arthur, fond mother of Raymond and Arthur, grandmother of Rogers and Caroline, sister of Herman, Louis, and the late Edmund. Funeral Thursday at 2 p. m. from Bethlehem Lutheran church, 2634 Oak street, River Grove. Resting at funeral home, 3653-55 Fullerton avenue, until 11 a. m. Thursday. Interment Concordia cemetery.

RILEY—Robert C. Riley, beloved son of Jane [nee Fennelly] and the late Clark, dear brother of Betty Jane and Raymond T. Funeral from chapel, 4138 Madison street, Thursday, at 9:30 a. m., to St. Mel's church. Interment Mount Carmel.

SATAVA—Anna Satava, nee Fuksa, 6513 S. Whipple street, beloved wife of Ignatius, devoted mother of Anna Sipek, Beatrice Naughton, Joseph, and the late Sr. M. Alexine, O. S. F. Funeral Friday, 8:45 a. m., from chapel, 5218 S. Kedzie avenue, to SS. Cyril and Methodius' church. Interment Resurrection. Pro. 3810.

SCHADE—Anna Schade, nee Sorensen, dearly beloved wife of Earle, fond mother of Vernon and Chester Schacht, Muriel Ryden, and Merwin. Resting at funeral home, 4138 North avenue. Services 10 a. m. Thursday, Oct. 21. Interment Acacia Park cemetery. Information Bel. 6812.

SCHMID—Amelia Schmid, beloved wife of the late Christian, dear mother of Mollie Stobbe, Hannah Donner, and the late Ernestine Hurtienne, grandmother of Norma and Corp. Charles Hurtienne, U. S. A., Verne and Kenneth Donner, Viola and Rosemarie Stobbe. Funeral Thursday, 3 p. m., at funeral home, 1458 Belmont avenue, to Wunders.

SCHMIDT—William E. Schmidt of 10117 Winston avenue, beloved husband of Minnie [nee Reckling], fond father of Jeanette Rouen, Vernon, and Harold, survived by seven brothers and three sisters, dear grandfather of Claudia and William. Funeral Thursday, Oct. 21, at 2 p. m., at chapel, 7111 S. Halsted street, to Beverly. Member of Beverly Hills council, No. 407, Royal League. Triangle 5878.

SCHMOELLER—Theresa Schmoeller, nee Keller, late of 1249 Addison street, dearly beloved wife of the late George, fond mother of Theresa Neumeier, Marie, Rose, Elsie Miller, Hilda Schoeff, Hattie Nanay, and Leo. Resting at chapel, 3834-36 Irving Park road, until Friday, 9:30 a. m., thence to St. Andrew's church, Addison and Paulina streets. Interment St. Joseph's.

SERRITELLA — Frank Serritella, Oct. 17, late of 9420 W. Washington street, Brookfield, Ill., dearly beloved husband of Anna W., nee Johnson; fond brother of Donata, James, and the late Christina Malpede and Vitoantonia De Leonardis, fond uncle of Pfc. Fred W. Johnson, U. S. army air corps, brother-in-law of Fred W. Johnson of Brookfield, Ill. Funeral Thursday, 9 a. m., from funeral home, 3952 W. Cermak road, Chicago, to St. Barbara's church, Brookfield, Ill. Interment Mount Carmel. Call Brookfield 5125 or Lawn. 2200.

SIGNORE — Angelo Signore, beloved husband of Madeline, nee Fusco; devoted father of Mary Ann Threse and Dolores Marie. Funeral Thursday, 9 a. m., from chapel, 6840 S. Ashland, to St. Mary of Mount Carmel church. Interment Mount Carmel. Monroe 0449.

SKERRETT—Patrick J. Skerrett, 9010 S. Loomis street, beloved husband of the late Mary Crosby Skerrett, fond father of Catherine, Peter, Pvt. Patrick, U. S. A., Petty Officer Joseph, U. S. N., Edward, and Rose. Funeral Thursday, Oct. 21, at 9 a. m., from funeral home, 6915 Wentworth avenue, to St. Kilian's church. Interment Mount Olivet. Past commander William McKinley camp, U. S. W. V.; Last Man's club, 7th Ill. Vol. Inf.; member of Div. 241, Street Ry. Employees.

SOKOL—See Margery Joan Tadwald notice.

STEPHENSON—Joseph Clayton Stephenson of Sunset Ridge road, husband of Helen Hicks Stephenson, father of Marion and J. Clayton Jr., brother of Ethel Stephenson Haggerson. Memorial service in the chapel of the Winnetka Congregational church, Winnetka, Ill., 2 p. m. Thursday, Oct. 21.

SULLIVAN—See Margery Joan Tadwald notice.

SVE—Mary Sve, Oct. 17, 1943, beloved wife of John, fond mother of Ellen Albers, Martha Konczal. Funeral Thursday, Oct. 21, 2 p. m., at chapel, 2129 Webster avenue. Interment Mount Olive.

TADWALD—Margery Joan Tadwald, nee Sokol, Oct. 19, 1943, of 5456 W. Division, beloved wife of Kurt W. Tadwald, fond daughter of Paul and Mable Sokol. Resting at funeral home, 318 N. Central avenue, Austin, until Friday noon. Services Friday, 2 p. m., at Redeemer Lutheran church, Lockwood avenue and Iowa street. Interment Ridgewood. Austin 0017.

TOMORY—Steve Tomory, Oct. 18, of 123 S. Campbell avenue, beloved husband of Margaret, father of Margaret, Ernest, William, and Helen. Services Thursday, Oct. 21, at 10 a. m., at chapel, 214-216 S. Western avenue, at Jackson boulevard. Interment Waldheim.

TURGEON — Edna Turgeon, nee Miehlke, dear mother of Lowell, Raymond, and Jacquelyn, dear daughter of Mrs. Anna Miehlke and the late Emil, sister of Mrs. Emma Fork, Mrs. Elizabeth Friedemann, Miss Erna Miehlke, Mrs. Emily Nelson, Mrs. Ethel Steele, and Mrs. Anna Wittich. Arriving in Chicago Thursday a. m. Services Friday, 2 p. m., at St. Philippus' Ev. church, 36th and S. Seeley avenue. Interment Archer Woods. Resting at funeral parlors, 1939 W. 35th street, until Friday, 11 a. m.

WALD—Etta [Salzberg] Wald, nee Schneider, beloved wife of Lewis Wald, dear mother of Leah Winternitz, Bernard A. Salzberg, and Hilda Lipsey, fond sister of Anna Barnett, devoted grandmother of six. Services Friday, 2:30 p. m., at chapel, 5206 Broadway. Interment Rosemont Park cemetery. Family at home of Leah Winternitz, 3300 Lake Shore drive.

WALSH — John B. Walsh, late of 7353 Union avenue, beloved husband of the late Marie Pettit Walsh, loving father of Mrs. Bernadine Robinson, brother of Thomas Cremins. Funeral Thursday, 9:30 a. m., from funeral home, Halsted at 76th street, to St. Leo's church. Interment St. Mary's cemetery. Stewart 7700.

WEBER—Malvina A. Weber, nee Pearson, beloved wife of John P., dear sister of Henrietta La Rue, Thomas Pearson, the late Frances Kennedy, and Sidney Pearson. Services under the auspices of Woodlawn chapter, No. 355, O. E. S., Wednesday, Oct. 20, at 8 p. m., at funeral home, 2917 S. Michigan boulevard. Burial Rock Island.

WESTON—Minnie D. Weston, Oct. 18, 1943, survived by brother in Tacoma, Wash. Funeral at St. Anna's chapel, 5445 Ingleside avenue, Thursday, Oct. 21, at 10 a. m. Interment Mount Hope.

WOLCHINA—Joseph P. Wolchina of 11853 Wallace street, beloved husband of Eileen [nee Gradle], fond father of Raymond J. and Kenneth G., son of Barthol and Magdalena [nee Pecsowicz], brother of Rudolph, Barthol of Alberta, Canada, Anton, Mrs. Gizela Spath, and Mrs. Anna Igler. Funeral from mortuary, 12 E. 112th place, Thursday, 9:30 a. m., to St. Catherine of Genoa church. Interment Holy Sepulchre. Pullman 0372.

WOLF—Marie Wolf, nee Peglow, late of 1718 Newberry avenue, beloved wife of Henry G., dear mother of Mrs. Myrtle Hensel and Mrs. Helen Weidlich, mother-in-law of Harry Hensel and Thomas Weidlich, grandmother of six grandchildren. Funeral Friday, Oct. 22, at 1:30 p. m., at chapel, 1729 S. Halsted street, corner of 17th place. Services 3 p. m. at Zion Evangelical and Reformed church, Lotus and Van Buren streets. Interment Waldheim. Member of Carola Frauen verein and Thusnelda, No. 1, Herrmann Sisters. Can. 1344.

YOUNGDAHL—Charles J. Youngdahl, Oct. 19, 1943, husband of the late Hilda Malmgren Youngdahl, father of Violet Carlson. Services 2:30 p. m. Thursday, Oct. 21, at Rosehill cemetery chapel. Interment Rosehill.

DAY BY DAY ON THE FARM

The FARM by Ben Markland

October 19, 1943.

OCTOBER is one of the busy months of the farmer's season, with corn picking as the most important job on the immediate schedule.

Modern machinery has taken some of the glamor out of the corn harvest. In former years, when corn was picked by hand, the thumps of the ripe ears against the wagon bangboards provided an autumn sound to match the sight of flaming oaks and the aroma of burning leaves.

On modern middle western farms the bangboards now are almost gone. In their place are metal corn pickers which are mounted on farm tractors and look for all the world like bucktoothed monsters. Their long fangs are the flanges which guide the rows of cornstalks into the picking machinery.

Picker Wastes Some Corn.

The corn pickers already are in use on central Illinois farms, and a few fields have been harvested in northern counties. There is still a little moisture in the cobs of northern Illinois fields, so most farmers are waiting a few days to start their harvest.

The mechanical corn picker has had a considerable effect upon farm wild life. Its widespread popularity is due to the fact that it harvests much faster than a man picking corn by hand, thus saving many dollars in labor costs. It is true, however, that hand picking wastes almost no corn, whereas the mechanical picker sprinkles kernels over a field at a rate sometimes reaching four bushels to the acre.

This wasted corn naturally is a big attraction for pheasants, ducks, crows, and other farm birds and furbearers. The comeback staged by the duck population of North America, from a low mark of 30 million birds during the drouth years to about 130 millions now, coincided with the increased use of mechanical pickers.

Ducks Find New Feast.

No one believes that mechanical pickers provide the only answer to this remarkable comeback, since the end of drouth conditions and the development of Canadian nesting projects were important factors, but the fact remains that the mallards and other duck species get fat on corn strewn over middle western fields during their southward migration each autumn, and the mechanical picker is their benefactor.

We saw an example of this fact last week when we watched the flight routes of ducks along the Illinois river in Mason county. Several thousand acres of hybrid seed corn had been harvested by mechanical pickers from the drained fields adjacent to the river. Just a few days after the pickers went to work the mallards and pintail learned there was a lot of free corn in the fields, so they moved from the marshes to the cornfields for their main courses.

Similarly, the ringneck pheasant is becoming more and more populous in corn states, particularly Illinois, Iowa, and South Dakota, and waste corn is one of its major foods during the autumn months.

★ The GARDEN ★

GARDENERS who have carrots, beets, and other semi-tender root crops should plan to harvest them in the next few days. Carrots and beets are not damaged by light frosts, but ground freezes occasioned by temperatures going as low as 25 degrees will injure the tops of the roots. This is particularly true of beets, since the tops of their roots emerge slightly above ground level.

The gardener of the sample plots harvested all of the cabbages, carrots, beets, and celeriac last weekend. The cabbages were pulled by the roots and placed upside down in a garden trench [previously described in this space]. The carrots, beets, and celeriac also were temporarily stored in a trench.

When the late afternoon or evening temperature is in the low 40s, and the weather is clear and windless, it is probable that a killing frost will occur during the night. When such weather conditions occur the wise gardener will hurriedly harvest his root crops.

FARMS—STOCK—EQUIPMENT

REAL ESTATE—FARM LANDS

Arkansas.

79 ACRES for sale—140 fruit trees; mineral water in new house; 8 miles from Hot Springs. Details from owner, P. Grosso, Mt. Valley Rte., Hot Springs, Ark.

Florida.

11,000 ACRE stock farm on Hillsborough River, near Tampa—Also beautiful 80 ACRE orange grove. For particulars write L. E. Morgan Company, Plant City, Florida.

Illinois.

FULL quarter section—Nicely located; ½ mile from Beecher on concrete highway; well improved; good soil; tenant will remain if desired. $135 acre.
BATES FARM SERVICE.
40 E. 107th. Pul. 0420. Bev. 7246.

A LOVELY FARM—A MODERN HOME. 10 acres of the finest land with all farm bldgs.; only 5 bl. to r. r. sta.; 35 mi. n. w. of Chicago; a real barg.; pr. $12,000. Johnson Bros., 123 South-bl., O. P., Aus. 3121.

160 ACRES near Crystal Lake—About 40 acres timber. Farm buildings in good shape. Also extra residence, nicely located on wooded knoll. Stream runs thru land. $115 per acre. Radous & Co., 5904 W. Cermak-rd. Phone Cicero 989.

4½ ACRES—NEAR STA. 47 MIN. LOOP. High land; fine soil for garden, chickens. Scenic loc. Best buy south; terms to suit. Write C. Behrends, 458 Washington-blvd., Oak Park.

114 A.—1 MI. N. of Mokena, 28 mi. S. W. from Loop. 100 A. tillable; 8 rm. hse., dairy barn, new silo. Price $185 per A. DeMass, 39 S. La Salle. R. 712. Sta. 5885

NEARLY 4 acres—19 miles Chicago limits; stream; $650; $75 down. Pullman 4000; evenings, Cedarcrest 6590.

Indiana.

500 ACRES highly improved stock, grain, and dairy farm—Within 35 miles Chicago; 2 complete sets modern farm bldgs.; capacity for 150 dairy cattle. $125 present gross income per day. Will consider income property as part payment. Liberal terms on balance.
BATES FARM SERVICE.
40 E. 107th. Pul. 0420. Bev. 7246.

40 A. GOOD land and bldgs.—Must see to appreciate. Geo. Anast, Roselawn, Ind.

60 A., CARROLL CO.—Good land; fine imp.; well fenced. A real home. $9,000; terms. 320 a. level black land—2 sets modern imp.; all in cult. A real farm. $48,000. 5 a., Monticello—Mod. hm. $4,500; tms. For full information write T. W. O'Connor, Monticello, Ind.

$75 DOWN, BAL. MONTHLY, BUYS 5½ acres; 19 mi. Chicago limits....$675
2½ acres; 2 miles Hammond limits; part wooded $450
MANY OTHERS.
Pullman 4000; evenings, Cedarcrest 6590.

Michigan.

5 ACRES—$2,100; near Dowagiac, Michigan; suitable for chicken farm; house; good well. Opportunity for handy man. ADDRESS F T 483, TRIBUNE.

93 ACS.—Close gd. town, S. W. Mich.; level fertile land, all tillable; river frontage; no bldgs. except old hse.; barg.; $4,000, $1,000 down. Address F R 133, Tribune.

80 ACRE farm—Manistee County, Michigan lower peninsula; bldgs., etc.; contact A. W. Snyder, Munising, Mich., Rte. 1.

Michigan.

100 ACRES—For QUICK sale: 100 miles from Chicago; 8 lakes within radius of 9 miles; large house and barn; soil, fruit or general farming; live stock. ADDRESS C L 282, TRIBUNE.

78½ ACRES—On hard road; conv. Benton H.; orch., vineyard, ber.; crk.; complete bldgs.; elec. lt.; furn.; stock, tools, crops. $7,500, terms. Roessler, 140 S. Dearborn.

Wisconsin.

"REAL VALUE FARM."
170 A., nr. Burlington, Wis., 75 mi. N. W. Chgo. Excellent producing stock and dairy farm; 9 rm. hse.; immense double "L" basemt. barn, cement floors; silo, all out bldgs. Improvements alone would cost $20,000 today in special cash crop area. A real buy at $115 per A. M. R. Fish, 176 W. Adams-st. State 4361.

RAILROAD land grant lands—$4 to $5 per acre for good farm lands adapted for dairying, live stock and grain; good roads, water, towns, and markets. Send for booklet No. 5. R. S. Claar, Land Dept., Soo Line, Minneapolis, Minn.

Wisconsin.

80 A.—By owner: $495 full price. Part wooded. Also fine hunt., fish terr. Nr. Dells. Write F. Spencer, Necedah, Wis.

Missouri.

DISABLED owner's 240 acre Western Missouri farm—Complete with about 40 acres corn, 4 brood sows, boar, 4 young cows, calf, 300 chickens, 2 young geldings, mare and colt included $4,900! Cream route; RFD county graded road; school bus; only 1½ miles to state road, 5 depot town, 7 to college; 200 tillable, 70 cultivated, 160 in pasture of lespedeza, red top and mixed grasses, spring and pond; wire fencing; 20 wooded, merchantable firewood, 10 plums, 9 cherries, 7 apples, 3 peaches, mostly bearing! 9 room fair frame house, fireplace, large porches; well; 3 barns—50 ft., 60 ft., 28 ft.; 40 ft. poultry house; double crib with driveway; machine shed. Opportunity bargain for stock and poultry, now only $4,900 equipped; $3,400 down; quick possession! Details page 18, free Fall catalog 7 states. United Farm Agency, 7-X South Dearborn. State 7975.

South Dakota.

FOR SALE—615 acres; 4 miles east of Highmore, S. D. Modern buildings; excellent well; 280 cultivated, 80 wheat grass, rest pasture. One of finest farms in the county. Write for terms.
BARNES & GRAY ABSTRACT CO., Highmore, S. D.

Miscellaneous.

BIG FARM CATALOG. Bargains 18 States. Write for FREE copy. STROUT REALTY, 7-J S. Dearborn-st., Chicago 3. State 7975.

POULTRY, CHICKS, AND EQUIPMENT

SEE DISPLAY—Pre-fab. ready lt. poultry and hog hses., corn cribs, grain bins. FHA. 9321 Cottage Grove. Rad. 0212.

MILKER—Universal double unit; 10 milk cans; 2 wash tanks and Coleman heater; $340. Ph. Joe Blomquist, Palatine 11R2.

FARM HELP

HORSE man—On breeding farm; southern Wisconsin; permanent place for right party over draft age; single; $75 per month with board; living quarters with bath. Give experience and references.
ADDRESS F T 560, TRIBUNE.

CALL Hursen for PERFECT FUNERAL SERVICE
24 PRIVATE, SPACIOUS CHAPELS, FINEST IN CHICAGO
NORTH: 929 W. Belmont
SOUTH: 1820 S. Michigan
WEST: 2346 W. Madison
EASY TO REACH BY "L" BUS OR STREET CAR
Hursen UNDERTAKER

BIOFF HOPES HIS AID TO U. S. WILL BRING FREEDOM

Union Extortionist Tells of $150,000 'Take.'

New York, Oct. 19 (AP).—William Bioff, convicted extortionist, told a federal court jury today he hoped his 10 year sentence would be shortened as a result of his testimony against eight men, seven of them Chicagoans, on trial charged with extorting more than $1,000,000 from the motion picture industry.

Bioff was sentenced in 1941 with George E. Browne, former president of the International Alliance of Theatrical Stage Employes [AFL], who also was convicted of extortion and given eight years. Soon after their sentencing, Federal Judge John C. Knox extended the term of court —a move which may permit the men to be resentenced.

The witness disclosed his hopes after testifying that he "injected" himself into wage negotiations between the New York projectionists' union and theater representatives in 1935 without invitation from the union.

Bioff, who was personal representative for Browne, said the wage negotiations were begun shortly after the international union gave the projectionists permission to conduct their own affairs.

Under cross-examination, Bioff said he came to New York from Chicago and conferred with Charles Moskowitz, whom he described as "the managing head of Loew's circuit," and Leslie Thompson, described as holding a similar position with Radio-Keith-Orpheum.

Bioff said Moskowitz and Thompson paid him $150,000 after he demanded the sum under threat of issuing a strike order.

FEDERAL COURT HEARS APPEAL IN CALDWELL CASE

Atlanta, Ga., Oct. 19 [Special].—The appeal of Max Caldwell, former boss of the Chicago Clerks' union, from conviction on charges of aiding one of his henchmen to violate the selective service act was taken under advisement today by the United States Fifth Circuit Court of Appeals.

Caldwell was sentenced last April 9 to two years' imprisonment and fined $2,000 upon conviction of conspiring, counseling, and aiding Michael Savachka, his stooge in the Chicago union, in making a fraudulent draft registration.

The government charged that the draft fraud came about thru Caldwell's efforts to get Savachka away from Chicago, where he was wanted for questioning about an alleged $910,000 looting of the clerks' union treasury. Savachka was then secretary-treasurer of the union and was reportedly acting on orders of Caldwell, who had muscled into the union.

Savachka was convicted with Caldwell but was given a suspended sentence and placed on probation for five years. He had been inducted into the army prior to the trial.

Chicago Police Join Hunt for 6 German Fugitives

A radiogram from the federal bureau of investigation at Topeka, Kas., put Chicago and Cook county police on the watch yesterday for six German war prisoners, reported to have escaped Sunday night or Monday morning from a concentration camp at Trinidad, Col. The prisoners' names, ages, and ranks were listed as 1st Lt. Henrich Bentz, 27, navy; Sgt. Julio E. Hoffman, 21, navy; Sgt. Heinz Eckold, 25, navy; Corp. Henrich Haider, 35, army; Sgt. Herman Loescher, 23, army, and Sgt. Martin Bazkes, 23, army.

Pension Figures

(Story in adjoining column.)

SEPT.	PERSONS
1937	49,762
1938	120,067
1939	123,047
1940	139,926
1941	148,749
1942	150,862
1943	145,679

SEPT.	COST
1937	$679,712
1938	$1,990,950
1939	$2,249,415
1940	$3,006,427
1941	$3,538,987
1942	$4,097,751
1943	$4,228,595

The trend of old age assistance in Illinois since 1937.

USE OF NAPHTHA TO STRETCH GAS BARRED BY PAW

Efforts to Increase Mileage Hit.

Washington, D. C., Oct. 19.—The petroleum administration for war today prohibited the use of naphtha as a fuel in motor vehicles and boats in a move to halt the spreading illegal practice of adding naphtha to gasoline in an effort to stretch rations.

The PAW, which acted at the request of the office of price administration, reported that naphtha sales to illegitimate channels have increased materially and are depriving legitimate consumers of supplies.

Richard C. Harrison, OPA gasoline rationing chief, said that naphtha was never intended as a motor fuel, but that motorists have been able to obtain satisfactory mileage by blending three or four parts of gasoline to one part of naphtha. He said ration coupons have not been required for naphtha.

Coupons Needed Here.

OPA attorneys in Chicago, however, have interpreted the definition of gasoline as embracing naphtha and have ruled that naphtha cannot be sold for use in motor vehicles without ration coupons. This ruling was handed down last summer by W. M. McFarland, Chicago regional OPA hearing commissioner, in suspension proceedings against a Milwaukee gasoline dealer.

Sales of naphtha in the Milwaukee area were heavy last summer and steps were taken to stamp out the practice. Naphtha was sold in containers as "white gasoline" and was blended by the motorists themselves with regular gasoline, OPA officials said.

Use of Naphtha Jumps.

Ralph K. Davies, PAW acting administrator, asserted that naphtha consumption in recent months has raced beyond normal requirements. As a result, he added, businesses and individuals that use naphtha as a solvent or fuel for commercial purposes have from time to time been unable to obtain supplies.

Naphtha and gasoline mixtures are reportedly harmful to gasoline engines, causing "knocks" and excessive carbon deposits.

2 Convicted of Sedition Win Stay of Sentences

Mrs. Mittie Maude Lena Gordon, leader of the Peace Movement to Ethiopia, an alleged pro-Japanese organization, and Seon Emanuel Jones, head of the local branch, both Negroes, were granted a stay by the United States Circuit Court of Appeals yesterday of their sentences of two years in prison for sedition. They plan to appeal to the Supreme court.

SON WILL REPAY STATE $700 FOR OLD AGE PENSION

Let Mother Get Aid While Grocery Prospered.

A serious attempt to curb the rising burden of old age pensions has been launched by the Illinois public aid commission and Atty. Gen. George F. Barrett, it was disclosed yesterday.

In the first such action since old age assistance was started in April, 1937, a suit was filed against the well-to-do son of a recipient to recover sums paid out by the state.

A consent judgment for $700 was entered yesterday by Judge Dick H. Mudge of St. Clair county Circuit court at Belleville against Willis Keith, a grocer of Marissa. Terminated without trial, the case was based on the state's contention that Mrs. Dora T. Keith of Marissa received aid while her son was amply able to support her.

$13,000 Deals Cited.

Assistant Atty. Gen. Walter E. Ackerman said he was prepared to prove that Keith had purchased a $10,000 farm and two properties in Marissa worth $3,000 while his mother was on the public aid rolls from August, 1938, until July, 1943. He also is the owner of his grocery.

"This action is in line with the policy of the IPAC, which took over administration of old age pensions in July," said Raymond Hilliard, executive secretary.

"The commission is interested not only in seeing to it that deserving needy persons receive aid, but also that the public as a whole is protected against needless expenditures. The law requires that children able to support their parents shall do so and it is our intention to help see to it that the law is obeyed.

"Especially in view of the greatly increased federal taxes, we must make every effort to lighten the load of taxation. It is our duty to the taxpaying public."

Since the IPAC was placed in charge of all non-institutional public aid in July, the old age pension rolls have decreased by 1,395 cases. Costs are continuing to rise even now, however, because of higher prices of necessities.

Old age pensions constitute the largest single item of state expense. The following table tells the story of the increase in this item:

	Persons.	Cost.
Sept., 1937	49,762	$ 679,712
Sept., 1938	120,067	1,990,950
Sept., 1939	123,047	2,240,415
Sept., 1940	139,026	3,006,427
Sept., 1941	148,749	3,538,987
Sept., 1942	150,862	4,097,751
Sept., 1943	145,679	4,228,595

Thruout the six-year history of old age assistance there has been a neglected law on the statute books reading:

"If any recipient has any child or children legally responsible for his support, who, in the opinion of the commission, are reasonably able to support him but who fail to provide such support, the amount granted as a pension to the recipient shall be recoverable from such child or children in a civil action."

The Illinois legislature in this year's session added this proviso: "Provided that the judgment in the trial court is rendered during the life time of the recipient."

ORDERS 7 PRISONERS PRODUCED; ILLEGAL DETENTION ALLEGED

Writs ordering the production in court of seven prisoners in Menard penitentiary at Chester, Ill., who charge that they are illegally detained there, were issued yesterday by Chief Justice Benjamin Epstein in Criminal court, at the request of Frank J. Ferlic of the public defender's staff.

Ferlic said he also is preparing writs covering a dozen other cases.

Three Menard prisoners are now in County jail awaiting hearings. The first hearing, scheduled on Oct. 27, is that of James Gallagher, 45 years old, sentenced from Cook county in 1941 on a charge of armed robbery. He says he was held illegally for nearly five years in the prison's psychiatric ward as a "guest."

A GREAT HOTEL IN NEW YORK

You Will Enjoy Staying at the Hotel McAlpin. It Has Everything To Make Your Visit in New York A Most Pleasant One.

RADIO
And Private Bath In Every Room
Single from $3.30
Double from $4.95
1 Block from Pennsylvania Station
B&O Motor Coaches stop at our door

HOTEL McALPIN
BROADWAY AT 34th ST
NEW YORK
Under KNOTT Management
JOHN J. WOELFLE, Manager
For Reservations Call
J. GORDON AIKEN
333 N. Michigan Ave. CENtral 4524

WHAT D'YOU KNOW! by R.C.

AN OXYGEN MASK for a pilot costs $5.85
Buy War Bonds today

DONALD O'CONNOR, starring in Universal's "TOP MAN," has been in show business since he was 13 months old! Donald picks Royal Crown Cola as best-tasting

FAVORITE in 5 out of 6 nation-wide group taste-tests is best-tasting Royal Crown Cola

ROYAL CROWN COLA
Best by Taste-Test!

Royal Crown Bottling Co., of Chicago
3830 So. Michigan Ave.

AT FIRST SIGN OF A COLD USE 666
666 TABLETS. SALVE. NOSE DROPS

BUY MORE WAR BONDS

Share your Car

Blackie:
"This car is almost filled up, Whitey."

Whitey:
"These days, Blackie, there's always room for one more passenger!"

More than 7 out of 10 workers depend upon private automobiles to get to work. But there aren't enough cars or tires to go around. *Share your car.* Help vital workers and your neighbors get to their jobs on time. Form a car-sharing club in your plant or in your neighborhood.

"BLACK & WHITE"
The Scotch with Character

EIGHT YEARS OLD

BLENDED SCOTCH WHISKY 86.8 PROOF • THE FLEISCHMANN DISTILLING CORPORATION, NEW YORK, N. Y. • SOLE DISTRIBUTORS

HIGHEST LOANS ON
DIAMONDS
WATCHES JEWELRY
1% PER MONTH ON ALL LOANS
No Other Charges
from $1 to $5,000.00
1st STATE PAWNERS SOCIETY
Only Pawners Society in Chicago
Under State Supervision
CAPITAL AND SURPLUS $3,000,000.00
DIRECTORS
A. A. CARPENTER, KENT CHANDLER, ALBERT B. DICK, JR., T. E. DONNELLEY, JOHN V. FARWELL, HOWARD W. FENTON, JOHN McKINLAY, JOHN STUART, JOHN P. WILSON
42 SOUTH CLARK STREET—NEAR MONROE
No Branch Offices

Serve STEWARTS for freshness

"Enjoy really fresh coffee with lots of extra cups"

Instead of 6 tablespoons for 6 cups—use just 4 of Stewarts, and get 25 to 30 delicious EXTRA cups per pound. The fancy aged and Sumatra coffees in the blend make each cup richer-flavored, finer-tasting, more satisfying.

Freshly packed Stewarts Coffee reaches your grocer at least once a week. He'll tell you the day it arrives. Order in advance, *one pound at a time,* and always have the added enjoyment of *really fresh coffee!*

STEWARTS PRIVATE BLEND coffee
STEWART & ASHBY COFFEE CO., CHICAGO
SMART TO SERVE . . . SMARTER TO BUY

Back Up Your Boy!
★ ★ THIRD WAR LOAN ★ ★
Buy an ADDITIONAL WAR BOND Today

RUB A DUB DUB
OH BOY, HOW THEY SCRUB!

YOURS FOR CLEANLINESS
Bud Bowman

EVEN THE neatest housewife, I betcha, doesn't wash . . . or scrub . . . or rinse harder and more thoroughly than the folks at Bowman's. Honest, they're hepped on the subject! In fact, *one-quarter of all Bowman work hours are spent keeping things absolutely sanitary . . . spic-n-span!*

ALL THIS EXTRA CARE starts down on the farms—4000 of 'em—which supply Bowman Milk. Our field inspectors check frequently to see that milking machines, coolers, shipping cans, barns, and even the cows themselves are kept clean, neat and in perfect condition.

GOSH, WHERE ELSE would you expect to find a wonder like this—Bowman's super-bottle-washer! She doesn't just wash either—she gives 'em the works. Thorough cleaning and sterilizing inside and out . . . 7 complete treatments in all.

YOU CAN BET those bottles are clean . . . pure as the fine-tasting Bowman Milk they protect. And remember, please, that milk bottles are precious these war days.

Kindly return yours promptly. This will aid us in serving the thousands of Chicagoland families who prefer Bowman's—the milk of superior flavor.

BOWMAN MILK
TEN TIMES TESTED! YOUR BEST FOOD AT ITS BEST!

Climb on "THE MUSICAL MILKWAGON"—Starring "The Dairy Maids," Curt Massey, Patti Clayton, Johnny Duffy and his Orchestra. Every Morning—Monday thru Friday at 10:15—Station WGN.

Long Gloves in Colors Give Costumes Added Distinction

BY REA SEEGER.

Distinction, the mark of any unusual costume, is always smartly achieved with colored gloves—this fall with the new 12 button length washables of thick luxuriant doeskin. Tho these long gloves are expensively priced, they are worth every cent of the price mark, for with them even the dullest dress or coat becomes a costume of definite chic.

A new collection of 12 button finds, ready for afternoon, day time, or evening duty, will tempt you at first glance. Two shades of gold, a pale green gold and a dusky old gold tone; a celestial shade of heaven blue; a deeper blue, that of blueberries; cherry red, jade green, russet, burnt orange, and a beige the tint of cafe au lait make up a color range seldom available these shopping days of curtailed assortments. Add snowy white and you have every imaginable tint and color for any wardrobe.

These 12 button length gloves are very practical buys, for you can wear them with three-quarter length sleeves of your pet fur jackets, wrinkled thickly over the long fitted sleeves of a coat dress, with short evening dresses having elbow length sleeves, or for occasional evening gown duty. They're washable, but you must be careful with the sudsings, following expert instruction in the care and cleaning of such superior gloves. If you are skilled in this domestic duty such gloves will last for years, which would make the price exceedingly reasonable.

D. A. R. Meeting.

A business meeting of Aaron Miner chapter of the Daughters of the American Revolution will be held today at the Central Eleanor club, 16 North Wabash avenue.

IF IT'S A BAG
We have it!
Of course you know just what you want, so save your valuable time by choosing from our exceptionally large collection—hundreds of styles and scores of colors in Calfskin, Capeskin, and Fabric at the price you want to pay. Designed by America's leading makers.
$3.00 to $16.50
33 S. STATE ST. Near MONROE

Versatile Jumper Frock

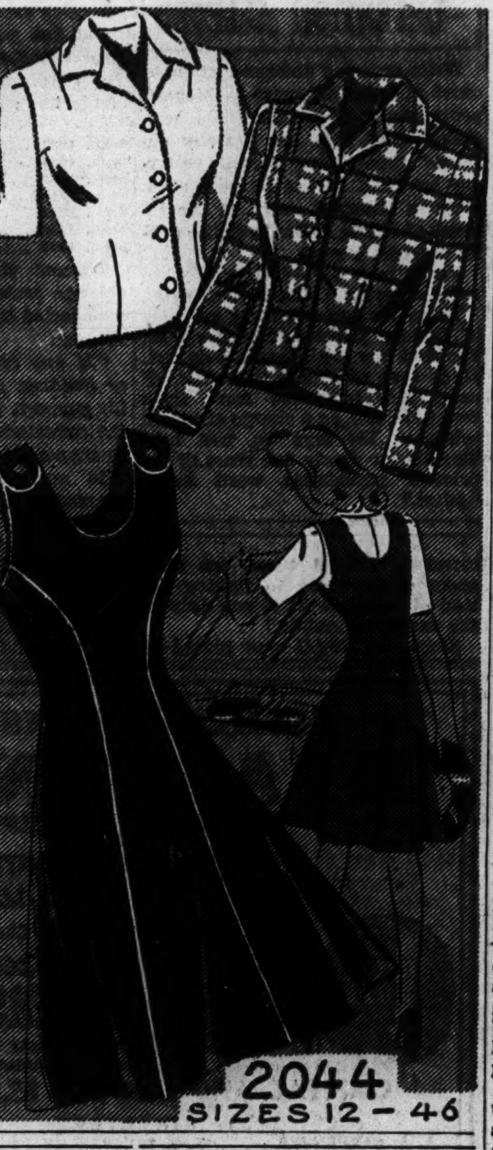

There's nothing more versatile than a jumper frock. It's tailored, casual, and wearable at all hours of the day. This style allows for wide variation in color scheme and fabric mixing and matching.

Style No. 2044 is designed for sizes 12 to 20, 36 to 46. Size 36 requires, for jumper, 2⅛ yards of 54 inch material; for short-sleeved blouse, 1⅞ yards of 39 inch fabric; for long-sleeved blouse, 1⅝ yards of 54 inch material.

Order Clotilde patterns from Chicago Tribune, P. O. Box 537, Grand Central Annex New York City. Print name and address; state size. Each pattern is 10 cents, plus 2 cents for mailing. The pattern book is 15 cents, 10 cents if ordered with pattern.

Miss Koontz Shows Promise of Talent in Recital of Songs

Harryanne Koontz, who is 16 and obviously ambitious, gave a brief debut song recital before a large audience at Kimball hall last night. In another half dozen years, if she applies herself assiduously, seeks the best available training, and does not repeat the mistake of taking the cake from the oven before it is fully baked, Miss Koontz may have something of genuine artistic worth to offer her public.

That she has native gifts was easily apparent. Her voice, once it is properly placed and its voluminous lower register brought into proper relation to her now shrill and forced upper tones, has the possibilities of becoming a useful and perhaps beautiful instrument. Likewise, age and experience may teach her things she can now scarcely be expected to understand about the songs of Franz, Brahms, and Debussy. She was more than fortunate, and so was the audience, to have Alexander Joseffer for an accompanist. A. G.

* *

Women of Rotary.

The Women of Chicago Rotary will have Mrs. Alice Sheldon Clock as guest speaker at a luncheon meeting today in the Hotel Sherman.

Sincerity Best Attribute with Girl, Boy Told

BY MAUREEN DALY.

[Copyright: 1943: By The Chicago Tribune.]

Girls are good people. And they *are* made of sugar and spice and everything nice just as you were told in kindergarten except that in some cases they are even nicer and even spicier. They all have the same yens. They like clothes that are smooth, dates that are fun, and fellows that are on the ball—and the odds are even that they will like you. So why worry? Here is a note from a Sad Sam on the wrong pitch who has classed himself strictly as a gone goon just because he doesn't have the come-on of some of his fellow daters. He says:

"How can a fellow who is bashful and shy and afraid of girls get a girl friend? There are a lot of boys like me, I think, who like a certain girl and would like to date her but are too bashful to tell the girl his feeling toward her. I am afraid that she might laugh, for I am not the handsome type. I know that it sounds silly and might even make you laugh, but it is a serious question to me—and to a lot of other fellows just as bashful as myself."

The answer is easy. First of all, who wants the "handsome type"? Humphrey Bogart isn't exactly the Boy Beautiful and does *he* have trouble? As long as a fellow is honest and sincere—not a Joe Blow adept at shooting the ferdinand—girls will like him, because any boy, natural and unaffected, has a lot to offer in friendship and companionship.

But, of course, it is he who has to take the first step in asking for a date—for how long can a girl go on dreaming? If he is shy, it's best to make the approach slow and easy. He won't fool her or himself with a "Hi, sugar, are you rationed?" bluffiness. It would be better to ask her simply whether she'd like to go to a movie next Friday, whether she'd like to stop off for a coke after school, or whatever other plans his funds and courage allow.

So don't let it worry you. Just remember that girls are good people and easy to get along with and chances are 10 to one that the girl you've latched your lashes on as being smooth stuff is just as new at dating as you are. And you're spoiling your fun and hers by not asking her out!

[Watch for future articles by Maureen Daly.]

* *

Chinese Friendship Aided by Missions, Says Bishop Block

Christian missions in Chicago in the last century were credited yesterday with being largely responsible for the gallant Chinese resistance to the Japanese invaders and for creating relationships with the United States which probably will forestall another war in the orient within another generation.

These views were expressed by Bishop Karl M. Block of the Episcopal diocese of California before an Episcopal Church club luncheon in Hotel Sherman. Bishop Block is visiting Chicago as the representative of presiding Bishop Henry St. George Tucker of New York to report on the triennial general convention of the church, which closed last week at Cleveland, O.

Bishop Block chided business men for not seeing the great returns from missionary investment in China which made that country our comrade in arms against aggressor nations. He predicted the orient would be the key to the peace of the world in the revolution which he said is now taking place. He described this revolution as one in which the Chinese are achieving dignity and self-consciousness as a people, and said that what happens in the next decade in China will shape history for the next century.

Bishop Block announced that the convention increased its missions appropriations for China and reduced them for aid to British churches.

New under-arm Cream Deodorant safely Stops Perspiration

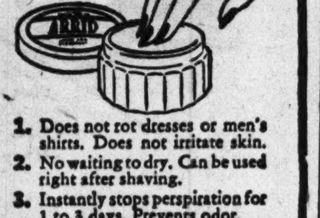

1. Does not rot dresses or men's shirts. Does not irritate skin.
2. No waiting to dry. Can be used right after shaving.
3. Instantly stops perspiration for 1 to 3 days. Prevents odor.
4. A pure, white, greaseless, stainless vanishing cream.
5. Awarded Approval Seal of American Institute of Laundering for being harmless to fabric.

Arrid is the largest selling deodorant

39¢ a jar
Also in 10¢ and 59¢ jars
ARRID

Wedding at Christmas Time

[TRIBUNE Photo.]

Miss Linda Compton, who will be married during the Christmas holidays to Ensign Samuel Jepson Bates, son of Mrs. Charles Winning Bates of Wheeling, W. Va. Their engagement was announced recently by her parents, Mr. and Mrs. Gove Compton of Geneva. Ensign Bates is stationed in Miami with the naval air corps.

White Collar GIRL

BY RUTH MACKAY

Weather Forecast.

It seems each time I try to dress
For work with some display of taste—
Which means, of course, my best black wool
With longish sleeves and nipped-in waist

Together with my latest hat
And gloves of softest, finest suede
Before the afternoon is thru
It's ninety-seven in the shade!

Whereas, the morning I decide
To wear my lightest pastel dress
With only makeup on my legs
Because I shall go stockingless

To my dismay, I find my choice
Of clothing once again inept—
We have the coldest day we've had
Since weather records have been kept!

SHIRLEY.

Overtime.

A supervisor recently mentioned that "the girls feel no responsibility toward their work" and always want to go home at 5 o'clock in spite of the fact that they are engaged in 100 per cent war work. Some of this may be true, but a number of us watch our superiors stand around discussing the war, current events, etc., during the day and then at 5 o'clock these same people expect the girls to stay and finish up work that could and should have been done sooner.

Would it not be more economical to get out the work during the first eight hours of a working day, than to be absorbed in nonessentials all day and then pay time and a half to get out the important business at the end of the day? It's funny, but many business men just don't seem to think so! FIVE O'CLOCK FLO.

While the Boss Is Away.

Not to be outdone by other typewriter doodlers with their soldiers and cowboys, here's my invention—a row of long tailed kittens. Now if some bright key pounder can build a fence under them, they'll be just in time for Halloween.

LITTLE MAY.

P. S.—My boss is out of town.

Inter-office Communication.

Sign on Howard street: "Our Service is Uneque"—to say nothing of their spelling!

CRIDDLE KELLY FINK.

On the Memo Pad.

In 1890 a New Englander died and left a considerable sum of money to be used to promote women's rights, temperance, and the best interests of sewing girls in Boston. . . . Apropos of a business man's comment on happiness, Faye Cosby notes that long ago Horace said: "I endeavor to subdue circumstances to myself and not myself to circumstances," which quotation she has pasted on the front of a desk drawer where it greets her eye each morning. . . . Lou Mayer's secretary rises to ask: "Why are our Chicago girls so heavy footed?" But are they? . . . White collar girls now are drawing pictures with adding machine figures.

Former Chicagoan Named Pittsburgh Episcopal Head

Pittsburgh, Pa. Oct. 19 (AP).—The The Very Rev. Austin Pardue of Buffalo, N. Y., tonight was elected bishop of the Pittsburgh Episcopal diocese. He succeeds Bishop Alexander Mann, whose resignation, accepted recently at the general Episcopal convention in Cleveland, becomes effective at the end of this year. The Rev. Mr. Pardue was graduated from General Theological Seminary, New York, in 1925, and began his ministry on the city mission staff in Chicago as chaplain of the Juvenile court and city jails and as superintendent of the Episcopal home for dependent boys. He attended public schools and Lewis institute in Chicago.

* *

Church Service to Honor Work of J. Wesley Jones

A testimonial service in honor of the work of Prof. J. Wesley Jones, veteran choir director of the Metropolitan Community church, will be held at 7:30 p. m. tomorrow in the church's auditorium at 41st street and South Park way. Prof. Jones, an assistant superintendent of mails in the Chicago postoffice, also is conductor each summer of 1,000 Negro voices at THE CHICAGO TRIBUNE'S Chicago Music Festival in Soldiers' field.

* *

Club Group to Meet.

The Indian welfare department will meet at 10 a. m. today at Illinois Federation of Women's Clubs headquarters, with Mrs. C. G. Myers presiding.

Dear Diary BY BECKY

Reg. U. S. Pat. Off.: Copyright, 1943, by The Chicago Tribune

'Serenade' Has Beauty, but It's Danced Poorly

BY CLAUDIA CASSIDY.

Sometimes you have to see certain ballets in reasonably close juxtaposition to understand how the one influenced the other, and sometimes that influence is hauntingly evoked by a current performance which reminds you unexpectedly and unmistakably of something distant, tho unforgotten. Last night, for instance, when the Ballet Russe de Monte Carlo danced the season's first performance of Balanchine's "Serenade" at the Civic Opera house, the slow movement carried poignant reminder of Antony Tudor's slow movement in "Pillar of Fire." Both ballets are, in a sense, emotional abstractions, the one to Tschaikowsky's Serenade for Strings, the other to Schönberg's "Verklärte Nacht," yet never until last night had I completely understood Tudor's debt to Balanchine.

And even this was a fleeting glimpse, because "Serenade" is one of those hexed ballets doomed to spend most of its days obscured by imperfect performance. It is a beautiful ballet, strong, fluid and rippling in long diagonals and curves as supple as the bodies of the dancers. Its emotion is like Tschaikowsky's own, a little moonstruck, intensely personal, wrapped in the sable of its own melancholy. You can admire it without being touched by it, for Balanchine's true aim is design, just as Tschaikowsky's was melody. And you can not see the one, or hear the other, without clear and fluent performance.

Last night's "Serenade" had not quite made up its mind, chiefly because the two men, Leon Danelian and Nicolas Magallanes, were so new in their roles that what they were up to was too tentative to be dignified by even so blithe a description as improvisation. This weakened them seriously as partners, and left Nathalie Krassovska and Mary Ellen Moylan in somewhat the unhappy position of statues with no pillars to rest on. It just goes to show how good "Serenade" is that it survived in spite of such treatment.

The bill also held a repetition of "The Red Poppy" and the first performance this season of "Beau Danube," with Danilova, Krassovska and Youskevitch. Meanwhile, word was going about that Pvt. Casimir Kokitch, Danilova's husband, is here on furlough, and may be persuaded to dance a guest performance of "Rodeo."

* *

Woman's Columbian Club Marks Golden Anniversary Tonight

The Woman's Columbian club, organized during the World's Columbian Exposition, will celebrate its golden anniversary with a jubilee reception and musical program tonight in the Wilson park fieldhouse, Milwaukee and Wilson avenues. In the receiving line with Mrs. Walter Kunert, the present head, will be all former presidents of the club. State and district officers of the Illinois Federation of Women's Clubs have been invited to attend the celebration. Mrs. Eugene Sullivan, program chairman, will present the MacDowell trio, its members appearing in gay '90s costume, and Mrs. Sullivan herself will sing with the ensemble.

According to Culbertson

[Copyright: 1943: By Ely Culbertson.]

"Dear Mr. Culbertson: Please decide a furious argument that arose over the following deal:

South, dealer.
Both sides vulnerable.

NORTH
♠ 9 5 3
♥ J 8
♦ J 10 6
♣ K Q J 9 4

WEST
♠ 6
♥ 10 7 2
♦ A K Q 8 3
♣ A 7 6 3

EAST
♠ K Q J 2
♥ K Q 9
♦ 5 2
♣ 10 8 5 2

SOUTH
♠ A 10 8 7 4
♥ A 6 5 4 3
♦ 9 7 4
♣ —

The bidding:

South	West	North	East
1 spade	Double	Pass	Pass
Pass			

"West collected three diamond tricks, East discarding a low club, then shifted to the deuce of hearts. East's queen went to the ace and a heart was returned. East won and led the deuce of spades, hoping declarer would be afraid to finesse against the king, queen, and jack. Declarer wasn't afraid, however, and when his own seven-spot held, he ruffed a heart in dummy, then returned to the spade ace and ran heart tricks. Obviously, East could only make two trump tricks, and therefore the one spade doubled contract was fulfilled.

"The post-mortem disclosed that East-West could have made at least three no trump which, of course, led to charges and counter-charges. West claimed that East's leave-in of the double was atrocious, while East defended that leave-in on the grounds that he could not be sure of making a game and therefore felt that it would be better to play against one spade. Who was right?"

East had a close decision to make and I am not at all inclined to criticize his choice. It is a fact that he could not definitely visualize a game for himself, whereas it seemed highly probable that one spade could have been defeated. Actually, it should have been defeated, and substantially. After collecting three diamonds, West should have shifted to a trump, not a heart, and this would have permitted East to knock out dummy's trumps and prevent heart ruffing. Thus, declarer would have had to concede at least eight tricks, and the resultant 500 point penalty would probably have nipped the East-West argument in the bud.

Write your bridge troubles and problems to Ely Culbertson, care of The Tribune, inclosing a self-addressed stamped envelope.

LUX does up to twice as many dishes!

Women everywhere know Lux is kinder to hands, does away with horrid dishpan redness.

New tests show how thrifty it is, too. Ounce for ounce, the rich Lux suds wash *up to twice* as many dishes as other well-known soaps used for dishwashing. That's because Lux makes *much richer suds*—suds that stand up longer!

Start using Lux for your dishes today. You'll be delighted at how economical it is!

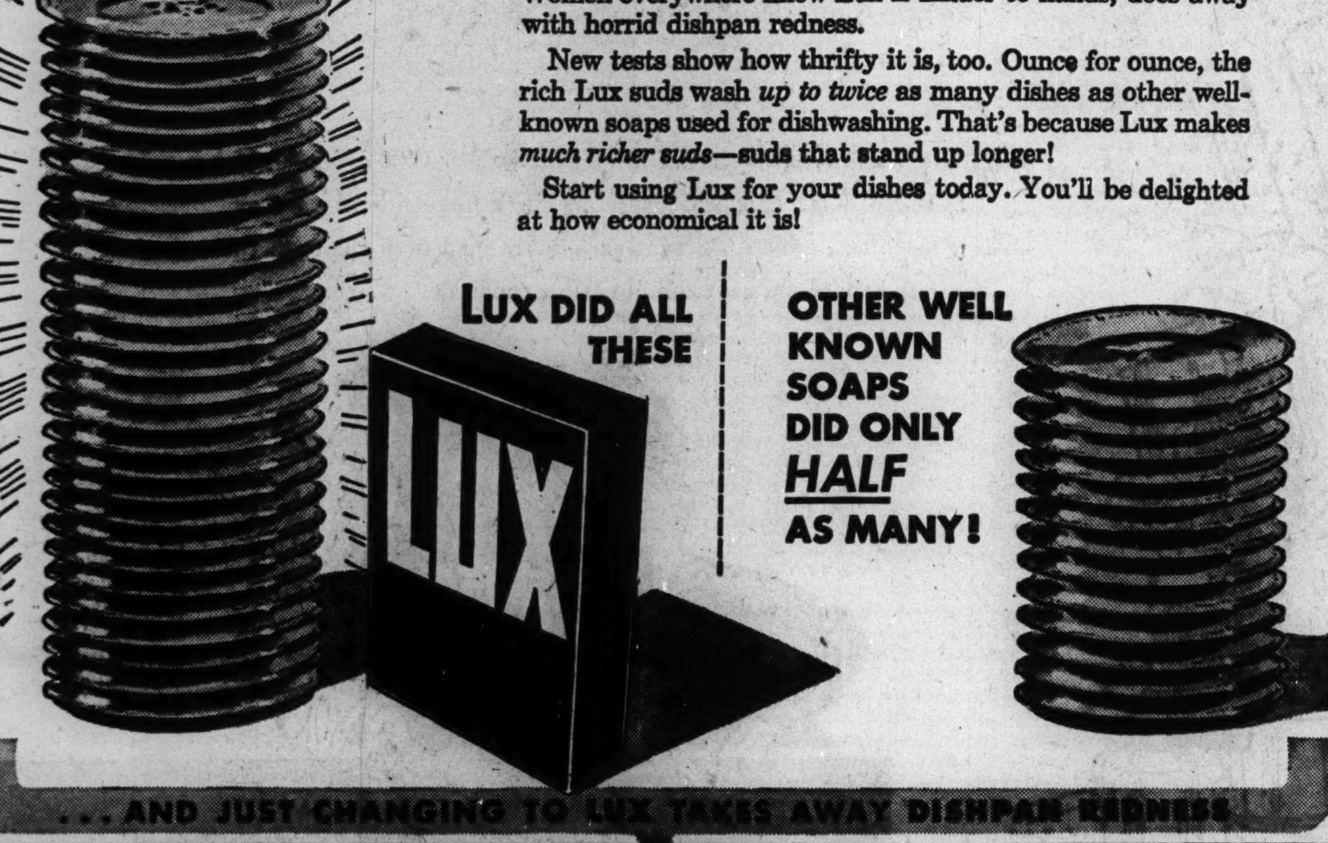

. . . AND JUST CHANGING TO LUX TAKES AWAY DISHPAN REDNESS

If your dealer doesn't have Lux in stock today, wait, and try again the next time you shop. He'll have more Lux soon. Remember, Lux is worth waiting for.

★ ★ ★

It's patriotic not to waste soap! Use just enough to make rich suds. Don't use too much water. Scrape and rinse dishes before washing—your Lux will go even further.

WINNIE WINKLE

NEW . . . a Foundation Make-Up from Hollywood
Created by the Westmores

NOT A CAKE—NOT A CREAM
DOES NOT CAUSE DRY SKIN

★ Does not give a stiff "masked" feeling or appearance. ★ Goes on easily and evenly—does not streak. ★ Overglo hides tiny wrinkles, lines, pores, minor blemishes. ★ Takes but a minute to use—and you have a flawless complexion for the day.

WESTMORE'S
A "Semi-liquid"—In six flattering skin-tinted shades.
$1.50 plus tax
ONE BOTTLE LASTS MONTHS
OVERGLO
Stineway DRUG STORES

Parties Filling Calendars for Brides-to-Be

BY JUDITH CASS.

THE many young people with a yen for a farm will envy Miss Saily Wharton Korrady and James Kennedy Martin for the little home in which they will set up housekeeping after their marriage Saturday in the Winnetka Congregational church. They have found an attractive little house on the Colton Daughadays' Longmeadow farm just west of Winnetka, within a convenient distance of Great Lakes, where Mr. Martin is stationed as a chief specialist and instructor.

Tonight Miss Margaret Bell, one of Miss Korrady's attendants, is giving a dinner party at home in Winnetka. Miss Korrady will be going there from the kitchen shower which Mrs. James L. Worrall is giving in the home of her mother, Mrs. Charles L. Trumbull. Mr. Martin will have his bachelor dinner tomorrow. Following the rehearsal on Friday the bride's parents, Mr. and Mrs. J. Blaine Korrady of Winnetka, will entertain at the bridal dinner at the Indian Hill club, which also will be the scene of the reception the following day.

Other Prenuptial News.

Miss Barbara Ingersoll's first wedding present arrived, oddly enough, from the greatest distance. From Africa, where he is on duty with the navy, her brother, Ensign James H. Ingersoll, sent a handsome carved chest of inlaid wood of his own handiwork, as was the shell-handled knife it held.

Almost every day preceding Miss Ingersoll's marriage to Lt. Ernest A. McClintock on Oct. 30 in the Winnetka Congregational church will be taken up with parties. On her calendar are Mrs. Walter Daley's party on Friday in Oak Park, Mrs. Burton Hales' luncheon on Saturday at the Indian Hill club, Mrs. Gustavus Babson's cocktail party on Sunday, Mrs. Leonard Reid's supper that night, a trousseau tea on Monday, and a tea which her sister, Mrs. John A. Coffin, is giving on Tuesday, followed that night by Mrs. Benjamin Stout's supper. Next Wednesday Mrs. Walter Raithel Jr. is giving a dessert bridge party, and the following day is reserved for a bridge luncheon which Lt. McClintock's mother, Mrs. Arthur E. McClintock of Oak Park, is giving at the Union League club and for Miss Georgia Pettibone's evening party. The Roy C. Ingersolls will give their daughter's bridal dinner the night before the wedding in their Winnetka home. Already Mrs. Robert H. Morse Jr. and Mrs. Albert Hughes have given parties.

The Rev. E. C. McCue, S. J., will come from Cleveland, O., where he is dean of John Carroll university, to officiate at the marriage Saturday of Miss Ann Goddard to Dr. d'Alte A. Welch. The ceremony will take place at 4:30 p. m. in the rectory of St. Ignatius church, with a reception following in the home of the bride's parents, Mr. and Mrs. Convers Goddard of Arlington place.

Mr. and Mrs. J. Harold Ryan, who are coming from Washington, D. C., for their niece's wedding, will give the bridal dinner Friday at the Drake, which also will be the scene of a luncheon given the day of the wedding by another uncle and aunt, Mr. and Mrs. Thomas J. Goddard of New York. Dr. Welch, professor of zoölogy at John Carroll university, will take his bride to Cleveland to live.

There will be no entertaining for Miss Evelyn Lawrence and Ensign Robert Wilson Herren preceding their marriage Saturday in St. James' church, Dundee, as Ensign Herren is not arriving from Jacksonville, Fla., until tomorrow or Friday. He and his pretty blonde fiancée will need every minute up to the wedding for last minute errands, so after the rehearsal on Friday the bridal party will just go on for dinner informally.

On Today's Calendar.

The sound of the bugle and the presentation of colors will start the Illinois Opera guild's cocktail party and fashion show at 5 p. m. today in the 28 Shop at Marshall Field's. "Non-Priorities of 1943" is the name of the show, and young members of the Opera Guild juniors will participate in a naval wedding that is to be a feature of the fashion show. Mrs. William Hagenah Jr. will portray the bride, with Miss Mary Jane Brummel, president of the juniors, as maid of honor, and Miss Priscilla Blackett, Miss Nancy Davis, Miss Ginger Ellwood, and Miss Muriel MacChesney as bridesmaids. Little Victoria Spurgeon, daughter of Mrs.

[Continued on page 24, col. 1.]

These Gumdrop Squares Will Please a Man in Service

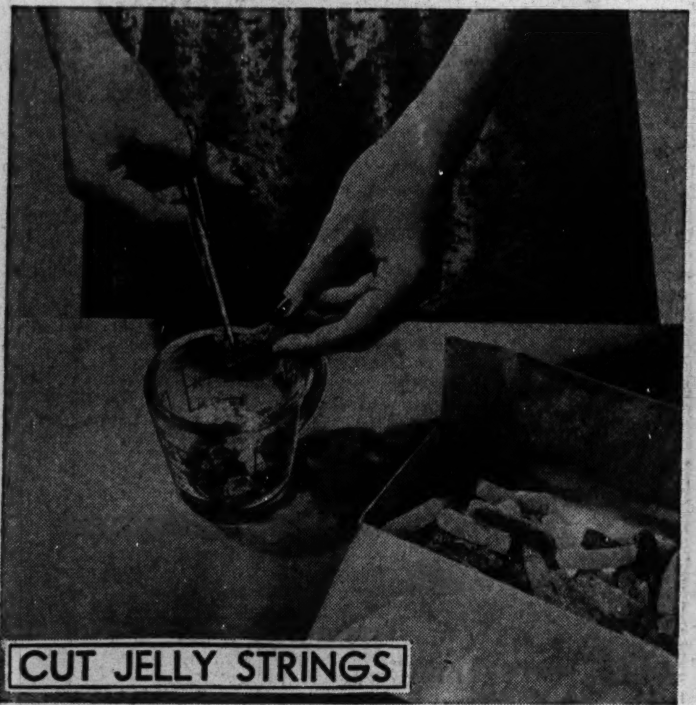

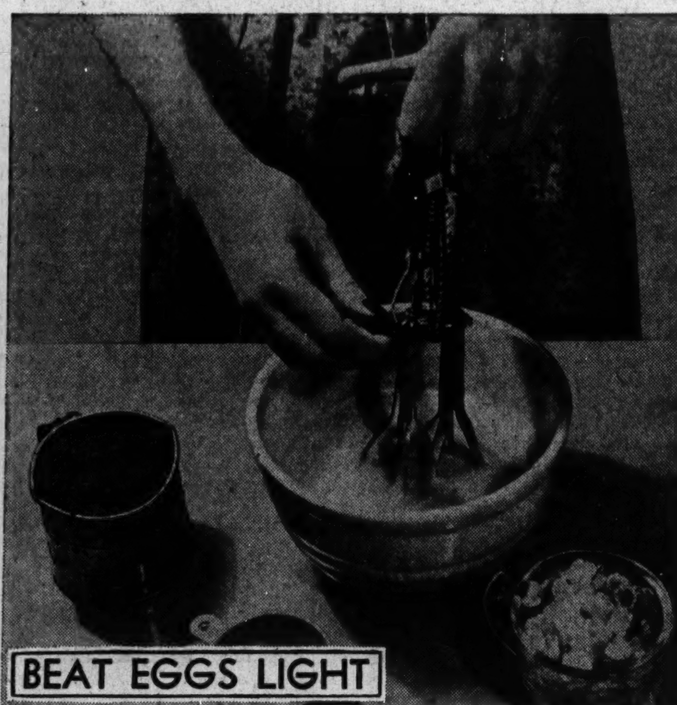

1. Cut up jelly strings to make 1 cup. Or measure 1 cup tiny mixed gumdrops. Be certain they are fresh and soft. Use scissors for cutting.

2. Beat 4 eggs in a fairly large bowl until light. Add 2 cups brown sugar gradually and 1 tablespoon water. Continue beating until blended.

3. Add 2 cups sifted cake flour, sifted with ⅛ teaspoon salt, 1 teaspoon baking powder, 1 teaspoon cinnamon. Stir smooth. Add gumdrops, ½ cup nuts.

[TRIBUNE Studio Photos.]

4. Spread batter ½ inch thick in greased, floured pan. Bake 30 minutes at 350 degrees. Cut in squares. Wrap in waxed paper if cookies go to camp.

(Prepared by Mary Meade.)

Mary Meade's Daily Food Bulletin

PROCESSED FOODS: Blue stamps U, V, W, good thru today; X, Y, Z, good thru Nov. 20.

MEATS, CHEESE, FATS, OILS: Brown stamps C valid Sept. 26, D stamps valid Oct. 3, E stamps valid Oct. 10, F stamps valid Oct. 17; all good thru Oct. 30.

SUGAR: Coupon No. 14 good for 5 pounds, expires Oct. 31. Canning sugar coupons No. 15 and 16, good for 5 pounds each, expire Oct. 31.

War Time Menu for Thursday

BREAKFAST
Tomato Juice
Cooked Cracked Wheat Cereal
Cinnamon Toast
Milk Coffee

LUNCH
Potato Pancakes, Applesauce
Perfection Salad
[Left from Wednesday]
Packaged Cornstarch or Rennet Pudding Milk

DINNER
Baked Acorn Squash with Pork Sausage
Creamed Celery, Green Beans
Salad of Shredded Greens with Chopped Egg Dressing
Whole Wheat Bread
Chilled Cantaloupe
Milk Coffee

Baked Acorn Squash with Pork Sausage: Wash and split squash lengthwise, scrape out seeds and pulp, sprinkle with salt and pepper. Place in baking pan and add a little water. Bake 15 minutes in a 375 degree oven, then fill with browned sausage links or patties and continue baking 35 minutes longer or until squash is tender.

Food Ration Levels British Diet, Report on Survey Reveals

Pittsburgh, Pa., Oct. 19 (AP).—In Great Britain, under a strict ration program, the rich are getting thinner but the poor are eating better, the American Dietetic association was told today.

"For all practical purposes the ration has leveled the diet," said Dr. V. P. Sydenstricker, professor of medicine at the University of Georgia, reporting on a survey he made some time ago of the effects of rationing on 5,000 civilians in various parts of Britain.

"The rich certainly eat less and the poor eat more of the foods which are essential to good nutrition—but for a tremendous majority of the people the diet is incredibly monotonous. There seems to have been a general slight loss of weight among the well-to-do, but against evidence of improvement in the nutrition of the working class. Extreme poverty is almost nonexistent and food habits are good."

A NEW METHOD OF HAIR REMOVAL SHORT-WAVE (Diathermy)
Open Evenings by Appointment
Approved by medical authorities. 5 times faster than older methods. Removes hair from Face, Neck, Arms, Legs, Body. Eyebrows shaped. Skillful, painless work. Guaranteed permanent. Free consultation.
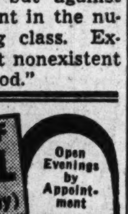

Ruth Young Block
Member Electrolysis Assn. of Ill.
25 E. WASHINGTON
SUITE 1320 DEArborn 0621

TODAY'S $5 PRIZE RECIPE

Eggless Squash Pudding.
[Serves six.]

- ½ cup light corn sirup
- 1 cup milk
- ¼ cup water
- 2 tablespoons sugar
- ⅛ teaspoon ginger
- ⅛ teaspoon cinnamon
- ⅛ teaspoon nutmeg
- 1 tablespoon melted margarine
- 2 medium acorn squashes

Combine all ingredients except squash. Bake squashes in hot oven for 20 minutes; then peel, remove seeds and grate pulp. Stir into milk mixture and turn into casserole. Bake in moderately slow [325 degrees] oven for 45 minutes or until pudding is thick and candied-looking around the edge. Serve warm with cream or pudding sauce.

MRS. R. HARRISON HAYNES,
6947 Cornell-av., Chicago.

Send your favorite recipe to: Recipe Contest, Chicago Tribune.

1,116,561 Get Ration Book 4; Rules Relaxed

A total of 1,116,561 persons in the six counties of the Chicago metropolitan office of price administration area had been registered last night for war ration book 4, some of whose coupons will be valid on Nov. 1, Michael F. Mulcahy, area administrator, said. A total of 5½ million will have been signed up by Friday, the last day for registration in some of the suburban areas, he estimated.

The total of 1,116,561 compared with 771,493 on the first day of registration for ration book 2 in May of 1942, Mulcahy said.

The 100,000 school teachers and other volunteer workers in the elementary schools are taking their added duties so smoothly that Mulcahy said he was relaxing the rules to permit war workers on swing and day shifts to register out of turn.

If a worker's shift prevents his appearing at his alloted registration date, he may sign up at another time, preferably ahead of his set date.

In the city itself, there are two registration periods daily, from 8 a. m. to 2 p. m. and from 2 p. m. to 8 p. m. Today's schedule calls for registration of persons whose last names begin with I, J, K, and L this morning, with the M, N, and O registrants this afternoon and evening. Tomorrow those with the initials P, Q, R, and S will sign up in the first period and the rest of the alphabet in the second session.

Registration brought to light the loss or theft of 400 books 3. Registrants unable to present them were told to report their loss to police stations and local rationing boards. If the book is beyond recovery, a new one will be issued; none can get book 4 without book 3.

* *

Leading Clergymen Boost WAC Drive in Letters to Green

Chicago's religious leaders have indorsed the present WAC recruiting program in letters to Gov. Green, it was disclosed yesterday. At the same time it was announced that pastors thruout the city will announce the recruiting program from their pulpits at services until Dec. 7, when the drive closes.

Letters commending the program have been received by Gov. Green from Archbishop Samuel A. Stritch of the Roman Catholic church, Bishop Wallace E. Conkling of the Episcopal church, and Dr. Louis L. Mann, rabbi of Chicago Sinai congregation.

WAC Sundays, with group attendance by uniformed WACs, are being planned by several churches of all denominations.

* *

Half Century Club.

Mrs. Roberta Slagle, 1st district president of the Illinois Federation of Women's Clubs, will be the guest of the Half Century Civic club at a 1:30 p. m. meeting today in the Morrison hotel.

Women in War Work

By Kate Massee

Ensign Mary Collins of the SPARS, an Oak Park woman in service, is the first in the Chicago area coast guard district to take over a duty in which SPARS are replacing men, that of pay and supply officer.

[Official U. S. Coast Guard Photo.]

SPAR Ensign Mary Collins, pay and supply officer.

Ensign Collins, stationed at coast guard headquarters, 610 South Canal street, has been trained in pay roll work, disbursing, allotment accounting, commuted rations, mess, procurement of supplies, and procurement of transportation, clothing, and stores. The coast guard is preparing to replace most of its pay and supply officers at shore stations with SPARS, Rear Adm. F. J. Gorman, chief finance and supply officer, has announced.

To carry out these plans, the coast guard has opened a pay and supply training school at the SPAR station at Palm Beach, Fla. Twenty-five enlisted women entered the first class and will be commissioned ensigns upon completion of four months' training. All such trainees must have had a year of commercial experience in accounting or office management.

William L. McFetridge, salvage director for the OCD in the Chicago area, yesterday called on housewives to redouble their efforts to collect all available waste paper they can find. He said the current scrap bank drive, which began Oct. 1 and will continue thru Armistice day, was started because of the acute shortage of both waste paper and scrap metal.

"Industrial salvage is holding up very well," Mr. McFetridge said, "but every scrap of paper is needed, especially brown paper and containers. There is a dramatic story in the conversion of waste paper into actual weapons of war, thru the ingenuity of war time scientific developments."

Noting that approximately two-thirds of all paper usually is destroyed, Mr. McFetridge estimated that, by careful salvaging, the average family can save at least a pound of paper a week.

Housewives can dispose of waste paper by selling it to their nearest junk dealer, by giving it to charity, by contacting their block warden, or by calling State 8787.

Mothers and fathers of the girls who serve as junior hostesses at the U. S. O. club in Waukegan will have a look behind the scenes tonight when their daughters will take them on an especially conducted tour of the clubhouse. Following the tour there will be a program, which has been arranged by Miss Dorothy Crooks, president of the G. S. O. [Girls' Service Organization].

A Chicagoland woman has been appointed to a national position with the U. S. O. She is Mrs. Charlotte B. Chorpenning of 1504 Oak street, Evanston, who will direct the dramatic programs now being carried out in U. S. O.'s 2,224 clubhouses thruout the western hemisphere.

Mrs. Chorpenning will take a year's leave of absence from the board of directors of the Goodman theater in order to serve with the U. S. O. As a director and producer of plays, she is well known in the middle west for her dramatic work, which also includes authorship of several plays for both children and adults.

Until this year, she lectured at Northwestern university on the social aspects of dramatic activity. She also has been associated with the recreation training school at Hull House.

Mrs. Chorpenning's major responsibility in her new position will be that of assisting U. S. O. club directors in all parts of the country with their dramatic programs for service men.

[This department reports on women's war activities and answers questions regarding such activities.]

FEATURES FOR FOOT FREEDOM
You'll find scientific styling and full foot-comfort in the famous Dickerson Arch-Relief shoe . . . special last, and emphasis on toe room and a snug heel. This smart afternoon shoe with walking tie is offered in black or tan snuggle calf.
$10.95
Sizes 4 to 11, widths AAAAA to D
ARCHLOCK Shoes
76 E. Madison St.—Chicago

As a special feature of
Dobbs Week
Carson's invites you to meet
Mary Paxton
OF CARSON'S WISHING WELL
RADIO PROGRAM
IN OUR DOBBS ROOM
Wednesday, October twentieth
from 2 to 4 o'clock
fifth floor
CARSON PIRIE SCOTT & CO

STEVENS

It's the Bird...that gives this calot bonnet such a flare . . . bright color or bright black soaring above a snug, crown-close cap. Made to climax the slim silhouette. 12.95
Millinery Salon—4th Floor
Approximately 2% will be added to all our marked prices to cover additional cost of doing business in Illinois
Chas. A. Stevens & Co.
State Street Open 9:45 to 5:45

Store Hours, 9:45 to 5:45
Marshall Field & Company

Half-Size Classic
soft version of the fly-front dress in rayon gabardine
$17.95
The casual dress that women in the suburbs live in, women in the city love. A pair of pockets on the bodice, a self-belt, and the careful cutting to a half-size figure that distinguishes our Women's Dress Shop clothes. Aqua, cherry, blue; 14½-26½, $17.95.
Women's Dress Shop—Sixth Floor. Hat—Fifth Floor
An amount will be added to quoted prices of all our merchandise to cover additional expense due to the Illinois Retailers' Occupation Tax.

Store Hours, 9:45 to 5:45
Marshall Field & Company

AS HE LIKES YOU
short evening dress in black rayon crepe with black rayon lace sleeves and shoulders to cover, to reveal.
Sizes 10-18. **$29.95**
After-Five Shop—Sixth Floor
An amount will be added to quoted prices of all our merchandise to cover additional expense due to the Illinois Retailers' Occupation Tax.

Parties Filling Calendars for Brides-to-Be

[Continued from page 23, col. 1.]

William H. Spurgeon, who is senior adviser to the juniors, and John L. Haverkampf IV., son of Mrs. Haver-Kampf III., will be flower girl and ringbearer.

Among those pouring tea will be Mrs. Arthur W. Wakeley and Mrs. James H. Tatman, who are co-chairmen of the benefit; Mrs. Henry Bartholomay, Mrs. Allan M. Clement, Mrs. Loyal Davis, Mrs. Louis Eckstein, Mrs. Freeman Hinckley, and Mrs. Philip K. Wrigley. The proceeds of the party will go to the Opera guild's music room for convalescent sailors at Great Lakes. Special guests at the benefit will be Capt. W. E. Eaton, commandant of the 9th naval district hospital area, and Chaplain Roy L. Bonner.

Mrs. Charles J. Tippet will open her Evanston home today for the first fall meeting of the North Shore Wellesley circle. Mrs. Paul G. Hoffman, whose husband is head of United China Relief and chairman of the committee for economic development, will come from South Bend, Ind., to speak on "Women in Uniform." Mrs. Hoffman, a Wellesley alumna, is chairman of volunteer special services of the St. Joseph county chapter of the Red Cross. Assisting the hostess will be Mrs. Samuel W. White, Mrs. Robert F. Spindell, and Miss Helen Johnson.

News of Births.

One of the newest occupants of the Evanston hospital nursery is the Alexander C. Bells' day old son. The baby has been named Stewart Johnson after his late maternal grandfather, who died in Cairo, Egypt, while in diplomatic service. Little Stewart and his 3 year old sister, Chartis, are grandchildren of Mrs. Johnson of Winnetka and of Mr. and Mrs. Allen C. Bell of Lake Forest, where the young Bells also reside.

Mr. and Mrs. Harlan L. Hackbert [Joanne Williams] of Evanston have named their second child Paul Lewis, after his paternal grandfather and uncle, who is with the army in Italy. The baby was born Oct. 12 in the Evanston hospital. He and his sister, Susan, are grandchildren of Mrs. Nancy Yeager Williams of Chicago, formerly of Danville, Ky., and of Mr. and Mrs. Paul L. Hackbert of Appleton, Wis.

Engagement News.

From Dune Acres, Chesterton, Ind., Dr. and Mrs. Frederick S. Breed have sent word of the engagement of their daughter, Margaret Ann, to Ensign Alfred L. Gentzler of the coast guard, son of Mr. and Mrs. Edwin Gentzler of Aurora, Ill., formerly of Chicago. Both Miss Breed and her fiancé attended the University High school. A graduate of Frances Shimer Junior college and of Northwestern university, she now is connected with the civil aeronautics administration in Indianapolis, Ind. Her father was on the faculty of the University of Chicago before his recent retirement. Ensign Gentzler, an alumnus of the University of Chicago, is stationed near Corpus Christi, Tex. The wedding is planned for early spring.

Mr. and Mrs. George A. Atkinson of Oak Park announce the engagement of their daughter, Gayle, to Lt. Robert Graham Meaden of the naval air corps, son of Mr. and Mrs. John A. Meaden of La Grange. Miss Atkinson was graduated from Carleton college, where Lt. Meaden was a junior at the time he entered his navy training. He just has returned from two years' service in Iceland and North Africa.

Lectures Today

Loraine Lloyd, "The Solar System and Some of Its Influences," guide lecture tour, 2 p. m., Field museum, 28 cents.

Charles Hartshorne, "Self-Interest and Altruism," continuing "Philosophy of Social Relations" series, presented by university college, University of Chicago, 6:45 p. m., Art institute, 55 cents.

The Rev. Daniel M. Cantwell, second in series on causes and evil effects of anti-Semitism, 7:15 p. m., Sheil school, 31 East Congress street, free.

Helen Parker, "English Furniture of the 17th Century," gallery talk, 12:30 p. m., Art institute, free.

Jack W. Porte, "Modern Plastics," with movies and exhibit, presented by South Chicago Technical club, 8 p. m., South Chicago branch library, free.

MOTION PICTURES DOWNTOWN

5TH AND FINAL DRAMATIC WEEK!

BETTE Davis the prize performance of a prize winning career
PAUL LUKAS
"Watch on the Rhine"
Warner Bros. dramatic triumph
GERALDINE FITZGERALD
ABOVE ALL... BEYOND ALL...
A woman's courage and love shining through the chaos and disaster of a man's life ... lifting him—inspiring you!
Roosevelt STATE NEAR WASHINGTON Open 8:45 a. m. Pr. Ch. 12 and 5 p. m.

BALABAN & KATZ Air-Conditioned THEATERS

CHICAGO 50c Inc. Tax 9:30 A. M. to 12 Noon LATE FEAT. 10:30 P. M. LAST 2 DAYS! "This is the Army" in technicolor. Balaban & Katz Orchestral Production with LOIS SCHAUER contralto & VOCAL ENSEMBLE Rudy Wagner, pianist

UNITED ARTISTS 50c Inc. Tax 8:45 A. M. to 12 Noon. ERNST LUBITSCH'S saucy 20th Century-Fox hit "HEAVEN Can WAIT" in technicolor. DON AMECHE · GENE TIERNEY · CHAS COBURN

DAYS OF FURIOUS FIGHTING... NIGHTS OF Rhapsodic Romance!
Only a little time left to see it.. to thrill to it!

Ernest Hemingway's "FOR WHOM THE BELL TOLLS" 7th week in technicolor
Produced by Paramount GARY COOPER INGRID BERGMAN Katina Paxinou · Akim Tamiroff
State Lake 75c inc. tax, 8:45 a.m. to 6 $1.10 thereafter

* BUY WAR BONDS AND STAMPS ** BUY WAR BONDS *

OPEN 8:45 A. M. RKO PALACE RANDOLPH AT LA SALLE
Fred Astaire Joan Leslie in "The Sky's the Limit" with ROBERT BENCHLEY FREDDIE SLACK and ORCHESTRA
PLUS CO-HIT PETTICOAT LARCENY WARRICK · CARROLL

OPEN 8:45 A. M. RKO GRAND CLARK NR. RANDOLPH
BEHIND THE RISING SUN
THE SHOCKING TRUTH ABOUT THE JAPS!
with MARGO · TOM NEAL
PLUS COMEDY CO-HIT "THE ADVENTURES OF A ROOKIE" WALLY BROWN—ALAN CARNEY

2 BEST AT THE McVickers MAD.-STATE—OP. 8:45
HUMPHREY BOGART in "ACTION IN THE NORTH ATLANTIC" ALAN HALE
BRIAN AHERNE RAY MILLAND MERLE OBERON CHAS LAUGHTON · IDA LUPINO
FOREVER AND A DAY
27c to 1—31c to 6:30

LA SALLE Madison-Clark. LATE SHOW FIRST RUN WAR NEWS CLARK GABLE LANA TURNER "HONKY TONK" ROBERT YOUNG "MARRIED BACHELOR"

STUDIO VAN BUREN at MICHIGAN Open 10:45—ADULTS ONLY! 2 SPICY, SAUCY SASSY COMEDIES 3rd WEEK "THE ART OF LOVE" "BEDROOM DIPLOMAT" EXTRA! "BIRTH OF LIFE"

World PLAYHOUSE 410 S. Michigan Cont. from 11:15 A. M.—30c to 2 P. M. A Dramatic Thunderbolt from Russia! 'WE WILL COME BACK' "Beautiful . . Crashing . . Inspiring"—Mac Times

MOTION PICTURES DOWNTOWN

STARTS SATURDAY! RKO PALACE Randolph at La Salle
The Year's Most Thrilling SPECTACLE!

THE SCREEN'S CLASSIC OF TERROR!
PHANTOM OF THE OPERA IN TECHNICOLOR
NELSON EDDY SUSANNA FOSTER CLAUDE RAINS
EDGAR BARRIER LEO CARRILLO JANE FARRAR J. Edward BROMBERG FRITZ FELD HUME CRONYN
A CAST OF THOUSANDS IN MATCHLESS SPECTACLE!
PLUS COMEDY CO-HIT ALLAN JONES EVELYN ANKERS in "You're a Lucky Fellow, Mr. Smith"

MOTION PICTURES DOWNTOWN

2ND TERRIFIC WEEK!
1943's MIGHTIEST STORY OF THE SEA AND THE FIGHTING MEN WHO SAIL IT!

MIDWEST PREMIERE
It has tears and sweat and the joy of the heart. It has thrill-packed action!
DESTROYER Starring EDWARD G. ROBINSON GLENN FORD MARGUERITE CHAPMAN
Plus 2nd Feature Hit! "MURDER ON THE WATERFRONT" IT TOOK THE NAVAL INTELLIGENCE TO SOLVE IT
WOODS RANDOLPH AT DEARBORN 7:45 A. M. CONT. LATE SHOWS! 12 MIDNIGHT TO 6:00 A. M.

MOTION PICTURES DOWNTOWN

TODAY AT TWO THEATERS Open 8:45 a.m. Opening to noon—50c
APOLLO RANDOLPH AT CLARK
GARRICK RANDOLPH NR. CLARK
SIZZLING! ...WITH SONG, STARS AND SONJA!
Her twinkling toes flash in the most brilliant musical romance she's ever been in . . . as Woody Herman serenades her under the twinkling stars.

SONJA HENIE Wintertime with JACK OAKIE CESAR ROMERO CAROLE LANDIS and S. Z. Sakall · Cornel Wilde WOODY HERMAN and his ORCHESTRA
20th CENTURY-FOX PICTURE
Extra! FROM BOUDOIR TO BARRACKS! The women of America are on the march! Faye EMERSON · Robert WARWICK "WOMEN AT WAR" Warner Bros.' vivid technicolor adventure

ORIENTAL RANDOLPH NEAR STATE STAGE TINY HILL AND HIS ORCH. FEATURING TED HOWARD GUS VAN THE ORIGINAL MELODY MAN 6 WILLYS SHAW & LEE SCREEN First Showing "DANGEROUS BLONDES" ALLYN JOSLYN · EVELYN KEYES EDMUND LOWE · JOHN HUBBARD Op. 10 A. M. 31c to 1 — 36c to 6:30 — 59c after, plus tax

RIALTO 30c to 1 P. M. STATE & VAN BUREN BIG STAGE SHOW with TAFFY O'TOOLE in Person! On the Screen: "PASSPORT to SUEZ"

CLARK Clark at Mad. Latest News Midnite Show Anne Corio, "SARONG GIRL" "SEALED LIPS" Wm. Gargan

MONROE MONROE at DEARBORN LATEST WAR NEWS BUD ABBOTT LOU COSTELLO "HIT THE ICE" Plus "HENRY ALDRICH SWINGS IT"

BUY MORE WAR BONDS

NORTH

BUY WAR BONDS AND STAMPS at all Balaban & Katz Official Issuing Agents Theaters

UPTOWN BROADWAY LAWRENCE Easily Reached by Street Car, "L" and Bus. Open 1:30—CARY GRANT, LARAINE DAY CHARLES BICKFORD "MISTER LUCKY" Plus ANDREWS SISTERS, PATRIC KNOWLES 'ALWAYS A BRIDESMAID'

GRANADA SHERIDAN & DEVON Easily Reached by Street Car, "L" and Bus. Op. 1:30—GEO. SANDERS, Marguerite CHAPMAN "Appointment in Berlin" Plus ANN MILLER and ROCHESTER "What's Buzzin' Cousin?"

RIVIERA BROADWAY LAWRENCE Easily Reached by Street Car, "L" and Bus. Starts 2:05—LENA HORNE, BILL ROBINSON "STORMY WEATHER" Plus ALLAN JONES, KITTY CARLISLE "LARCENY with MUSIC"

CENTURY NORSHORE PANTHEON HUMPHREY BOGART "Action in the North Atlantic" & Spotlight Scandals

NORTOWN HUMPHREY BOGART Julie Bishop, 'ACTION in the NOTRH ATLANTIC' Plus Warren William, "PASSPORT TO SUEZ"

BELMONT 48 Top Stars! 6 Big Name Bands! Screen's Best Entertainment! 'STAGE DOOR CANTEEN' Extra! Filmed in Technicolor! "MARDI GRAS"

LAKESIDE ★ LAUREL & HARDY "JITTERBUGS" Plus Henry Fonda, Dana Andrews, Mary Beth Hughes in "OX-BOW INCIDENT"

COVENT 2653 N. Clark CINE' 2516 Devon Deanna Durbin "HERS TO HOLD" & "TONIGHT WE RAID CALAIS"

HOWARD ★ JAMES STEWART Paulette Goddard, Horace Heidt Band "POT OF GOLD" Plus IDA LUPINO, JOHN GARFIELD EDWARD G. ROBINSON "THE SEA WOLF"

Cinema CHICAGO & MICHIGAN review 7:55—9:55 feature 6:30 8:30—10:30 "—a fascinating spy film, tense and thrilling"—New York Times "NEXT OF KIN"

LANE COURT Opens 1:30. Armitage-Clark REQUEST PROGRAM GARY COOPER, "MR. DEEDS GOES TO TOWN" Also "LADY BE GOOD"

ADELPHI 20c 6 to 6:30. Rog. Pk. 1039 3 Little Pigs—Music Cartoon Tom Conway, H. Hilliard, "Falcon Strikes Back" BOB HOPE Dor. LAMOUR 'They Got Me Covered'

COED 1330 Morse Ave. at L Station "A MAN TO REMEMBER" A picture you won't forget! "JENNY" JUST A SWELL PICTURE—THAT'S ALL

RIDGE 1550 Devon. Open 1:30. MATINEE LAUREL & HARDY, "JITTERBUGS" HENRY FONDA, "OX-BOW INCIDENT" BIG STAGE SHOW TONITE

ROSEWOOD 1823 Mont. Op. 1:45. R. Colman I. Lupino, "Light That Failed" M. Oberon, "DIVORCE OF LADY X" in Color

BRYN MAWR At Bryn Mawr L. Op. 1 P.M. HENRY FONDA, "OX-BOW INCIDENT"—Laurel & Hardy, "JITTERBUGS"

CALO 5404 N. Clark. Open 5. JUDY CANOVA in "SLEEPY LAGOON" "SWISS FAMILY ROBINSON" Thomas Mitchell

DE LUXE 1141 Wilson. DEANNA DURBIN "HERS TO HOLD" and "TONIGHT WE RAID CALAIS"

NORTH

● JULIAN 918 Belmont Ave.—Opens 5:30 FRED MacMURRAY ALICE FAYE, "LITTLE OLD NEW YORK" CHARLIE CHAPLIN, "GREAT DICTATOR"

● SHERIDAN 4038 Sheridan Road TECHNICOLOR! BETTY GRABLE GEO. MONTGOMERY "CONEY ISLAND" "HENRY ALDRICH SWINGS IT" Jimmy Lydon

● VOGUE 3812 Broadway BUCK'M 3319 N. Clark CHAS. BOYER JOAN FONTAINE "CONSTANT NYMPH" Claire Trevor "GOOD LUCK, MR. YATES"

● DEVON 6225 B'dwy—Bob HOPE, Bing Crosby, 'DON'T HOOK NOW' CHARLES BOYER, JOAN FONTAINE "CONSTANT NYMPH" & TOM NEAL and Claire Trevor, "GOOD LUCK, MR. YATES"

● MODE 3912 Sher. ANNE SHIRLEY GEORGE MURPHY "MAYOR OF 44th STREET" & LLOYD NOLAN, DOROTHY LAMOUR, "ST. LOUIS BLUES"

● 400 6746 Sheridan ALAN LADD LORETTA YOUNG, "CHINA" WM. TRACY "YANKS AHOY" Plus "GLAMOUR GIRLS"

● BIOGRAPH 2433 Lincoln—Opens 12:45 "SCREEN SNAPSHOTS" HENRY FONDA, "OX-BOW INCIDENT" LAUREL & HARDY, "JITTERBUGS"

● DAVIS 4614 Linc. LAUREL & HARDY "JITTERBUGS" HENRY FONDA, "THE OX-BOW INCIDENT" LIEUT. RONALD REAGAN, "REAR GUNNER"

● N. CENTER 4031 LINCOLN AVENUE WALTER BRENNAN, BRIAN DONLEVY, "HANGMEN ALSO DIE" OZZIE NELSON & Orch., 'HONEYMOON LODGE'

● ARGMORE 1040 Argyle—Open 1:30 3 BIG HITS! "TAHITI HONEY" & "GALS, INCORPORATED" Sensational Revelations! "VIRGINS OF BALI"

● VIC Sheffield & Belmont LAUREL & HARDY "JITTERBUGS" HENRY FONDA, "THE OX-BOW INCIDENT"

The Esquire "CONEY ISLAND" In Technicolor BETTY GRABLE, GEO. MONTGOMERY CESAR ROMERO And the ESQUIRE HOUR Feature at 1:57, 4:04, 6:11, 8:18, 10:30

WINDSOR 1225 N. Clark. Op. 1:30. B. Donlevy Walter Brennan, "HANGMEN ALSO DIE"—LAUREL & HARDY, 'JITTERBUGS' Extra! CROSBY & HOPE, "DON'T HOOK NOW"

LAKE SHORE 3175 Broadway—Open 6:30 Van Heflin, "7 Sweethearts" Wal. Pidgeon, Rosalind Russell, 'Design for Scandal'

WEST

BUY WAR BONDS AND STAMPS at all Balaban & Katz Official Issuing Agents Theaters

MARBRO MADISON CRAWFORD Easily Reached by Street Car, "L" and Bus. Open 1:15—CARY GRANT, LARAINE DAY "MR. LUCKY" Plus ANDREWS SISTERS, PATRIC KNOWLES 'ALWAYS A BRIDESMAID'

PARADISE Open 1:30 CHERYL WALKER WILLIAM TERRY 48 TOP STARS! 6 NAME BANDS! 'STAGE DOOR CANTEEN' Extra! In Technicolor! "MARDI GRAS"

Cent. Pk. Open 1:30 MANOR Open 1:30 Joan Fontaine, Chas. Boyer 'CONSTANT NYMPH' & "GOOD LUCK, MR. YATES"

STATE Open 1:30 SENATE Open 1:30 BRIAN DONLEVY in 'HANGMEN ALSO DIE' & HARRIET HILLIARD 'HONEYMOON LODGE'

3 Attractions! ● AMERICAN 8 N. Ashland B'DY STRAND 1641 W. Roosevelt CHARLES BOYER JOAN FONTAINE 'CONSTANT NYMPH' Claire Trevor Good Luck, Mr. Yates Marsha Hunt "Women in Hiding"

● JOY 1611 W. Roosevelt—"ROCHESTER" Brian DONLEVY, Mary MARTIN, BING CROSBY, "BIRTH OF THE BLUES" CESAR ROMERO, "VIVA CISCO KID"

CRAWFORD 19 S. Crawford ● BYRD Madison & Cicero DEANNA DURBIN Joseph Cotten "HERS TO HOLD" ANNABELLA "TONIGHT WE RAID CALAIS"

● WEST END 121 N. CICERO AVENUE TWO CARTOONS! IN TECHNICOLOR! FRED MacMURRAY, "RANGERS OF FORTUNE" & FRANK SINATRA RED SKELTON, Tommy Dorsey, "SHIP AHOY"

4 STAR 2418 W. 6 Hits. Cart., U.S. Navy Band Madison World News, Novelty Act JAMES STEWART, "NAVY BLUE AND GOLD" H. FONDA, MAD. CARROLL, "BLOCKADE"

IMPERIAL 15c 12:30 to 6:30. EVE. 20c ERROL FLYNN, Van Heflin "SANTA FE TRAIL" BOB HOPE, "GOING SPANISH" Julie Bishop, "BUSSES ROAR"

MADLIN 3 HITS! DINNERWARE! 1910 W. Madison. Rita Hayworth "ONLY ANGELS HAVE WINGS" CARY GRANT "MEN OF TEXAS" Brod Crawford, "INVASION"

CENTURY 1421 W. Mad. 3 FEATURES! "HERE COMES KELLY" "MARINES COME THROUGH" Wally Ford Don 'Red' Barry, "FUGITIVE FROM SONORA"

LINDY 1710 W. Mad. FRANCHOT TONE "TRAIL OF THE VIGILANTES" BROD CRAWFORD, 'SIGN OF THE WOLF'

MARSHALL SQ. 2875 Cermak Rd.—Op. 12 "Hangmen Also Die" "Honeymoon Lodge," H. Hilliard-O. Nelson & Band

NORTHWEST

BUY WAR BONDS AND STAMPS at all Balaban & Katz Official Issuing Agents Theaters

HARDING MILWAUKEE & SAWYER Easily Reached by Street Car, "L" and Bus. Open 1:45 GEORGE SANDERS MARGUERITE CHAPMAN 'Appointment in BERLIN' & Ann Miller, Rochester, Freddie Martin & Band "WHAT'S BUZZIN', COUSIN?"

CONGRESS Open 1:45 GATEWAY Open 1:45 HUMPHREY BOGART "ACTION IN THE NORTH ATLANTIC" Plus WARREN WILLIAM 'PASSPORT to SUEZ'

TERMINAL BILTMORE CRYSTAL BELPARK JOAN FONTAINE CHARLES BOYER "CONSTANT NYMPH" "GOOD LUCK, MR. YATES"

Will Rogers Deanna Durbin, Joseph Cotten, "HERS TO HOLD" Plus "TONIGHT WE RAID CALAIS"

PORTAGE Open 1:45 DRAKE Open 1:45 HENRY FONDA "OX-BOW INCIDENT" Plus LAUREL & HARDY "JITTERBUGS"

ADMIRAL BOB HOPE, Dorothy LAMOUR, "THEY GOT ME COVERED" Tom Conway, Harriet Hilliard, 'Falcon Strikes Back'

● LIBERTY 3705 Full. Opens 1:30 Errol FLYNN "CAPTAIN BLOOD" Olivia De Havilland Basil Rathbone LUCILLE BALL, "A GIRL, GUY & A GOB" with GEORGE MURPHY Plus "GLAMOUR GIRLS"

EMBASSY 1940 W. FULLERTON 4 HITS "GILDERSLEEVE'S BAD DAY" JUDY CANOVA, DENNIS DAY "SLEEPY LAGOON" & BURGESS MEREDITH LT. RONALD REAGAN "REAR GUNNER" NEIL HAMILTON, "POUND FOOLISH"

● IRVING 4003 Irving Park—Opens 1:30 3 STOOGE RIOT! HENRY FONDA, "THE OX-BOW INCIDENT" LAUREL and HARDY, "JITTERBUGS"

● AVON 3327 Fullerton Ave.—Opens 1:30 STIRLING HAYDEN, MADELEINE CARROLL, "BAHAMA PASSAGE" JEAN ARTHUR, "DEVIL AND MISS JONES"

● CROWN 1607 W. Div. Opens 10 A.M. 3 HITS! BOB HOPE, BING CROSBY "DON'T HOOK NOW" & CHARLES BOYER, JOAN FONTAINE, "CONSTANT NYMPH" "GOOD LUCK, MR. YATES" Claire Trevor

NITA 2915 Milwaukee Ave. OPEN 6 ROSALIND RUSSELL, BRIAN AHERNE "MY SISTER EILEEN" plus George SANDERS, HERB. MARSHALL, "MOON AND SIXPENCE"

GRAND 3433 W. North Op. 6:00—Sts. 6:15 "TONIGHT WE RAID CALAIS" Deanna Durbin Joseph Cotten "HERS TO HOLD"

METRO 3308 Lawrence—Op. 1:30 Walt Disney's "Reluctant Dragon" Humphrey Bogart, "STAND IN"

TODAY!—3rd War Loan BUY MORE WAR BONDS

NORTHWEST

MONT CLARE BETTY GRABLE ★ CESAR ROMERO ★ GEORGE MONTGOMERY 'CONEY ISLAND' In Technicolor Jim Lydon, John Litel, Mimi Chandler 'HENRY ALDRICH SWINGS IT'

TIFFIN 'CONSTANT NYMPH' CHARLES BOYER—JOAN FONTAINE CLAIRE TREVOR, "GOOD LUCK, MR. YATES" Bing Crosby, Bob Hope, "DON'T HOOK NOW"

ALAMO 3639 Chicago Ave. Mat. Daily Alexis SMITH, Peter LORRE CHAS. BOYER Joan FONTAINE "Constant Nymph" Brian Donlevy, Ann Lee, 'HANGMEN ALSO DIE'

LOGAN Milw.-Sawyer. Open 1:30. H. FONDA D. Andrews, "OX-BOW INCIDENT" LAUREL AND HARDY, "JITTERBUGS"

RIVOLI 4380 Elston Open 5 P.M. REQUEST SHOWING LANA TURNER R. Taylor, 'Johnny Eager' & D. Lamour, 'Fleet's In'

MOTION PICTURES SOUTH

WARNER BROS. THEATERS CONVENIENT TO YOUR HOME! IMMEDIATE DELIVERY OF WAR BONDS

AVALON · CAPITOL 79th at Stony—Free Parking—79th at Halsted
Doors Open 1:30 Bing Crosby Dorothy Lamour (In Technicolor) "DIXIE" "Rochester" Ann Miller "WHAT'S BUZZIN', COUSIN?"
Doors Open 1:30 48 TOP STARS! Plus 6 GREAT BANDS! "STAGE DOOR CANTEEN" Plus (In Color) New Orleans' "MARDI GRAS"

STRATFORD 63d-Hal.—Chester Morris "AERIAL GUNNER" & Betty GRABLE, "CONEY ISLAND" (Color)

BEVERLY 95th-Ashland—Free Parking Walter Brennan, Anna Lee Brian Donlevy in "HANGMEN ALSO DIE"

JEFFERY 71st-Jeffery GROVE 76th-Cottage Brian Donlevy "HANGMEN ALSO DIE" Claire Trevor "GOOD LUCK, MR. YATES"

RHODES "THE CONSTANT NYMPH" & "HONEYMOON LODGE"

OGDEN.. HELD OVER! Brian Donlevy in "HANGMEN ALSO DIE" Harriet Hilliard in "HONEYMOON LODGE"

HIGHLAND 79th-Ashland—Claire Trevor "GOOD LUCK, Mr. Yates" Chas. Boyer, 'CONSTANT NYMPH' J. Fontaine

HAMILTON "They GOT ME COVERED" "FALCON STRIKES BACK"

COSMO "GILDERSLEEVE'S BAD DAY" Plus "SLEEPY LAGOON" Ladies! LARGE BOWL with evening admission

SHORE Deanna Durbin, 'HERS TO HOLD' Plus "OX-BOW INCIDENT"

FROLIC 55th and Ellis Avenue For Today and Tomorrow Only 'I Wake Up Screaming' with Victor Mature and BETTY GRABLE "BLOCKADE" with Henry Fonda Madeleine Carroll

OAKLAND "HERS TO HOLD" and "JITTERBUGS"

"MET" 47th-So. Parkway—Claire Trevor, "GOOD LUCK, MR. YATES" Chas. Boyer, 'CONSTANT NYMPH' J. Fontaine

BUY WAR BONDS AND STAMPS at all Balaban & Katz Official Issuing Agents Theaters

TIVOLI Easily Reached by Street Car, "L" and Bus. Open 1:30—BOB HOPE, BETTY HUTTON "LET'S FACE IT" Plus RICHARD ARLEN, WENDY BARRIE "SUBMARINE ALERT"

SOUTHTOWN FREE PARKING ON PREMISES Easily Reached by Street Car, "L" and Bus. Open 1:00—BING CROSBY, DOROTHY LAMOUR MARJORIE REYNOLDS "DIXIE" Flaming Technicolor! Plus ANN MILLER and ROCHESTER "What's Buzzin' Cousin?"

TOWER ★ "Stage Door Canteen" Extra! Filmed in Technicolor! "MARDI GRAS"

MARYLAND ★ LESLIE HOWARD "SCARLET PIMPERNEL" Plus ROBERT DONAT, JEAN PARKER "GHOST GOES WEST"

REGAL ★ BETTY GRABLE George Montgomery, "CONEY ISLAND" (Color) Plus RICHARD ARLEN in "AERIAL GUNNER" ALSO LATEST ALL-AMERICAN NEGRO NEWS!

★MIDWAY Op. 1:30. Mystery Thrillers! Paul Lukas, Margaret Lockwood, "Lady Vanishes" J. Loder, A. Lee "Lisbon Clipper Mystery"

★ARK Op. 12:30. 3 Hits. Veronica Lake, Joel McCrea, "Sullivan's Travels" "Trail of Vigilantes" F. Tone, "Sign of Wolf" M. Whalen

★V 47th-Drexel. Fred Astaire, Joan Fontaine "Damsel in Distress" FRANK SINATRA "LAS VEGAS NIGHTS" "Bowery at Midnight"

★WOODLAWN Open 12:30. Akim Tamiroff "WAY OF ALL FLESH" "NOW, VOYAGER" Bette Davis, Paul Henreid

★RAY Today Only. Laurence Olivier, Merle Oberon, "Divorce of Lady X" "Klondike Fury" E. Lowe, "Roar of the Press" W. Ford

PICCADILLY 51st AND BLACKSTONE 48 TOP STARS — 6 GREAT BANDS "STAGE DOOR CANTEEN" ADDED! March of Time, "AND THEN JAPAN"

HARPER "SLEEPY LAGOON" "SO ENDS OUR NIGHT" with MARGARET SULLAVAN, FREDRIC MARCH

HYDE PARK VIVIEN LEIGH LAURENCE OLIVIER "THAT HAMILTON WOMAN"

COMMERCIAL 9150 COMMERCIAL. OPEN 9:30 THREE BIG UNITS Claire TREVOR, "GOOD LUCK, MR. YATES" OZZIE NELSON, "HONEYMOON LODGE" "REPORT FROM THE ALEUTIANS" Color Films of the Defeat of the Japs

A-C-E 6219 S. Halsted St. NOW! "DEVIL'S HARVEST" "AFRICAN RAPTURE" ADULTS ONLY

KIMBARK 6240 Kimbark. Opens 12:30 BOB HOPE, DOR. LAMOUR "THEY GOT ME COVERED" "FALCON STRIKES BACK" "Shanghai Express"

MICHIGAN 55th-Mich. BETTE DAVIS Chas. BOYER, "ALL THIS, AND HEAVEN TOO" ERROL FLYNN, "FOOTSTEPS IN THE DARK" LATEST! ALL-AMERICAN NEGRO NEWS!

KEN 1325 E. 47th. Open 1:30. Rosemary LANE DINNERWARE—"ALL BY MYSELF" CHARLES BOYER IRENE DUNNE "LOVE AFFAIR"

MARQUETTE 63d-Kedzie. JOHN PAYNE JACK OAKIE Betty Grable, "SONG OF THE ISLANDS" "STAR MAKER" with BING CROSBY

HIGHWAY 63d-Western. LAUREL & HARDY in "JITTERBUGS" Henry Fonda, D. Andrews, "OX-BOW INCIDENT"

RAMOVA 35th-Halsted St. Ann Corio "SARONG GIRL" Claire TREVOR, "GOOD LUCK, MR. YATES"

JACKSON PK. 67th-Stony. JOHN SUTTON Open 1:30. "TONITE WE RAID CALAIS"—Laurel & Hardy 'JITTERBUGS'

PARK 3955 S. Pkwy. BARBARA STANWYCK Joel McCrea, "GREAT MAN'S LADY" MERLE OBERON, "FIRST COMES COURAGE"

STATE 11020 S. Michigan Av. Brian Donlevy "HANGMEN ALSO DIE" JOAN FONTAINE, "THE CONSTANT NYMPH"

CORAL 95th-Cicero. Open 6. Free Parking DEANNA DURBIN, Joseph COTTEN 'HERS TO HOLD' 'TONITE WE RAID CALAIS'

COLONY 59th-Kedzie. Joan FONTAINE "CONSTANT NYMPH" BRIAN DONLEVY, "HANGMEN ALSO DIE"

LEX 1162 E. 63d. Open 12:30. Push-Back Seats LAUREL & HARDY, "JITTERBUGS" ANNABELLA, "TONIGHT WE RAID CALAIS"

HARVARD 63rd-Harvard—2 Hits—All Stars D. Durbin, "HERS TO HOLD" Henry Fonda, "OX-BOW INCIDENT"

SUBURBAN

CICERO

MORTON PK. 25th-Laramie. Take Ogden Av. Car to Door. 7-8:30 P.M. JOHN K. MILTON OWNER OF THE THEATER ANNOUNCES THE FINAL SHOWING OF "THE BIRTH OF A BABY" NEXT SUNDAY, OCTOBER 24, AFTER ITS 4TH CONSECUTIVE YEAR AT HIS THEATER. A WORLD BREAKING RECORD. YOU HAVE UNTIL NEXT SUNDAY TO SEE IT. Thank You.

AUSTIN

PLAISANCE Merle Oberon, Brian Aherne in "FIRST COMES COURAGE" 466 N. Parkside—Lucille Ball, Red Skelton "DU BARRY WAS A LADY"

B&K IRIS Op. 6 'IN NAME ONLY' with CAROLE LOMBARD and CARY GRANT Jean Arthur Chas. Coburn "Devil and Miss Jones"

PARK Roddy McDowall, Preston Foster "MY FRIEND FLICKA" ALAN LADD, LORETTA YOUNG, "CHINA"

SYMPHONY Matinee Daily. Judy Canova "SLEEPY LAGOON" and Harold Peary, "GILDERSLEEVE'S BAD DAY"

ROCKNE 5825 W. Div. Open 6 P.M. M. Oberon, B. Aherne 'First Comes Courage' Red Skelton, Lucille Ball, "Du Barry Was a Lady"

AUSTIN MARIA MONTEZ, JON HALL SABU, "WHITE SAVAGE" Barbara Stanwyck, 'LADY of BURLESQUE'

OAK PARK

LAMAR Marion at Lake St. 'L' 48 TOP STARS! 6 FAMOUS BANDS! "STAGE DOOR CANTEEN" BETTY RHODES, "MARDI GRAS" Technicolor!

SOUTHERN 828 S. Oak Pk. MATINEE DAILY OPENS 1:30 TECHNICOLOR, RED SKELTON, Lucille BALL, "DU BARRY WAS A LADY" & Brian Aherne, MERLE OBERON, "FIRST COMES COURAGE"

TOWN Roosevelt-Austin Opens 5:30 RED SKELTON LUCILLE BALL "DU BARRY WAS A LADY" TECHNICOLOR! MERLE OBERON, "FIRST COMES COURAGE"

LAKE Lake and Marion Sts. SIMONE SIMON "TAHITI HONEY" Chas. Boyer, Joan Fontaine, 'CONSTANT NYMPH'

HIGHLAND PARK

ALCYON 'ROAD to MOROCCO' BOB HOPE—DOROTHY LAMOUR "5 GRAVES to CAIRO" F. Tone A. Baxter

WAUKEGAN & GOLF RDS.

DRIVE-IN WAUKEGAN & GOLF ROADS "The Youngest Profession" LANA TURNER · GREER GARSON · WALTER PIDGEON ROBERT TAYLOR · WILLIAM POWELL VIRGINIA WEIDLER · EDWARD ARNOLD JOHN CARROLL · JEAN PORTER SHOWS 8 & 10 P.M.

EVANSTON

B&K VARSITY Sts. 2:00 Bing Crosby DOROTHY LAMOUR "DIXIE" In Glorious Technicolor! Plus WILLIAM BENDIX, GRACE BRADLEY "TAXI, MISTER?"

STADIUM SHOW STARTS 6:00 CHARLES LAUGHTON "TUTTLES OF TAHITI" "LIFE with CAROLINE" RONALD COLMAN

VALENCIA Starts 1:50 Deanna Durbin JOSEPH COTTEN in "HERS TO HOLD" Plus "TONIGHT WE RAID CALAIS"

B&K CORONET Sts. 6:30—Lucille BALL Red Skelton, Gene Kelly "DU BARRY WAS A LADY" and Merle Oberon Brian Aherne, "FIRST COMES COURAGE"

GLENCOE

GLENCOE Open 6:15—20c to 6:30 Single Feature CHARLES BOYER, JOAN FONTAINE "THE CONSTANT NYMPH" Added "REPORT FROM THE ALEUTIANS" FEATURE AT 6:30 AND 9:20

WILMETTE

WILMETTE Open 6:15. 20c to 6:30 RODDY McDOWALL "MY FRIEND FLICKA" and INEZ COOPER, EDWARD NORRIS 'WINGS OVER THE PACIFIC'

NO MAN'S LAND

TEATRO Open 6:15—25c to 6:30 HUMPHREY BOGART "Action in the North Atlantic" ABBOTT & COSTELLO "HIT THE ICE"

SUBURBAN

MAYWOOD

LIDO DOORS OPEN 12:30 Jimmy Lydon "HENRY ALDRICH Swings It" Bonnie Baker 'SPOTLIGHT SCANDALS'

FOREST PARK

FOREST Doors Open 1. Brian Donlevy "HANGMEN ALSO DIE" BOB HOPE, Bing CROSBY, 'DON'T HOOK NOW'

ELMWOOD PARK

ELM 7540 Grand Ave. RED SKELTON "DU BARRY WAS A LADY" Merle Oberon, "FIRST COMES COURAGE"

BERWYN

B&K BERWYN Joan Fontaine, Chas. Boyer "CONSTANT NYMPH" & Claire Trevor, "GOOD LUCK, MR. YATES"

LA GRANGE

B&K LA GRANGE Joan Fontaine, Chas. Boyer, 'Constant Nymph' & Claire Trevor, "GOOD LUCK, MR. YATES"

ELMHURST

YORK Joan Fontaine, Charles Boyer, Alexis Smith, "CONSTANT NYMPH" Claire Trevor, "GOOD LUCK, MR. YATES" Bob Hope, Bing Crosby, "DON'T HOOK NOW"

VILLA PARK

VILLARD "Tahiti Honey" SIMONE SIMON "DU BARRY WAS A LADY" RED SKELTON

GLEN ELLYN

GLEN Deanna Durbin Joseph Cotten, Chas Winninger, "HERS TO HOLD" John Sutton, "TONIGHT WE RAID CALAIS"

BLUE ISLAND

NEW LYRIC Op. 1—Joan Fontaine, Charles Boyer, 'CONSTANT NYMPH' & Claire Trevor, "GOOD LUCK, MR. YATES"

DRUNKENNESS is a disease . . . which responds to treatment

● Medical skill—human sympathy—intelligent study of each individual case—backed by over 60 years' experience—have given The Keeley Institute international fame for its success with liquor and drug cases.

Call Central 5531 today for appointment or mail this advertisement for free information to Mr. G. P. Nelson, Dept. 2

THE Keeley Institute
DWIGHT • ILLINOIS

[ADVERTISMENT]

END LAXATIVE HABIT THIS EASY WAY!

Millions Now Take Simple Fresh Fruit Drink — Find Harsh Laxatives Unnecessary

It's lemon and water. Yes!—just the juice of 1 Sunkist Lemon in a glass of water—first thing on arising.

Taken first thing in the morning, this wholesome drink stimulates bowel action in a *natural* way—assures most people of prompt, *normal* elimination.

Why not change to this *healthful* habit? Lemon and water is *good* for you. Lemons are among the richest sources of vitamin C, which combats fatigue, helps you resist colds and infections. They also supply B_1 and P. They alkalinize, aid appetite and digestion. Lemon and water has a fresh tang, too—clears the mouth, wakes you up!

Try this grand wake-up drink 10 mornings. See if it doesn't help you! Use California Sunkist Lemons.

[ADVERTISMENT]

This Home-Mixed Cough Relief Is Truly Surprising

So Easy. No Cooking. Big Saving.

You may not know it, but, in your own kitchen, you can easily prepare a really surprising relief for coughs due to colds. It's old-fashioned—your mother probably used it—but for real results, it can't be beaten.

First, make a syrup by stirring 2 cups granulated sugar and one cup of water a few moments, until dissolved. No cooking needed. It's no trouble. Or you can use corn syrup or liquid honey, instead of sugar syrup.

Then get 2½ ounces of Pinex from any druggist. This is a special compound of proven ingredients, in concentrated form, well known for prompt action in throat and bronchial irritations.

Put the Pinex into a pint bottle, and add your syrup. Thus you make a full pint of really splendid cough syrup, and you get about four times as much for your money. It never spoils, and children love its pleasant taste.

And for quick relief, it's a wonder. It loosens the phlegm, soothes the irritated membranes, eases the soreness, makes breathing easy, and lets you get restful sleep. Just try it, and if not pleased, your money will be refunded.

NO "CANNED" TASTE . . .

Use MILNOT in coffee, for cooking, and desserts, as you would milk, cream, whipping cream, or a canned milk. Do not confuse with evaporated milk. MONEY-BACK guarantee.

RICH IN VITAMINS A & D ALSO CONTAINS VITAMINS B_1 AND G

Costs Less than a Canned Milk

Amazing Way to Make DRY HAIR Sparkling—Easy to Comb

If you're tired of struggling with dry, frizzy, drab-looking hair, try GORJUS. This thrilling new hair dressing actually softens dry, unruly ends. Leaves hair easy to handle, beautifully groomed. Soft, shining with luster. GORJUS contains lanolin to condition your hair, help overcome ugly dryness. Get GORJUS today. Drug. dept., 10c stores.

Use GORJUS HAIR DRESSING Rich in Lanolin

[ADVERTISMENT]

Money Back If Skin Isn't Whiter in 5 Days

Get a jar of Golden Peacock Bleach Creme this evening—use as directed before going to bed—look for big improvement in the morning. In a few days surface blemishes, muddiness, freckles, even pimples of outward origin should be gone. A clearer, whiter, smoother looking complexion. Money back guarantee. At drug. dept., and 10c stores.

Parents Urged to Keep Meal Time Peaceful

BY GLADYS HUNTINGTON BEVANS.

[Copyright: 1943: By News Syndicate Co., Inc.]

In a recent column we made some suggestions about managing your baby's or small child's meal time if he eats alone. Today we have some hints about what to do to make dinner a peaceful affair and help the baby to eat a good meal, if he is to be at the family table.

[1] See that he is comfortably seated with a rest for his feet so that they do not dangle.

[2] See that he eats at the table as early as possible, rather than from the tray of his high chair, and that his place is set with a liquid-proof covering of his own china and his own food.

[3] See that he is given no morsels of the grownups' food so that he becomes dissatisfied with his own.

[4] See that he is given his food as he is ready for it and is excused when he has finished. Little children cannot sit still long.

[a] Also see that food is not the sole topic of the table conversation and that food dislikes of any kind are not discussed. Children are highly "suggestible" in this respect. This, incidentally, is more a behavior problem of adults than of children.

[b] See that he is not entirely excluded from the conversation. If he is, he will feel "left out" and will revenge himself by getting attention, and his talents in this respect are almost unlimited! See that he is given some real attention and interest, altho all the conversation should not revolve around him.

To quote an uncle recently returned from a week-end with his young nephew and niece:

"We all became audience for Jo's children at every meal. 'You tell about the fire, Son'; 'Sister, let's hear what the man in the store said to you. Listen, that's just exactly the way he sounded.' On it went during the whole meal. Jo is an intelligent woman and I am surprised that she could impose this on us and put her children at such a disadvantage."

* *

Talk on China Scheduled for Woman's Club Today

The Chicago Woman's club will gather at 2 p. m. today in Curtiss hall of the Fine Arts building to hear Henry Peterson on "China's Modern Miracle." Mr. Peterson, son of a Danish father and Chinese mother, is a journalist.

Crocheted Slippers

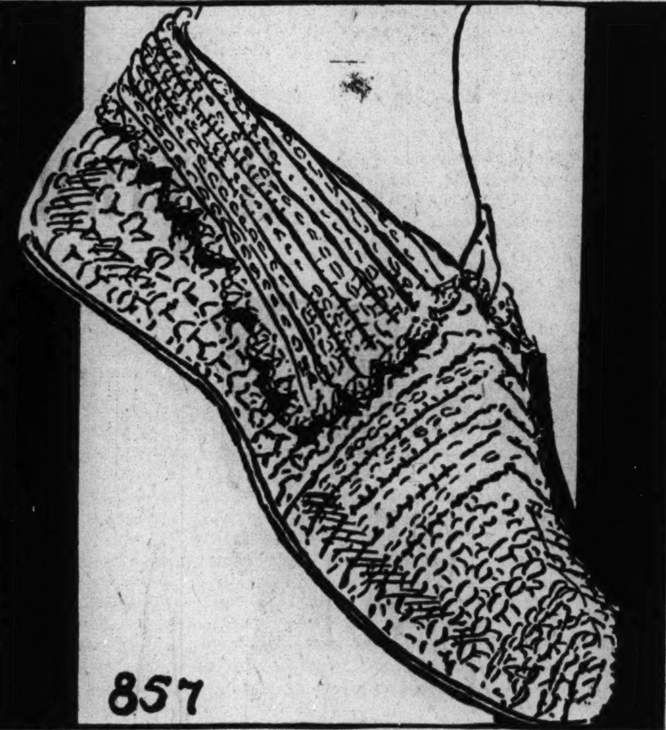

BY ELLEN BRUCE.

The best way to prevent cold feet during the approaching fall and winter nights is to wear warm crocheted slippers. These snug additions to creature comfort are easy to make and require only one hank of knitting worsted. The stitches are among the simplest known and any novice may make them with success.

For instructions in crocheting the slippers, No. 857, send 10 cents in stamps or coin, plus 2 cents to cover mailing cost, to the Needlework Bureau, Chicago Tribune, 220 Fifth avenue, New York City.

Thru the Looking Glass

The mother whose little daughter is teasing to have a permanent will be wise to persuade the youngster that the artificial curl is not the essence of prettiness she thinks it is. It may be a hard point to make, especially with youngsters who feel they are cursed with straight locks, but the diplomatic parent can point out that naturalness and simplicity is the true charm of childhood and that there is plenty of time in the grown-up years for permanents and other artifices.

To help the child forget her cherished dream, show her how to make the most of her hair. Teach her to take proper care of it and work out a becoming hair-do for her.

Regular shampoos with a good cleanser will help keep the hair and scalp in a healthy condition and brushing will keep the tresses shining and bright. And the brushing can be made fun rather than a chore. Impress on the would be beauty the necessity of using a hairbrush each and every day and show her how to use it correctly. Teach her to get at every strand of hair, front and back, to bend over from the waist letting the head hang down and to brush with all her might until the scalp tingles and the hair feels alive. She'll get a kick out of using her brush in a grown-up manner. If the hair has a tendency to curl encourage the possibility with bobby pins or curlers.

Take time to work out a becoming coiffure. Steer clear of the complicated hair styles. Pigtails, Alice in Wonderland locks, Dutch bobs, or other simple styles are part of little girlhood. And supply her with plenty of pretty ribbons, bows, and barrettes. By all means, appeal to her pride and laud her efforts, pointing out the glossiness and sheen of the hair and the natural loveliness it possesses.

LOUISE DOOLEY.

"The Chimney Crashed"

By Alice Ormond Campbell

Copyright: 1943: by Alice Ormond Campbell

INSTALMENT XXVII.

JOANNA'S STRANGE ACTIONS.

Ronald tasted his coffee, set it aside to cool. He rubbed an exasperated nose. "How can this person know where to hunt? If he knew, he'd have made a grab not later than last Tuesday."

"He had his hands full, didn't he?" she pointed. "Removing corpses, scrubbing floors. . . ." She gazed round at the furniture, examined fruitlessly for hollow legs or underneath cavities. "Ronald, are you sure he was after something? Not just settling a personal score?"

"Dead sure." Ronald's jaw was grim. "Can you cite any other excuse for steering suspicion right away from these premises?"

"Yet here we have Hyacinth utterly denying— . . ."

"Of course. And did you remark the odd fact that neither of her two relations were surprised?"

"Then," Wren declared, "it's got me beat to a frazzle. All I can possibly think of is stolen property. I mean, well, really stolen. Which is too absurd."

"Is it?"

Ronald drank his coffee, listened, pinched the candle out. The room settled into red-shot gloom.

Hyacinth Gloam, an out and out thief! Wren nursed her warm coffee cup and pondered.

A sudden fear appeared thru her thoughts. "Ronald, aren't you wading right into trouble? This night anyhow the place may be watched, Ronald. You aren't dropping off?"

His nodding head jerked upright. "I kept close under the hedges. The Morris is ditched well away. That's enough talk," he shut down on her. "This is a dumb act from now on."

She went back to her puzzle. If Hyacinth's stuff was stolen, how had her two cousins come to know about it? All Wren could postulate was that from the adjoining office each of them had overheard some clearly revealing sentences which Ronald and herself had missed.

"Anyhow, there was just that little time when I was washing my hands. Ronald joined me—not, tho, for a minute or two. That left the rest of them behind. Those three—and, of course, Harold."

Into her mind flashed a vivid picture of the office boy! Where was Harold now? To round the circle he ought to be here. . . .

"Harold," mumbled Ronald beside her. "Good boy. Always on time."

Good Lord, was this thought reading? She certainly hadn't spoken aloud.

"What made you start talking of Harold?" she demanded.

The reply was a truncated snort. The truth hit her broadside. Ronald was muttering in his sleep!

Wren decided to do the listening in job on her own. If nothing happened he could rest undisturbed till about 6 or maybe 7.

The coffee wasn't too bad. . . . What was this hard lump bruising her side? A big service revolver! Her nerves quickened as, gingerly, she stuck it back into the slumberer's pocket. Now she was all set to keep awake.

Why the little cold trickle of draught? O, just Groucho, pushing his way thru the ill fitting door! Here he was, cuddling down by her knee, vibrant with suave purrs. The under side of the peat was a pulsing furnace, the crust of black shell over which ruby sparks marched in procession to vanish in fragrant smoke.

Silly, they were Groucho's eyes.

The faint grating noise might have been leagues away. Some remote outside door, scrunching on gravel—no, on coal. . . .

The shed? Some belated alarm must have stabbed thru Wren's stupefied consciousness. She found herself at the kitchen sink, drunkenly aware that it was a day. It couldn't be.

And that coffee had been extra strong. At lunch time they'd all bolted off and forgotten to put out the flame. Yet right on top of it Ronald had dropped off, herself a close second. . . . What had got her up, brought her in here? About to douse her face with cold water Wren paused. Cautious steps were crunching over the cinder path outside. Not only that. The back door, which she'd seen Ronald fasten, was coming furtively ajar!

Fascinated, she watched. Some one in the stone passage was fumbling at a knob. The kitchen door swung slowly inward. Joanna came in. She was wearing Wren's coat and Wren's best peach nightgown, the hem of the latter filthily bedraggled. Her feet, encased in Wren's fur bordered mules, seemed to have been scuffing in coal dust. . . . and in brown garden earth.

"Joanna! What in creation took you outside?"

The apparition hesitated. Joanna's eyes rested squarely on Wren with a long, haughty stare. That was all. There was no comeback, no astonished gasp. Just a 10 seconds' halt, and Joanna brushed by into the bedroom!

Wren let a moment go by. Swiftly, then, she padded to the end room to see what was happening. Nothing. Joanna had kicked off the soiled mules, dumped the Jaeger coat on the floor, and got calmly back into bed!

"Tea?" Ronald groaned. "Tea! In the middle of the night?"

"O, yeah? Take a look at the time."

He shook his wrist watch, then his head. His hand explored the new stubble on his chin, and a look of horror transfigured his sleep sodden eyes.

"Five hours!" Luridly he swore. "You didn't by chance dope that coffee?"

"Of all idiotic— If I did," she said, "then I doped my cup too. When you went off I was determined to stay awake! Instead of which— Gosh, my head! Never mind why we slept like two drunks," she whispered swiftly. "Get a load of this: I heard something. I went in the kitchen and I met Joanna coming in! What do you think she did? Glared straight at me and sloped back to bed."

When she gave him the details all he did was to waggle a besotted head—the twin, probably, of her own.

[Continued tomorrow.]

News Is Given of Marriages of Chicagoans

Mr. and Mrs. C. N. Schmidt of George street have announced the marriage on Oct. 2 in St. Peter's church at Roswell, N. M., of their daughter, Marjorie, to Lt. Julian J. Nestor of the army, son of Mr. and Mrs. G. R. Nestor of Burling street. The former Miss Schmidt studied at the American Academy of Art in Chicago, and Lt. Nestor attended De Paul university. They will be at home in Roswell, where the bridegroom is stationed with the army air forces.

The marriage of Miss Jewel McDonald, daughter of Mr. and Mrs. William McDonald of Justine avenue, to Corp. J. Robert Broadway, son of Mr. and Mrs. J. W. Broadway of Normal boulevard, will take place on Saturday in the post chapel at Fort Barrancas, Fla. Corp Broadway was graduated from Northwestern university and was attending the law school there when he entered the army. He and his bride will live in Pensacola, Fla.

Announcement of the marriage on Sept. 25 of Miss Lillian Amy Geist, daughter of Mrs. Lillian P. Geist of Eberhart avenue to Henry C. Butler, son of Mr. and Mrs. Edward J. Michaels of West 59th place. The ceremony took place in Our Redeemer Evangelical church. Mr. Butler and his bride are at home in Perry avenue.

Mr. and Mrs. Perry M. Yoder of Lakewood avenue announce the marriage of their daughter, Gay, to Lt. Lewis F. Kauffman of La Grange, Ind. The wedding took place on Oct. 5 at the army air field in Roswell, N. M. Lt. Kauffman will complete his advanced training at Roswell field and his bride will return to her job in Chicago.

* *

German American Club Holds Luncheon Today

The Independent German American Woman's club will hold its fall opening luncheon meeting at 12:30 p. m. today in the Embassy room of the Morrison hotel. Mrs. Anna M. Schaedler will preside. For a second time Mrs. Schaedler is serving as a war time president of the organization. She headed the club during the first World war, when the group achieved an outstanding record in Red Cross work.

* *

National Park Alumnae to Hold Rummage Sale

The Chicago alumnae of the National Park college will hold a rummage sale today and tomorrow at 4384 Elston avenue, Chicago. Mrs. Farley Ferguson is general chairman of the sale, which will be held from 9 a. m. to 5 p. m. both days. The alumnae's day nursery, at 1261 North Wolcott street, will receive the proceeds.

* *

William Benton to Talk at City Club's Luncheon

William B. Benton, vice president of the University of Chicago, who returned recently from a trip to England, will speak at a luncheon meeting of the City Club of Chicago at 12:15 p. m. next Monday in the La Salle hotel on "Private Enterprise in England, a Left Hand Drive."

* *

Evanston Rummage Sale Benefits Three Agencies

For the benefit of the Lake Bluff orphanage, the Baptist home in Maywood, and the Lydia Children's home in Chicago, there will be a rummage sale today at 7 p. m. and all day tomorrow at 926 Davis street, Evanston. Mrs. Carl Judson is chairman of the event.

Looking at Hollywood

By Hedda Hopper

Hollywood, Cal., Oct. 19.—Count that day lost when Orson Welles isn't announced for another picture. Now Metro wants him to do "Now I Lay Me Down to Sleep," it couldn't be funnier, because when Little Orson Annie finished "Citizen Kane" no producer in town would speak to him. He was the fair-haired boy only to Orson. Now it's becoming universal. . . . The stork gave Lynn Bari her chance. She takes Alice Faye's place in "The Bowery." She's also being praised for her job in "Bridge of San Luis Rey." . . . Twentieth Century was all ready to lend Betty Grable for Bob Hope in "Where Do We Go from Here?" until they saw Michael O'Shea in "Eve of St. Mark." Now they want O'Shea. . . Paramount bought "Her Heart in Her Throat" months ago, didn't know what to do with it. But since they saw Gail Russell in "The Uninvited" it's being written as a starring vehicle for her.

Gail Russell.

Said It with Music Before.

Jack Owens, of "Hut Sut Song" and "Hi, Neighbor!" fame, got his first acting break with Mae West in "Tropicana." Now he's been offered a term contract at Warners. In the meantime he signed for the lead in "Little Jesse James," which opens in San Francisco. He's been here since 1936 and our producers are just giving him a break. Didn't he know that most of them are near sighted? . . . Lurene Tuttle, one of our best radio actresses, spends all her off moments at Santa Ana with her husband, Maj. Mel Ruick, coaching servicemen there for their three air shows. . . . Now it's Allen Jenkins' wife who's suing for divorce. He's overseas entertaining the boys. . . . The "Hey Rookie" company, yardbirds of Fort MacArthur, are repeating their success in Italy.

All You Need Is Success.

Much battling between Bette Davis and Miriam Hopkins in "Old Acquaintance," but Miriam was so good that Jack Warner's searching for another picture for her. . . . No movie star ever got the glad hand given Pancho when he decided to double at the Mocambo and Lockheed. . . . You can thank Glenn Wheaton for those serious moments of Bob Hope's on the air. Not only was it Glenn's idea, but he had to sell Bob on the idea that an audience would take him seriously. . . . Ketti Frings and her husband built a stable themselves to house Hunt Stromberg's present of a beautiful five gaited mare. . . . Joe Cotten wondering if he'll get two salaries, since he's doing "Gaslight" and "Since You Went Away" at the same time. . . . "It sure handicaps a guy," says Roy Roberts, making a test with Linda Darnell with her husband, Pev Marley, photographing it.

Got the Bug, Too.

George Murphy, when he first heard of the Commandos, was so impressed he wrote a story about them, called it "The Chicago Method." Tried to sell it, but studios thought it too fantastic. Now that the Commandos are everybody's heroes, Metro may buy it. . . . Carl Spitz, who first trained dogs for the army, has more dogs in training than he ever had. Tells me war widows and mothers who never had a pet before are the biggest buyers. . . . Sydney Greenstreet has dug in and become a householder. He's a neighbor of Frances Marion, which is O. K. by Frances. He'll be able to help exercise her great Dane and shepherd, and vice versa. I hear William Saroyan is out of the army and writing a new play.

Unexpected.

Bob Ryan, Ginger Rogers' husband in "Tender Comrade," is army bound this week. In last scene, in which he bids Ginger good-by, he was furnished a beautifully tailored uniform, handsome bag, and other knickknacks which he supposed were props. After the scene was over they were given him by the company, but with this warning: "In case you're deferred please return unused." . . . Don Quinn, who's always written the Fibber McGee and Molly air show, continues same for their next picture—a step in the right direction. . . . United Artists bought a sleeper made independently by Arthur Ripley, called "Voice of the Wind," which stars Francis Lederer and Sigrid Gurie. Michelete's music is being shouted about. . . . Charles Laughton tells me that little Margaret O'Brien is a young Helen Hayes, with the same sense of timing and an instinct for reading her lines right. . . . Georgia Fifield, since resigning from the American Federation of Radio Artists office, has had more acting jobs offered her than she can possibly fill. It was a great loss to all actors when Georgia turned from a business career back to acting, and she'll be impossible to replace.

[Copyright: 1943: By The Chicago Tribune.]

Household Forum

By Louise Bargelt

Mrs. Harry S., Aurora, Ill.—The metal casters on my kitchen chairs, table, etc., were just working havoc with my nice linoleum floor. Husband came to the rescue and put some adhesive tape around the rollers. Layers of tape on each roller have saved the day for me.

Mrs. Joyce B., Milwaukee, Wis.—I hope for our post-war homes we will have clocks built in all our radios so we can set them for a certain program and the radio will turn itself on for the occasion. It would be a help to a busy housewife.

Mrs. Burton B., Chicago—Here's a time saver I've discovered for these busy days: Instead of putting up two lunches every morning I put up three—and the third is for myself. Then when lunch time comes I don't have to worry about what I'll have—my lunch is ready except for a cup of coffee or a glass of milk.

NOW—PLEASE—Your Idea.

Recreation Conference's Final Plans to Be Made

Representatives of 30 service men's centers and canteens will meet in the office of the Chicago recreation commission at 160 North La Salle street at 1:30 p. m. tomorrow to complete plans for the ninth city-wide recreation conference to be held Nov. 12 in Hotel Sherman. Mark A. McCloskey, national director of recreation, community war services, federal security agency, will address approximately 1,000 community leaders at a luncheon session on the conference theme, "Recreation Tackles Its War Time Problems."

AMUSEMENTS

ERLANGER LAST 6 TIMES MATINEE TODAY
EVERETT MARSHALL
with Frank Hornaday—Laurel Hardy in
THE Student Prince
with the famous singing male chorus
EVES. (INCL. SUN.) $1.10 to $2.75
WED. and SAT. MATS., 55c to $1.65 (Tax Incl.)
BEGINNING MONDAY, OCT. 25
THE THEATRE GUILD Presents
Philip Barry's Comedy Success
Without Love
with CONSTANCE BENNETT
And A Distinguished Cast
Staged by ARTHUR HOPKINS
SEATS NOW: Eves., $1.10 to $2.75; Wed. and Sat. Mats.: $1.10 to $2.20 (tax incl.)

CIVIC OPERA HOUSE NOW to OCT. 24
BALLET RUSSE
DE MONTE CARLO
TONIGHT at 8:15—Swan Lake, Ancient Russia, The Cuckolds' Fair.
—NOTICE—
The program for Friday, Oct. 22, has been changed to: Carnaval, Ancient Russia (Tschaikowsky Piano Concerto), The Bluebird, Red Poppy.
SEATS NOW MATINEES—55c to $2.75 EVENINGS—83c to $3.30
Phone Information RANdolph 6933

2nd YEAR BLACKSTONE MATINEE TODAY
"GOOD NIGHT LADIES!"
Starring STUART ERWIN ★ SKEETS GALLAGHER
400 Reserved Seats $1.10
Nightly—Mats. Wed. and Sat.
EVENINGS—$1.10, $1.65, $2.20, $2.75
MATINEES—55c, $1.10, $1.65, $2.20

HARRIS Mat. Today
GEORGE ABBOTT'S COMEDY HIT!
KISS and TELL
Regular MAT. SAT.
POP. MAT. WED. $1.10 to $1.65
Evenings (Inc. Sunday), $2.75, $2.20, $1.65, $1.10
Saturday Matinee, $2.20, $1.65, $1.10

SELWYN EVERY NIGHT AT 8:30 MAT. SAT.
THE BRILLIANT FARCE COMEDY
"DARK EYES"
EVENINGS: $2.75, $2.20, $1.65, $1.10 (Tax Inc.)
Saturday Matinee: $2.20, $1.65, $1.10

LAST WEEKS
MAKES "TOBACCO ROAD" BLUSH!
GREAT NORTHERN THEATRE 26 WEST JACKSON
MAID OF THE OZARKS
MATINEE TODAY AT 2:30 BEST SEATS $1.10

STUDEBAKER MAT. TODAY
UNCLE SAM presents JOHN GOLDEN'S
THE ARMY PLAY BY PLAY
RIOTOUS ALL SOLDIER SHOW
Eves. (Inc. Sun.), $1.10, $1.65, $2.20, $2.75
Mats. (Wed. & Sat.), 83c, $1.10, $1.65 (Tax Incl.)

CIVIC THEATRE Washington-Wacker
Mat. Today at 2:30 Every Evening at 8:30 ANDover 3530
"BRING THE WHOLE FAMILY."—News
BROCK PEMBERTON'S
Janie
Directed by Antoinette Perry

BUY MORE WAR BONDS TODAY!—3rd War Loan

BEEF!

Use delicious STEERO (made with Real Beef Extract) for tempting, beefy soup or gravy. "A cube makes a cup."

STEERO BOUILLON CUBES
NO POINTS NEEDED 5 CUBES 10¢

Always the finest Entertainment in Town

The PALMER HOUSE presents
"America's Most Danceable Music" by
GRIFF WILLIAMS
AND HIS ORCHESTRA
in the
"Annual Autumn Revue"
with THE ABBOTT DANCERS and SIX STAR ACTS
EMPIRE ROOM
RESERVATIONS NOW Call RANdolph 7500

Do You Know . . .

WHY A DOG BOLTS HIS FOOD?

Scientists have proved by tests that a dog has little taste sense. He bolts his food—*wolfs* it down—to get it quickly into his stomach where it gives him his real eating pleasure.

And that, too, is where a dog gets his appreciation of "Ideal," the complete all-in-one dog food.

Like some human beings, some dogs refuse to accept a food to which they have not been accustomed.

If your dog acts this way, feed him Ideal Dog Food by the easy "bolus method" described in our "Ideal" BOOKLET.

Once he enjoys "Ideal" *in his stomach* he'll be devoted to it for life.

Ask your dealer for our FREE BOOKLET

WILSON & CO. INC.

Ideal DOG FOOD

ORPHAN ANNIE

GASOLINE ALLEY

TOILETS SHINE NO SCRUBBING!

Bowlene thoroughly cleans toilet bowl and trap without a brush!

CLEANS AND DEODORIZES CLOSET BOWLS
Makes them Sparkling White
BOWLENE

MORE FOR YOUR MONEY
Get the 26 OZ. BIG CAN

You'll find me ONLY on NORCROSS GREETING CARDS

MAKE BELIEVE

this Hallowe'en ***

You're off to the land of Make Believe. No one will ever guess that the demure Colonial Girl in crinoline and lace is really Susan Brown, or that behind the grinning faces of Mickey and Minnie Mouse are none other than the Barclay twins. And whether you're ten or several times ten we have just the costume for you, too!

1.35 to 2.50

Toy Section, Fifth Floor.

ELEPHANT HIDE

accessories ***

This rare collection of elephant leather goods is really something in the way of a coup! Particularly in these times when anything that's long-lasting is prized. You'll find, in this group, such wonderful and distinctly unusual Christmas gift ideas as cigarette cases, billfolds, writing portfolios and fitted traveling cases.

10.00 to 75.00

Leather Goods, First Floor, Wabash.

RHYTHM STEPS *live up to your trust*

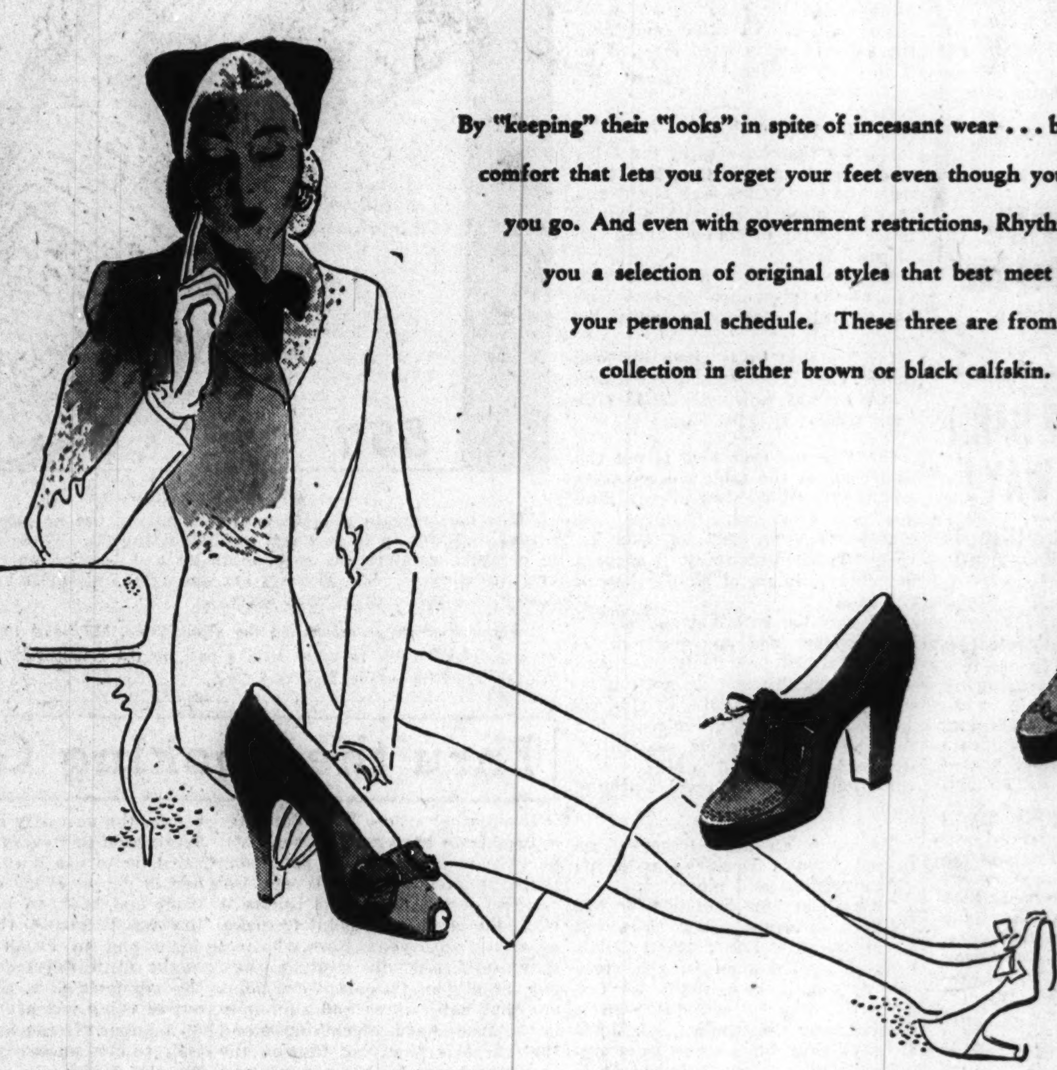

By "keeping" their "looks" in spite of incessant wear . . . by giving you the comfort that lets you forget your feet even though you walk wherever you go. And even with government restrictions, Rhythm Step still gives you a selection of original styles that best meet the demands of your personal schedule. These three are from a very complete collection in either brown or black calfskin. Pair **7.95**

Shoes, Third Floor.

*** **Pure Silk** sheer and lace for a modern Mme. Recamier. A beguiling black nightgown that bespeaks gossamer and romantic moments. So easily cared for because it launders so beautifully. 32-38. **10.95**

Lingerie, Third Floor.

A Jumper a Day

For sizes 10 to 16:

- **Jumpers, 4.25 to 10.95**
- **Blouses, 1.95 to 5.50**
- **Sweaters, 4.50 to 6.95**

Teen-about-town shop
fifth floor

*** **Picked for Performance** . . . rayon crepe frosted with distinctive braid. Whenever, wherever the occasion, nothing could be more right than this simple, pencil-slim dress. Black, green, brown, copen. 16½-24½. **8.95**

Petite Daytime Dresses, Third Floor.

CARSON PIRIE SCOTT & Co.**

SECTION TWO
SPORTS MARKETS

Chicago Daily Tribune
THE WORLD'S GREATEST NEWSPAPER

WEDNESDAY, OCTOBER 20, 1943.

SUPERIOR
0200 PUBLIC INFORMATION SERVICE
0260 SPORTS BULLETIN SERVICE
0100 WANT ADS BUSINESS
3 Tribune phone numbers for FASTER SERVICE

NAVY SENDS N.U.'S VIC SCHWALL TO DE PAUW

HAWKS BUY 2 PLAYERS; OPEN BID FOR OTHERS

Flurry Caused by Reversed Rulings.

Minneapolis, Minn., Oct. 19 [Special].—The Chicago Blackhawks, who are scheduled to open the National Hockey league season in Chicago Stadium a week from next Sunday before what is expected to be the largest opening night crowd in the history of professional hockey, today bought two players and sent out emergency bids for others.

Reversal of war time rulings and other difficulties caused a sudden flurry of excitement and a search for replacements to enable the Hawks to put a strong team against the Toronto Maple Leafs in Chicago 10 days hence.

Smith, Johnson Purchased.

The players purchased today are Clint Smith, veteran center of the New York Rangers, and Virgil Johnson, a former Hawk who since has been the property of Hershey of the American league and St. Paul of the American association. A big search for defense players continued tonight.

Just a week ago Manager Paul Thompson of the Hawks jubilantly announced the Hawks would be the only team in the National league able to start the season with its 1942-'43 defense quartet intact. Earl Seibert and Red Mitchell reported here Saturday. Seibert, an American citizen, is still here, but Mitchell will have to return to Canada and Seibert's status may be changed soon. Nothing has been heard from Art Wiebe, who had indicated he was about to report.

Denied Phone Call.

The Hawks were denied the privilege of putting thru a telephone call to Wiebe's home in western Canada. George Allen, the fourth Hawk defense regular, also has been absent and silent.

Cully Dahlstrom, veteran center, contributed his share to the day's bewildering chain of events by reporting unexpectedly and participating in two workouts in mid-season fashion.

Purdue Hit by Injury Woes; Half Backs Ail

Lafayette, Ind., Oct. 19 [Special].—Purdue may take the field with a brand new half back pair when it meets Iowa here Saturday in the homecoming engagement which provides the last home stand for the Boilermakers. This became apparent after a hurried inventory of casualties as the undefeated squad resumed practice this afternoon.

Four leading half backs were on the side lines with injuries. The team physician announced that Bill Stuart, the starter at left half back against Ohio State, was definitely out for at least 10 days as the result of a slight rib fracture.

Dubicki Still Ails.

Keith Parker and Boris Dimancheff, who shared time at right half back, are bothered by knee injuries which make their status questionable. Adding to Burnham's worries was the fact that Stan Dubicki, left half back, injured against Camp Grant, has still to round into shape.

Injuries were not concentrated in the back field, however, for Frank Bauman, rugged right end, turned up with a pulled tendon in his ankle that will keep him out of action against the Hawkeyes. William O'Keefe, who took over for Bauman in the late stages of the Ohio State game, is being groomed for the starting assignment against Iowa.

IOWA HOLDS REVIEW.

Iowa City, Ia., Oct. 19 [Special].—With several new plays in their repertoire, the Iowa Hawkeyes raced thru an intensive reviewing drill today in preparation for Saturday's game with the Purdue Boilermakers.

Along with new plays, Coach Slip Madigan juggled the back field, moving Roger Stephens, regular half back, and putting Howard [Shorty] Larson, recent addition to the squad, at the varsity left half post.

Passing, with Larson in the throwing role, was given a couple of the major items in a long offensive signal session.

In the WAKE of the NEWS

BY ARCH WARD.

SMARTEST of the victims of the room burglars who fattened up on world series visitors in St. Louis was the baseball writer who took all except a one dollar bill from his wallet before retiring. . . . The rest of the bankroll went into his pillow. . . . In the morning the decoy wallet had vanished. . . . Joe C. Farrell, press agent for the Chicago Blackhawks, who recently passed thru a big dental project, likes to interview other survivors of similar ordeals. . . . Those who long since have shaken off self-consciousness and fancy they have china secrets are avoiding Joe until he gets less chatty on the subject. . . . Lt. Gen. Jacob Devers, who has charge of American operations in the European theater of war, for several years was athletic director at West Point. . . . Matt Mack, chef of the Pink Poodle at Wrigley field, baked 462 apple pies the 80-odd days the Cubs were at home. . . . And what apple pies! . . . To make sure he won't be taking off when he should stay on the ground Bill Dickey, Yankee catcher, is studying meteorology as well as taking flying lessons. . . . When a football player named Dionne of Lawrence college made long gains repeatedly against Marquette the Rev. Raphael C. McCarthy, Marquette president, philosophized: "Lucky he's not quintuplets." . . . Harry Walker, Cardinals' center fielder, has hit only two home runs in his major league career and both broke up 12 inning games. . . . The Southern association not only has proclaimed its intention to operate in 1944, but has given President Billy Evans a five year contract and has raised the player and salary limit.

Bob Carpenter, former pitcher for the Giants; Don Kolloway, White Sox infielder, and Art Passarella of the American league umpiring staff, are in demand as banquet speakers in the Rockford area. . . . All three are in the army medical department at Camp Grant. . . . Sam Byrd, Chicago Victory National Open golf champion, is making a movie short depicting his change from baseball to golf. . . . He wears a New York Yankee uniform in the picture. . . . Purdue's football yard lines are now painted with the same material used to define traffic markings. . . . Herb Johnson, former pro at Chicago's Butterfield Country club who now is in the navy, recently won an open tournament held in Morocco with a 36 hole score of 78—72—150. . . . Willie Ritchie, former lightweight champion, says the pugilistic importations from Mexico now fighting in southern California rings are the best he has seen in years. . . . Ensign George Benson, former Northwestern full back who later played with the Iowa Pre-Flight eleven, recently completed carrier landing training at Glen View and is en route to active duty with the fleet. . . . Whatever became of the grouch columnists who thought Frank Leahy had ruined Notre Dame football by adopting the T formation with a man in motion?

"Unknown Except to God."

Out in a jungle clearing,
Somewhere on Guadalcanal,
There's the lonely grave of a service man brave
Who gave up his youth and his all;
And other men finding him lying there
Laid him tenderly 'neath the sod,
Under a rudely fashioned cross
Marked "Unknown Except to God."

A picture of this which I saw today
Lingers steadfastly in my mind,
For where could you greater dignity
In any epitaph find?
What shining marble obelisk
Engraven with staff and with rod
Could surpass that brief, poignant inscription,
"Unknown Except to God!"

Jazbo of Old Dubuque.

* *

Do You Remember 'Way Back When:

Water was heated in the reservoir of the kitchen range? Stick.

Wolves traveled in packs? The Ham of Sandwich.

It was the thing to attend the chautauqua every summer? Doc Richards.

* *

New Year Book.

Hilda Butler Farr's 1943 book of verse "Songs of the Heart" will be off the press today. Something new has been added—illustrations by another Wake contributor, Frank H. Keith. The book sells for 75 cents, postpaid. Mrs. Farr's address is 10843 Prairie avenue, Chicago.

* *

The Wake Depends Upon Its Friends. Help! Help!

* *

The Changing World.

Nowadays a girl can flirt with a man in a passing car. She knows darn well he won't have enough gas to go around the block and come back. Joy from Kohler.

But Does Mr. Anthony Approve?

Ad in Los Angeles paper: "Couple would like small furnished apartment. Husband in army. Phone 0000." Harry Willens.

* *

That Important Feeling.

Never has a great general after a decisive victory been as proud as the draftee who is picked by his draft board to herd his fellow warriors to the induction center. Neil Mack.

* *

Pet Peeve.

To wear my best perfume on a date with my sailor boy home on leave and find out he has a cold. Dotty.

* *

Little White Lies.

I wouldn't marry the best man on earth. S. G. Wick.

Help, Help, it's terrible! Lil Oswald.

* *

Jest in Passing.

A judge recently declared that a husband should be master of his own home or know the reason why. Most husbands know the reason why. Josephine Griffin.

Our 16 year old office boy is practicing his typing so he can release a woman for the WACs. Helen Jean.

* *

Things You Never Hear.

Tenant: I insist on paying $5 a month more. The place is well worth it. Minerva C.

Gloombusters.

It took a global war to get the people to do their Christmas shop-

ping three months in advance. Joe Liberti of M. H. S.

Dis yere wahr's gittin' de best ob me. Ah ain't ben able t' git in a fancy mess ob idlin' fo' close t' two yeahs. Sambo.

* *

Sudden Thought.

Now if THE TRIBUNE would only put on a charity game for the taxpayers. R. P. Richards.

* *

The High Cost of Living.

You ponder your points
When you go to the store.
Then find the shelves empty;
It's due to the war.
Your staples are higher,
And so little meat.
It sure is a problem
On just what to eat.
You sigh as you hurry
From market to store,
This high cost of living . . .
It sure makes you sore.

The barges came in
With the black before dawn.
Our boys were poised ready
With nerves tense and drawn.
The boats hit the beach,
With a shudder they stopped.
This was it. Zero hour
And over they dropped
On the shores of Salerno,
Their first taste of lead.
The high cost of living?
O no . . . it's our dead.

G. A. R.

* *

Keeping Up with the Upkeep.

Since Uncle Looie bought a second hand car he doesn't have to walk to the bank to make his deposits. In fact, since he bought that car he doesn't make any deposits. Eddie Drake.

Ten Years Ago Today—A crowd of 85,000 was expected to watch Ohio State battle Michigan at Ann Arbor. . . . Bernie Bierman, Minnesota football coach, denied rumors that he was dissatisfied with his salary and would resign.

Byrd to Succeed Demaret at Detroit Golf Club

Detroit, Mich., Oct. 19 (AP).—The Plum Hollow Golf club announced today that Sammy Byrd of Ardmore, Pa., would succeed Jimmy Demaret as club pro. Demaret resigned recently to accept a new post at Houston, Tex., but he said today he had received 1-A draft classification.

CORRELL STEPS UP ILLINI TEMPO FOR IRISH GAME

Veteran of 2 Years Returns to Squad.

Shift Game Site

THE Notre Dame-Great Lakes football game, originally scheduled to be played Thanksgiving day, Nov. 25, in Comiskey park, yesterday was given a new date and a new home. The teams will meet Saturday, Nov. 27, on Ross field at the Great Lakes Naval Training station.

This announcement was made by Lt. Comdr., J. Russell Cook, athletic officer at Great Lakes. He said that by direction of the navy department the contest had been transferred and the date set back. It will be an exclusive show for the sailors. No tickets will be printed.

Champaign, Ill., Oct. 19 [Special].—The tempo of Illinois' preparations for the game Saturday in South Bend with Notre Dame increased today when Walter [Buck] Correll, Lincoln senior who played on the 1941 and 1942 squads reported to Coach Ray Eliot.

Eliot expressed doubt Correll could be ready for full service against Notre Dame, and indicated he would use the veteran only as a punter Saturday.

Meanwhile, Eliot combed the squad in search for versatile players who can fill the gaps caused by losses. Jack Kane, Chicago first string center, spent some time at right tackle. Jack Curry, Clinton, Ind., No. 2 center, was told to learn the signals for left guard, and Jack Larson, Riverside, practiced at left end.

Learn New Positions.

Eliot said the three centers, each of whom is a 17 year old freshman, "are typical of a problem, for they show our kids learning new positions to fill in when others need relief." The coach was referring to Ralph Palmer, Rockford senior inducted into the army yesterday after starting five games at left guard for the Illini. Art Gerometta of Gary, Ind., another freshman, who has been alternating with Ralph Serpico, Melrose Park, at right guard, was also given a workout at left guard today.

Because of the lack of depth of the squad, the same back field men have practiced both left and right half back plays, and Don Greenwood, quarter back, is also ready for duty at any of the other back field positions.

Favors T Formation.

Eliot today reiterated his stand in favor of the T formation, as far as the Illini material was concerned. Using this formation, the Illini have scored three touchdowns against Purdue, four against Wisconsin, and five against Pittsburgh. Under the former Illinois formation, they made but three touchdowns against Camp Grant and the Iowa Seahawks.

IRISH PROMOTE YONAKER.

Notre Dame, Ind., Oct. 19 [Special].—Coach Frank Leahy of Notre Dame rewarded the inspired performance of End John Yonakor in the Wisconsin game by promoting the husky lad to the first team today during the course of a brisk scrimmage in preparation for Saturday's game here with Illinois.

Altho Yonakor appeared to have regained his starting position which he had lost to Jack Zilly, Leahy refused to state which of the two would get the opening assignment against the Illini.

Jug McSpaden to Report to Draft Board Nov. 2

Philadelphia, Pa., Oct. 19 (AP).—Harold [Jug] McSpaden, unofficial United States golf champion of 1943, reports to his Winchester, Mass., draft board for his army physical examination on Nov. 2, it was revealed tonight. Friends said, and McSpaden confirmed, that he had asked to be called. The Philadelphia Country club pro won the Tam o' Shanter all-American tournament this summer and defeated Sammy Byrd in a special match for the unofficial national championship this month.

IT'S FAREWELL TO BIG 9

Vic Schwall, Northwestern's star freshman back, who will report to DePauw university as an aviation cadet on Oct. 26 after playing his last game for the Wildcats Saturday against Ohio State in Columbus.

GOPHERS SEEK 2 REPLACEMENTS

Lechner, Garnaas Are on Ailing List.

Minneapolis, Minn., Oct. 19 [Special].—Work on possible replacements at two positions and bolstering the reserve strength generally were the two major items in the Minnesota football camp as the double quick order was given because of the Gophers' departure for Ann Arbor Friday morning.

Ed Lechner, right guard who was injured in the Camp Grant game, is still in University Health Service and is virtually lost for the Michigan contest. He is suffering from a wrenched leg, a finger infection, and a battered lip.

Moncrief Returns.

Howard Langpap, converted end and tackle who took over for Lechner Saturday, is certain to start this week. John Geist, V-12 junior from St. Paul, has been brought up from the reserves to serve as alternate since he has played both guard positions.

Bill Garnaas, veteran quarter back who will be lost to the squad after the Northwestern game, suffered a recurrence of an old injury and was replaced by Bill Peterson, freshman from Detroit Lakes Garnaas is expected to see some service Saturday and may start.

The back field was strengthened tonight by the return of Hoyt Moncrief, full back who has been at the bedside of his ailing father in Monroe, La.

MICHIGAN SHARPENS ATTACK.

Ann Arbor, Mich., Oct. 19 [Special].—Michigan's offensive power, which has brought the Wolverines an average of 29 points per game in four contests this season and which has prevented their being shut out since Minnesota was here in 1941, was sharpened today in preparation for the 34th renewal of the series with the Gophers here Saturday.

Altho Full Back Bill Daley, key to Michigan's offensive drive and the country's top ball carrier, has a chipped bone in his hand he will be able to play Saturday and in today's practice session it again was the back field unit of Daley, Bob Wiese, Paul White, and Elroy Hirsch to whom coaches devoted most attention.

Injured Backs Report.

The Wolverines will have increased reserve strength in the back field with the return of Half Backs Bob Nussbaumer and Wally Dreyer who have been out for three weeks with injuries. Bob Derleth, reserve tackle and letter winner a year ago who missed the first half of the season because of a scholastic deficiency, also has joined the squad.

Fred Doar, Wisconsin tackle, who also has been called to DePauw for study before being assigned to a pre-flight school.

Frisky Bears Take Part in Touch Contest

BY EDWARD PRELL.

Signs continued yesterday that the Chicago Bears finally have snapped out of their early season lethargy. The first one appeared last Sunday when the Bears put on their best offensive show of 1943, walloping the ambitious Phil-Pitt Eagles, 48 to 21.

Luke Johnsos, who was in command yesterday, heard Trainer Andy Lotshaw's report that the players came out of the game without a serious injury. Tuesday drill customarily consists of loosening up exercises and running. Johnsos told the players they were free for the day when this business had been consummated.

The Bear coach went into the dressing room at Wrigley field and waited for the familiar clomp of cleated shoes. He waited for an hour, then investigated. The players had chosen sides and were playing touch football.

"They're in good spirits," said Johnsos, "and are talking about surpassing that 48 point total when they meet the Brooklyn Dodgers Sunday in Wrigley field. Personally, I never like to go up against a team which comes along with a bad record. Every one relaxes and the first thing you know, there's trouble."

The Bears were pleased with the showing of Ray Nolting, veteran left half back, who played Sunday after only two days' practice. Ray, who made a touchdown, appeared to be in shape. His spirit always has been high and his fiery temperament may have something to do with the team's recent reawakening.

Peter Gadauskas, 220 pound guard recently released by the Green Bay Packers, yesterday was signed as a free agent by the Bears. Gadauskas, who played football at Murray State [Ky.] Teachers, was with the Packers in their early games this year.

N. U. TO DEPEND ON STRONG LINE

Confronts Buckeyes with Improved Defense.

Northwestern's line, which has developed from a question mark at the season's start to a well knit defensive unit, will be called upon Saturday to hold in check Ohio State's flashing yearling backs, Dean Sensanbaugher and Ernie Parks. The linemen, who turned in a topnotch performance against Great Lakes, were subjected to a stiff scrimmage yesterday while the backs drilled on offense and down field blocking.

Coach Lynn Waldorf can take a few bows this week as a result of the great play of the Purple line in holding the Bluejackets scoreless for the first time this season. In addition to his duties as major strategist for the Wildcats, Waldorf also took over the line coach job this fall when Burt Ingwersen left for the navy.

Two Lines Equal.

The Wildcats now can field two lines of almost equal ability, so close is the fight being waged for starting roles from end to end. This intense competition has had a lot to do with the steady development of the line since the season started.

Ray Vincent, veteran right tackle, is about the only regular sure of a starting assignment and he is receiving stiff competition from Sophomore John Kroeger. Marvin Grubaugh, another right tackle, sustained a shoulder injury yesterday that will sideline him for several weeks. At the other tackle, there is little to choose between Bill Ivy, Dick Eggers, 17 year old freshman, and Ed Bush of Minnesota.

Newcomers Extend Veterans.

Capt. Alex Kapter and Johnny Gent, veteran guards, are being extended to hold their jobs from two newcomers, Ray Justak, 200 pound sophomore, and John Bicanich, former Minnesota lineman, who became eligible last week. The latter pair turned in fine performances against Great Lakes and are certain to see increasing action.

A four-way fight is on for the center position between Joe Partington, former Nebraskan, and George App, Hal Hudson, and Len Golan of last year's Wildcat team. A shoulder injury has kept Golan out since the Indiana game. App's work as a line backer against Great Lakes drew Waldorf's praise.

BUCKEYES GO TO WORK.

Columbus, O., Oct. 19 [Special].—After a day of almost complete physical rest Ohio State's football team took to the field today to put into practice some of the things taught them in the classroom yesterday.

Offense, designed to take advantage of the Northwestern style of play as reported by scouts, was stressed today during the first half of the session and then a touch scrimmage was ordered for defensive maneuvers.

Dean Sensanbaugher was in uniform but took little part in the workout as a result of a leg bruise. He will start Saturday, however, Trainer Ernie Biggs reports. Bob McQuade, 150 pound half back, spelled Sensanbaugher today in a back field which had Ernie Parks at the other half back post, Al Williams at quarter back and Gene Oliver at full back.

FRESHMAN STAR TO LEAVE AFTER OHIO CONTEST

Wisconsin to Lose 11 in Shift.

BY WILFRID SMITH.

Vic Schwall, outstanding freshman back at Northwestern university, will play his last football game for the Wildcats Saturday at Ohio State. Schwall, who started last week at left half against Great Lakes and who starred as a full back in the Michigan game, has been called to active duty in naval aviation Oct. 26. He will report to DePauw university, Greencastle, Ind., for study leading to assignment to a pre-flight school.

The same call does not affect the reserve status of Alex Kapter and Otto Graham, varsity regulars, who also are enlisted in the navy V-5 program. It does include, however, Fred Doar, Wisconsin tackle, and at least three other members of the Badger squad, and Warren Cartier, an end at Marquette university. All have been assigned to DePauw. Marquette's regular tackle, Wilfred Kramer of Aurora, and Chuck Chesbro, of Wheaton, an end, also have been ordered to Iowa Pre-Flight school in Iowa City.

Badgers Lose Seven Others.

The navy action also dealt Wisconsin's squad another blow yesterday when it announced the transfer of seven V-5 trainees to Iowa Pre-Flight. In this list are Sid Fisher, regular left guard; Matt Whatley, tackle; Roy Carlson, full back; Ed Cranberg, guard; and three ends, Ray Kolin, John Maloney, and Warren Wick.

The Wisconsin players already are on active duty and now have been advanced to pre-flight training. Doar's status, like that of Schwall, has been a reserve in the V-5 program and the training at DePauw is required before assignment to pre-flight instruction.

Other Wisconsin players affected by the call to active service Oct. 26 are Edwin Washburn, John Lutz, and John Barsness. All are backs.

Graham, Kapter Not Affected.

Graham and Kapter will not be called to active duty until after the present Northwestern term. A recent navy directive permits students, who did not enlist in the V-5 program during a previous term, to complete their current semester. Graham and Kapter are seniors and are expected to receive their degrees before being called to active duty.

This same ruling also will permit five Notre Dame football men to complete their present term, which extends beyond the football season. These are Jim Mello and Herb Coleman, varsity full back and center, respectively; George Cibula, reserve tackle; Frank Syzmanski, second team center, and Bob Hanlon, second team full back. The three last named are from Chicago.

Schwall came to Northwestern from Chicago's Schurz High school. He attended the university last spring when he was a reserve in naval aviation and this explains why he was included in the Oct. 26 call.

Coach Praises Schwall.

In high school Schwall played half back and he was used at this position in Northwestern's spring game. This fall Coach Lynn Waldorf moved him to full back for the Indiana and Michigan games. Last week, however, Schwall started the game with Great Lakes at his former position.

"Schwall is a very fine boy and an excellent football player," Coach Waldorf said last night when informed of the navy order. "I am certain he will make as fine a flyer for the navy as he is a football player."

Schwall is expected to continue playing as a member of the DePauw Tigers, who last week whipped Wabash college, 33 to 0. He could fit into a back field which already includes Bob Steuber, Missouri graduate. He was called to active duty last month.

GORDON MAY BE JESTING IN HIS PLANS TO QUIT

Eugene, Ore., Oct. 19 (AP).—Joe Gordon, New York Yankees' second baseman, said today he doubted if he would play baseball again next year. But his friends only smiled, for Gordon went on to say he intended to play basketball and handball this winter to keep in shape, just in case.

Gordon obviously was tired and discouraged over a long and not too successful season. Even his good showing in the world series had not cheered him greatly. Last year, after being the goat in the world series, Gordon made similar statements, but turned up for baseball as usual.

Fight Decisions

LAST NIGHT.

At New York—Ernie Robinson knocked out Vinnie Vines [4].
At White Plains, N. Y.—Pete De Ruzza beat Indian Gomez [8].
At Hartford, Conn.—Billy Banks beat Pedro Hernandez [8].

STEWARDS SET DOWN 3 JOCKEYS AT SPORTSMAN'S

Tony Skoronski and Two Others Penalized.

BY HOWARD BARRY.

Tony Skoronski, leading rider of the recent Hawthorne meeting who brought in three winners on opening day at Sportsman's Park on Monday, and two other jockeys, Willie Gillespie and Earl Hanson, drew suspensions of five days each yesterday from Sportsman's Park stewards. The suspensions become effective after today's race card.

Skoronski received a suspension for failure to keep his mount, Anonymous, straight in the sixth race, an event that was won by K. Rounder. Gillespie and Hanson ran into difficulties in the first race riding Nani-Leonal and Keep Flying respectively. Gillespie caused some crowding at the start and Hanson failed to keep his mount straight in the stretch.

The suspension was only one of two unfortunate events in the life of Gillespie yesterday. He was the victim of the first accident of the Sportsman's meeting when he was pitched from his horse, Prince Song, as the field went into the stretch into the clubhouse turn in the seventh race. His injuries, however, were announced as not serious.

$155.80 Daily Double.

After the opening day crowd on Monday had wagered $491,033 compared with the $368,564 handle on the corresponding day a year ago, yesterday's fans bet $542,545. On the corresponding day last year the handle was $377,282.

The first two races of the afternoon yielded a daily double of $155.80 to those who backed Book Plate in the first and Tip Your Hat in the second. The first winner was quoted at a little less than 3 to 1 and the second at nearly 15 to 1.

Volcano, Tetragal Win.

Volcano and Tetragal shared major success on yesterday's program. Under Eddie Bianco's riding Tetragal dominated a seven furlong dash for horses of the $2,000 class.

Volcano, the 6 to 5 favorite, scored by three lengths over Elcinap in an allowance event of seven furlongs with Len Wegryzn aboard.

CHURCHILL DOWNS RESULTS.

FIRST RACE—Purse $1,000, claiming, 3 year olds and up, 6 furlongs:
Monk's Memo, 114: M'tin.13.00 4.40 4.00
Drumont, 111: Wright... 3.80 3.80
Joss Stick, 113: Higley.. 7.80
Time, 1:14. †Alchang, The Nizam, Doll Baby, Meritorious, High Vote, †Schrapnel, Hugabit, Buffalo, †Cynical Maid ran. †Field.

SECOND RACE—Purse $1,000, maidens, special weights, 2 year olds, 6½ furlongs:
Black Shot, 116: Scurlock 4.40 3.00 3.20
Alibi Ann, 108: Phelps. 14.40 9.00
Sure Gay, 111: Bailey... 15.20
Time, 1:21. Beautiful Boy, Swift Action, Long Ago, Ragtime Baby, Bozie, Broncin ran.

THIRD RACE—Purse $1,000, claiming, 3 year olds and up, 6 furlongs:
Val. Byrd, 113: Gonzales.63.20 19.80 14.20
Walth. Cross, 119: M'Cd'n 6.20 5.00
Batter, 112: Parise...... 13.20
Time, 1:13 3-5. Hygros Man, She Rolls, Proud Lad, Draw By, †Lucky Louie, †Silver Glory, Cyclorama, Hi Gold, †Prize ran. †Field.

FOURTH RACE—Purse 1,000, allowances, 2 year olds, 6 furlongs:
Gay Bit, 103: Bailey......11.20 5.40 4.80
Gay Franka, 105 Sc'lock. 6.40 4.60
Our Merrick, 108: Caf'la. 3.80
Time, 1:12 3-5. †Transfran, Maggie Jane, Tiny's Choice, †Libyan Star, Bell Buzzer, Royal Red, River Port, Easy Quero, †Court Flash ran. †Field.

FIFTH RACE—Purse $1,200, allowances, 3 year olds, 6 furlongs:
Trustee, 106: Reeves.....13.00 5.60 4.20
Hasty Kay, 101: Bailey.. 4.60 3.20
Bold Style, 111: Littrell. 3.40
Time, 1:12 3-5. Society Lady, Last Chick, Short Shrift, Lucky Maid, Miss Advice, Empty Plate ran.

SIXTH RACE—Purse $1,000, claiming, 3 year olds and up, 1 1-16 miles:
Rose-Red, 110: Bletzacker 4.80 3.20 out
Ala Flag, 108: Bailey..... 6.00 out
This Freedom, 108: Q'ntero out
Time, 1:48 4-5. Bar Fly, Pistol Pete ran.

SEVENTH RACE—Purse $1,000, claiming, 4 year olds and up, 1¼ miles:
Mistucky, 109: South....10.80 5.40 3.60
Tomoca, 112: Basham... 16.40 9.20
Enizar, 102: Phelps..... 4.80
Time, 1:56 2-5. Epola, Unamim, Sweep Through, Jeffersontown, Thos, Season Call ran.

EIGHTH RACE—Purse $1,000, claiming, 4 year olds and up, 1⅛ miles:
Love Mark, 107: C'rella.14.80 7.80 4.60
Precision, 110: McCadden 6.40 4.80
Steady On, 107: Gonzalez 5.80
Time, 1:56. Anna Covell, Must Go, Ovala, Baron Omar, Jughead, Guaymas ran.

JAMAICA RESULTS.

FIRST RACE—Purse $1,800, claiming, 2 year olds, 6 furlongs:
Dark Maiden, 103: P'mane 5.20 3.40 3.10
Modest One, 116: Strange 4.80 4.40
Charlie Noble, 111: Brooks 6.60
Time, 1:14 4-5. Persiflage, Our Birthday, U. S. Salute, Magic Heels, Respire ran.

SECOND RACE—Purse $2,300, allowances, 2 year old maidens, 6 furlongs:
Tumult, 116: Guerin.....10.90 6.20 5.00
Dry Goods, 116: Lindberg 9.80 7.20
Play Grier, 116: Mehrtens 6.40
Time, 1:14 4-5. Alamein, Friend Indee, •May Wine, Aviation Cadet, •Francis Marion, Grand Fleet, Dansation, Seeyouall, Grey Flares, Tit Tat Toe ran. •Field.

THIRD RACE—Purse $1,800, claiming, 3 year olds and up, 6 furlongs:
Hialeah, 116: Gonzalez... 6.40 4.20 2.80
Uncle Jock, 116: Mehrtens 9.60 3.70
Smart Bet, 124: Westrope 2.60
Time, 1:12 2-5. Doubt Not, Lovely Delores, Recognize, She Dast, Roman Flag ran.

FOURTH RACE—Purse $2,300, 2 year olds, 6 furlongs:
Appleknocker,116:L'berg.10.60 7.50 4.40
Irish Tar, 116: Stout..... 5.10 4.00
Tudor King, 116: Guerin.. 3.90
Time, 1:13 4-5. Sliding Home, Magellan, Po-Reigh-Me, Lord Cutts, Quonset, Gabe Paul, Merodach, Our Arms, Copper Beech ran.

FIFTH RACE—Purse $2,500, allowances, class D, 3 year olds and up, 6 furlongs:
Blue Flight,111:Atkinson.20.80 9.90 4.90
Navigating, 102: Permane 5.80 3.60
Ky. Flash, 116: Brooks.. 2.70
Time, 1:12 4-5. Free Air, Dint, Dead Level, Juldoewee, Dimout, Smiles ran.

SIXTH RACE—Purse $2,500, allowances, 3 year olds, 1 1-16 miles:
Thin Air, 111: Permane.73.70 17.90 12.00
Gothic, 119: Gonzalez.... 4.20 3.80
Matakom, 119: Vercher.. 28.90
Time, 1:47 3-5. Pacifist, Accord, Sticky Kitty, Lady Flares, Dr. Johnson, Rath Ronan ran.

SEVENTH RACE—Purse $1,800, claiming, 3 year olds and up, 1 1-16 miles:
Gala Light, 108: Lindb'g.31.60 14.70 8.90
Tacoma, 114: Brooks.... 9.70 5.90
Marasun, 117: Westrope. 4.70
Time, 1:49. Chatlet, Histrionic, †Spalpeen, Riccadonna, Joan's Tip, Saros, Automaton, †Fire Nymph, Sungino, Riding Light ran. †Entry.

ROCKINGHAM PARK ENTRIES.

FIRST RACE—Purse $1,200, claiming, 3 year olds and up, 6 furlongs:
Dainty Ford ....110 | Trimmed 110
•Brown Dancer...105 | Orcus 110
Gun Site ....110 | Thespian 110
Black Thrush ....106 | •Amapola 105

SECOND RACE—Purse $1,200, claiming, 3 year olds and up, 6 furlongs:
Irresistible ....110 | Troon 110
Burnt Bridges ....112 | Sun Triad 110
Grand Party ....105 | Bell Bottom 107
•Out Front ....110 | Hokum 106

THIRD RACE—Purse $1,200, claiming, 3 year olds and up, 6 furlongs:
Old Wick ....110 | •Rocky Craig 101
Miss High Hat....112 | Duzit 106
Diamond Back ....106 | •Bill's Sister 110
High Brow 110

FOURTH RACE—Purse $2,000, claiming, 3 year olds and up, 6 furlongs:
Visiting Nurse...114 | Page II. 114
•Layaway ....109 | Bulldinger 111
Don Lin II....115 | Blue Steel 107

FIFTH RACE—Purse $1,500, claiming, 4 year olds and up, 1 mile:
Josie's Pal ....111 | Enoch Borland....111
Mitza ....111 | Idle Fancies 108
Sixth Bat ....111 | •Lawyersville 106
•Bellarmine ....103 | Mad Bunny 108
Stinging ....117 | Jame's Pal 111
Hattie Belle ....108 | Kleig Light....111

SIXTH RACE—Purse $2,000, claiming, 3 year olds and up, 1 1-16 miles:
Okabena ....108 | Happy Hunting .111
Spartiate ....102 | •Boot and Spur.108
Red Wrack 120

SEVENTH RACE—Purse $1,300, claiming, 4 year olds and up, 1 1-16 miles:
Rambunctious ....114 | Frelan 114
Esta ....111 | •Pollenator 106
Pari-Ernest ....120 | •Texalite 106
Impregnable 117

EIGHTH RACE—Purse $1,300, claiming, 3 year olds, 1 1-16 miles:
Titian ....115 | Auletta 106
Risanda ....109 | King's Gambit 115
Long Straw ....109 | Consomme 112
Bass Fiddle 104

•Apprentice allowance claimed.

Sportsman's Park Odds and Jockeys

FIRST RACE—Purse $1,000, claiming, 3 year olds and up, 5 furlongs:

Horse.	Wt.	P.P.	Jockey.	Odds.
Proud Sister	105	1	No boy	5-1
Who Kan	107	2	No boy	4-1
Wise Don	107	3	No boy	25-1
Proletarian	118	4	Jessop	10-1
Little Red Fox	113	5	Root	12-1
Brilliant Fly	112	6	No boy	4-1
Huri Hom Hari	118	7	No boy	2-1
Count Chat	111	8	Fielding	12-1
Black Mark	110	9	Henderson	20-1
Liberty Flight	113	10	No boy	5-1
Rusty Gold	110	11	No boy	8-1
Starweista	118	12	No boy	8-1
The Killer	111	13	No boy	15-1
Ferdinand	113	14	Gillespie	10-1
Miss Lexington	110	15	No boy	15-1
Annie Alone	110	16	Sylvia	12-1
Infinity Sheik	106	11	Haver	25-1
Sweet Victory	103	12	No boy	10-1
Vegas Wheel	106	13	No boy	20-1
Purp	106	14	No boy	25-1
Guante	106	15	No boy	4-1
June T.	107	16	No boy	2-1

SECOND RACE—Purse $1,000, claiming, 2 year olds, 7 furlongs:

Horse.	Wt.	P.P.	Jockey.	Odds.
Valerie H.	103	1	Franklin	15-1
Wise Banny	115	2	Jessop	6-1
Bosweco	110	3	Hewson	20-1
End Man	106	4	Skoronski	3-1
Ogoody	103	5	No boy	2-1
Robins Crown	113	6	No boy	3-1
Miss Reward	102	7	Martin	20-1
Jean La Belle	115	8	Sylvia	12-1
Bagnell	105	9	Wegrzyn	5-1
Spring Glory	98	10	No boy	20-1

THIRD RACE—Purse $1,000, claiming, 3 year olds, 1 mile and 70 yards:

Horse.	Wt.	P.P.	Jockey.	Odds.
Watch Chilla	113	1	Carroll	7-1
Valdina Zephyr	113	2	No boy	6-1
Arrive on Time	108	3	No boy	10-1
J. Lee Greenock	105	4	No boy	5-1
Darby Diadem	113	5	Skoronski	4-1
Bip	118	6	Warren	2-1
Brown Cygnet	110	7	No boy	10-1
Grey Days	118	8	Smith	12-1
•Gainer	105	9	Fielding	20-1
Fishers Pet	107	10	No boy	5-1
Leo's Brandy	118	11	No boy	2-1
King Leroy	110	12	Sylvia	10-1

FOURTH RACE—Purse $1,000, claiming, 3 year olds and up 1 1-16 miles:

Horse.	Wt.	P.P.	Jockey.	Odds.
Barneys Gal	114	1	Haver	6-1
Valdina Bishop	115	2	No boy	5-1
Dina Flag	108	3	No boy	10-1
Idle Sun	115	4	No boy	2-1
South Border	117	5	Skoronski	7-2
Millo	120	6	No boy	3-1
Prince Omars	115	7	No boy	20-1
Hindu Spy	107	8	Bianco	8-1
Panjab	115	9	No boy	5-1
Might Step	115	10	No boy	10-1
Mordecai	115	11	Lo Turco	6-1
Razor Sharp	120	12	Jessop	4-1
Epiget	112	13	No boy	10-1

FIFTH RACE—Purse $1,200, handicap, 2 year olds, 7 furlongs:

Horse.	Wt.	P.P.	Jockey.	Odds.
Gay Orphan	107	1	No boy	6-1
Missy Miss	105	2	No boy	2-1
Say Sandy	117	3	Skoronski	4-1
Chere Brandy	110	4	No boy	10-1
Sunnip	115	5	No boy	4-1
Texas Sandman	108	6	Jessop	8-1
Paragram	110	7	Haver	15-1
Play Hands	106	8	No boy	6-1
No Other	111	9	No boy	5-1

SIXTH RACE—Purse $1,500, handicap, 3 year olds and up, 1 1-16 miles:

Horse.	Wt.	P.P.	Jockey.	Odds.
†Happy Pilot	111	1	Gillespie	5-1
Cabin Creek	112	2	No boy	2-1
Valdina Dude	106	3	No boy	4-1
Pump Gun	111	4	LoTurco	2-1
Cherry Trifle	107	5	Jessop	10-1
†Rosy Brand	103	6	No boy	3-1
Wise Father	110	7	Lowe	6-1

†Entry.

SEVENTH RACE—Purse $1,200, claiming, 4 year olds and up, 1⅝ miles:

Horse.	Wt.	P.P.	Jockey.	Odds.
Maepeace	112	1	Franklin	6-1
Cannon's Banner	117	2	No boy	5-1
Jay Bird	109	3	Warren	15-1
Heno Lion	114	4	No boy	2-1
Flying Hostess	114	5	No boy	3-1
Doug Brashear	106	6	No boy	5-1
Star Cress	106	7	No boy	8-1

EIGHTH RACE—Purse $1,000, claiming, 3 year olds and up, 1 1-16 miles:

Horse.	Wt.	P.P.	Jockey.	Odds.
Valdina Marge	115	1	Haber	6-1
Omyo Moon	115	2	No boy	5-1
Court Counsel	118	3	LoTurco	10-1
High Talent	120	4	Root	8-1
Anopheles	118	5	No boy	5-1
Jungle Moon	113	6	Fielding	4-1
Poet Laureate	115	7	No boy	8-1
Ten Blow	110	8	No boy	6-1
Ballyarnett	118	9	No boy	4-1
Quercus	120	10	Warren	2-1
Old Main Road	118	11	No boy	10-1
Red Burr	118	12	No boy	12-1
Fly Me	110	13	Jessop	15-1
Basileus	113	14	No boy	6-1
Riot Call	109	15	No boy	10-1

JAMAICA ENTRIES.

FIRST RACE—Purse $1,800, claiming, maidens, 2 year olds, 6 furlongs:
Chansian ....116 | Big Raid 116
•Whippet ....109 | Our Doris 116
Flying Wasp ....116 | Oh Dinah 113
Ariel Flight ....116 | Celtics 116
Romanock ....116 | •Omaloo 111
Super Marine ...116 | Busy Madeline .113
Rockwood Edah..116 | Hay Burner 113

SECOND RACE—Purse $1,800, claiming, 3 year olds and up, 6 furlongs:
Wise Niece ....108 | Clickety Clack ..112
Third Rail ....120 | Amperage 112
•Easy Chair ....106 | Buzalong 111
Note ....111 | Dog Show 104
Clodion ....115 | Direction 107
Night Rain ....115 | •Miss Mary Jane.111
Great Albert ....116 | Sight 115
•Son Islam ....104 | Powerhouse 119
•Adviser ....106 | •Pharblaze 110
•Cleo Louise ....103 | Rarified 112

THIRD RACE—Purse $1,800, claiming, 3 year olds and up, 1⅛ miles:
Llano Blanco ....111 | Al Au Feau 116
•Count Maurice ..112 | Off Guard 114
Happy Guess ....120 | Albino 114
•Faust II. ....110 | •Edahaste 104

FOURTH RACE—Purse $5,000, 2 year olds, 1 mile and 70 yards:
American Flyer .111 | Aloraye 111
Paravane ....111 | •Stymie 106
Spook Ship ....111 | †Wild Rice 111
Spheric ....111 | Valdina Craft 111
Jovine ....111 | Markobob 111
Weyanoke ....114 | Stronghold 117
Broadcloth ....114 | †Doggone 108
•J. J. Lynch 107
†Entry.

FIFTH RACE—Purse $25,000, added, 3 year olds and up, 1⅛ miles:
Bon Jour ....110 | Oatmeal 104
Slide Rule ....117 | Eurasian 116
Trierarch ....110 | †Bankrupt 107
King's Abbey ....115 | Sugar Ration 105
Dark Discovery ..100 | Llanero 112
Sickle's Choice .102 | †Bolingbroke 128
†Entry.

SIXTH RACE—Purse $3,000, added, 3 year olds and upward, 6 furlongs:
Plantagenet ....110 | Flaught 120
Grasshopper II...122 | Jamesborough ..109
Bright Willie ...120 | Tedious 104
Swimmin Hole ...107

SEVENTH RACE—Purse $2,500, claiming, 3 year olds and up, 1⅛ miles:
•Ksar of Audley..111 | •Moon Maiden ..113
Spoon Bread ....116 | Futurama 112
•The Thane ....115 | Whimbrel 112
•Apprentice allowance claimed.

BAY MEADOWS RESULTS.

FIRST RACE—Purse $1,000, claiming, 3 year olds and up, 1 mile:
Tyler Gulch, 106: Jones.15.80 6.00 4.00
Mor'ng Judge, 113: J'ns'n 3.10 2.40
Gold Gift, 113: Dobson.. 4.30
Time, 1:41 3-5. Hi Ginny, Archon, Corinthian, Tonas, Silver Doctor, Patrick B. ran.

SECOND RACE—Purse $1,000, claiming, 3 year olds and up, 6 furlongs:
Red Cannibal, 113: Dye.12.40 6.60 4.50
Jack o'Spades, 112: Jones 9.40 5.30
Jess Gr'nock, 117: Dods'n 3.90
Time, 1:14. Liberty Bar, Gold Bonus, Hurrigal, Valdina Boss, Fee Hako, Beau Brummel, Duke of War, Milk Bar, Valdina Joan ran.

THIRD RACE—Purse $1,000, claiming, 3 year olds, 6 furlongs:
Duke Saxon, 117: Zufelt 7.80 4.50 3.70
Big Sur, 112: Hart...... 6.70 5.80
Mac's Lady, 114: Fermin 5.90
Time, 1:15. Star Walloper, Kerry Sax, Twilight Sun, Hi Tony, War Transport, Training Camp, Okadion, Treachery, Artful Dodger ran.

FOURTH RACE—Purse $1,000, claiming, maidens, 2 year olds, 5½ furlongs:
Bay Tree Rose, 114:Dod'n.5.70 3.50 2.70
Paper Luck, 114: DuBois. 4.00 3.30
†LomaMar Alice, 114: B'co 3.90
Time, 1:10. Queen Mark, †Loma Mar Inze, Queen Dot, Rain Gauge, Jodaval, Paul D. ran. †Entry.

FIFTH RACE—Purse $1,000, claiming, 2 year olds and up, ¾ mile:
Helm's Pride, 110: Hart.12.30 6.60 3.70
Trots Pride, 112: Fermin. 7.70 4.90
Vegas Mary, 107: Dye.. 4.10
Time, 1:15 3-5. Star Pass, Black Phaola, Bomberess, Xenofox, Scenic Charm, and Friar Gene ran.

SIXTH RACE—Purse $1,000, claiming, 3 year olds and up, 6 furlongs:
Abbot's Melody,108:J'ns'n.13.90 5.80 4.80
Moot Question, 111: Dye 3.90 3.50
Alpine Ace, 107: Nash.... 6.80
Time, 1:14. Catch Question, Black Legion, High Landmark, Hot Drop, Yankee Colonel, Caper Hart, Seekonk, Financial, Lady Millbrae ran.

SEVENTH RACE—Purse $1,200, claiming, 3 year olds and up, 1 mile:
Present Arms, 117:D'Bois 4.10 3.20 2.60
Get Off, 114: Bianco.... 4.20 3.10
Riverlass, 111: Dye...... 3.40
Time, 1:40 4-5. Army Song, Ava Delight, Busy Fingers, Hy Spread, Overland Trail, and Lift ran.

EIGHTH RACE—Purse $1,000, claiming, 3 years old and up, mile:
Sun By, 114: Adams.....13.70 7.30 4.40
Anita Chiquita, 106: Hart 8.70 5.30
Anahuac, 114: Gray...... 4.90
Time, 1:40 2-5. Be Listo, No Count, Dr. Sticks, Dick Haishapur, Friendly Paul ran.

ROCKINGHAM RESULTS.

FIRST RACE—Purse $1,200, claiming, 3 year olds and up, 6 furlongs:
Centuple, 114: Martin....21.60 6.80 3.40
Top Transit,109: Williams 4.60 3.00
NightEditor,114: Turnbull 3.00
Time, 1:15 3-5. Ladies First, Styx, Spare the Rod, Roman Descent, La Reinette ran.

SECOND RACE—Purse $1,200, claiming, 2 year olds, 6 furlongs:
TressRodgers,106: S'thorn.16.00 5.40 4.20
Oaking, 114: McMullen.. 3.60 3.80
Seminole, 109: Trent..... 9.40
Time, 1:17 2-5. Boston Victory, Elmo T., Lee's Jacopo, Valdina Valona, Fresh as Paint ran.

THIRD RACE—Purse $1,200, maidens special weights, 3 year olds, 6 furlongs:
•FlyWhisk,113: McMullen 2.60 2.20 2.20
•Dona Rose,110: Williams.4.60 3.40 2.20
Counsellor, 118: Hettinger 2.20
•Dead heat.
Time, 1:18. Quarter Time, Bean Work, Gent, Allesnik ran.

FOURTH RACE—Purse $1,200, claiming, 3 year olds and upward, 6 furlongs:
Midluck, 109: Williams... 3.80 2.80 2.20
Mervyn Leroy, 111: Lynch 5.40 3.40
Maecase, 104: Daniels.... 3.60
Time, 1:16. Alpine Light, Key Largo, Uh Huh ran.

FIFTH RACE—Purse $1,200, allowances, 3 year olds and up, 1 1-16 miles:
Drudge, 111: McMullen... 7.20 5.20 3.80
Morocco Sir,106: S'wthorn 12.60 5.60
Abrupt, 106: Turnbull... 3.20
Time, 1:50 3-5. Our Gladden, Goober Lad ran.

SIXTH RACE—Purse $1,200, claiming, 4 year olds and up, 1 1-16 miles:
First Draft, 117: Leblanc.18.20 9.20 5.00
Blockader, 115: Butcher. 6.20 3.00
Darby Du, 111: Kirk..... 3.00
Time, 1:49 2-5. Sun Spark, Dodge City, Gallant Dick, Opening Bid ran.

SEVENTH RACE—Purse $1,200, claiming, 3 year olds, 1 1-16 miles:
Pentland Firth, 113: B'z'tl.17.20 9.40 7.00
Flight Over, 113: Dattilo 4.60 3.80
Tony Porter, 118: Daniels 4.40
Time, 1:52. Swell Kid, Travel Along, Brainstorm, Timothy C. ran.

EIGHTH RACE—Purse $1,200, claiming, 4 year olds and up, 1 1-16 miles:
White Hot, 109: Kirk.... 7.00 4.40 3.60
Manamaid, 109: M'Mullen 7.40 4.60
Junco, 118: Seabo....... 3.40
Time, 1:51. Keene Advice, Knock Knock, Lady Orchid, Molasses Bill, Hasty Million ran.

BAY MEADOWS ENTRIES.

FIRST RACE—Purse $1,000, claiming, 3 year olds and up, 6 furlongs:
Saradamie ....110 | Archives 114
Justa Wreck....110 | †Prisweep 105
Shasta Hill....113 | Pio Pico 117
•Mariridge ....109 | •Faraway Island..105
•Quick Over....112 | •Amy's Second...109
Treasure Isle....117 | Sweepite 114
Panting Sea....117 | †Brawley 113
†Entry.

SECOND RACE—Purse $1,000, claiming, 3 year olds and up, 6 furlongs:
Valdina Vita....110 | •Sport Coat....101
•Cool Off....105 | •Broken Clouds..105
Miss Snark....106 | Persian Boy....113
Party Spirit....113 | Valdina Bob....113
Sweet Nushie....113 | Dark Verse....110
My Impulse....110 | Mica Rock....108
•Picket Line....108

THIRD RACE—Purse $1,100, claiming, 3 year olds and up, 6 furlongs:
•Islam Girl....105 | •Bulolo 108
Sweet Chance....115 | Velvet Heels....112
Hi Briar....116 | Emerald Bay....115
•Esrevinu ....113 | Silver Grail....110
Bonnie Breeze....110

FOURTH RACE—Purse $1,100, claiming, 3 year olds and up, 6 furlongs:
Red Flannels....118 | •Carmen Ann....107
Agreemark ....107 | Kentown 115
Kempy ....115 | Mistress Plato....110
Scapose ....115 | •Greenock's Maid.107
Cloak ....118 | Bras Kitty....110

FIFTH RACE—Purse $1,200, allowances, 2 year olds, 6 furlongs:
Margaret T.....113 | Heeties Pride....110
Valdina Dart....115 | Symphony 103
Shut Up....110 | Danger Light....110
Cracked ....110 | Seance 116
Tit for Tat....110 | Golden Cross....106
Sandy Watson....116

SIXTH RACE—Purse $1,500, handicap, 3 year olds and up, 6 furlongs:
Bill Sickle....111 | Frisky Spirit....108
Little Penalo....109 | †Palmera T. 109
Bull Pen....106 | †Over Drive....112
Crimson Tide....108
†Entry.

SEVENTH RACE—Purse $1,500, 3 year olds and up, 1 mile:
Momentito ....100 | Count Atlas....110
Newhall ....105 | Luroid 104
Paper Boy....105 | Sentinel 111
Omasari ....110 | †Flak 109
†Sedgemoor 106
†Entry.

EIGHTH RACE—Purse $1,100, claiming, 3 year olds and up, 1 1-16 miles:
Alumont ....115 | Valdina Gypsy....115
Viscounty ....115 | Chiclette 115
Betty's Bob....115 | Pilot Biscuit....112
Mantourist 115
•Apprentice allowance claimed.

PIMLICO RESULTS.

FIRST RACE—Purse $1,200, claiming, 3 year olds, 1 1-16 miles:
Cherry Crush, 113: Knapp 6.40 3.80 3.00
Canto Gallo, 113: Root.. 6.30 4.80
Sun Valley, 113: Claggett 5.40
Time, 1:50 2-5. Browsing, Zouave, Mare Nostrum, Tippy, Favorite Trap, Miss Kalola ran.

SECOND RACE—Purse $1,200, claiming, 3 year olds and up, 6 furlongs:
Boston Blue, 115: Cl'g't.12.40 5.40 4.30
†Voucher, 113: Arcaro.. 4.40 3.20
Wilton, 113: Roberts.... 6.30
Time, 1:14 4-5. Carmus, Royal Exchange, Wood Buck, Bouble B., †Primarily, Lots of Time, ‡Truee Lass, War Bonnett, ‡Tinto ran. †Entry. ‡Entry.

THIRD RACE—Purse $1,200, claiming, 3 year olds and up, 2 miles:
Beneksar, 141: Penrod...19.90 11.90 6.50
Matsonia, 144: Marzani.. 38.80 18.40
Danny Deever, 148: Cruz 4.20
Time, 4:02 3-5. Brant, †Merchant Man, †Galley Boy, Air Marshal, Similar, Rollo, Kellsboro ran. †Entry.

FOURTH RACE—Purse $1,200, claiming, 2 year olds, 1 mile and 70 yards:
George Case, 117: Zehr.. 4.20 3.10 2.30
Boysan, 115: Young...... 22.40 8.80
Blue Sash, 112: Roberts. 3.40
Time, 1:47 4-5. Cullah, Air Supremacy, Cherbourg, Wood Spirit, Able ran.

FIFTH RACE—Purse $1,500, claiming, 2 year olds, 6 furlongs:
Fifth, 116: Breen........ 6.70 4.10 3.90
Plucky Raider, 113: Giv's 3.80 3.40
Portage Trail, 111: K'kl'd 5.30
Time, 1:15 1-5. Lassie Govans, Shady Side, Record Crop, Pertinent ran.

SIXTH RACE—Purse $1,300, 3 year olds and up, 1 1-16 miles:
Pompous Fox, 114: Hask'l 8.40 5.20 3.60
¶Bright Argosy, 114: T'b'g 6.30 3.90
Alpine King, 114: Th'pson 2.90
Time, 1:49 4-5. Dusty Miss, Goo Goo, Blicky Boy, Satin Nose, Dark Danger ran.
¶Finished first but was disqualified and placed second.

SEVENTH RACE—Purse $1,500, claiming, 3 year olds and up, 1¼ miles:
Mason Dixon, 112: Er'ks'n 9.90 5.10 3.40
Weigh Anchor, 108: Zehr 5.10 3.20
Connachta, 116: Young.. 3.10
Time 2:37 3-5. Tack Room, Snooks Winters ran.

EIGHTH RACE—Purse $1,200, claiming, 4 year olds and up, 1 1-16 miles:
Cirio, 118: Thornburg.... 6.70 4.50 3.90
Bloodhound, 112: Th'pson 10.60 7.80
Guerrilla, 112: Root..... 18.80
Time, 1:48 2-5. Sky Soldier, Janegri, Cooch's Bridge, Here Goes, Gradatim, Woodvale Lass, Big Jack, Purport, A One ran.

SPORTSMAN'S PARK.

FIRST RACE—Purse $1,000, claiming, 3 year olds and up, 5 furlongs:
Book Plate, 113: LoTurco 7.80 3.60 2.80
Kings Glory, 112: Skor'ski 3.00 2.60
L. Yr. Lady, 110: Franklin 4.20
Time, 1:01 4-5. Nani Leonal, Helen Agnes, Menifel, Count Fast, Padre Girl, Keep Flying, Two Grand ran.

SECOND RACE—Purse $1,000, claiming, 3 year olds and up, 7 furlongs:
Tip Your Hat, 112: Pena.31.80 16.00 8.00
Big Bozo, 116: Franklin. 43.80 18.00
Valdina Love, 118: F'd'g. 5.20
Time, 1:31. Liberty Flik, Grouchers Boy, Super, Blossom Queen, Dairy Man, Ghost Hunt, Bert W. ran.

THIRD RACE—Purse $1,000, allowances, 2 year olds, 7 furlongs:
Shuffle, 105: Fielding..22.60 9.40 7.00
The Captain, 115: B'ucher 11.20 8.00
Dark Cloud, 110: Lowe.. 5.20
Time, 1:30 3-5. Dawn, Hicks, Polly Lou, Layout, Count Chat, Hold All, Painter ran.

FOURTH RACE—Purse $1,200, claiming, 3 year olds and up, 7 furlongs:
Tetra Gal, 107: Bianco... 6.60 4.40 3.40
Sonny Casey, 112: Pena.. 6.00 4.40
Topnard, 112: Lo Turco. 3.20
Time, 1:29 4-5. Lady Stardust, Ted O., Smart Charley, Listing, Milk Flip, Forever Prince, Flashtown ran.

FIFTH RACE—Purse $1,200, allowances, 3 year olds, ⅞ mile:
Volcano, 112: Wegrzyn.. 4.60 3.60 3.20
Elcinap, 109: Pena....... 8.80 6.00
Hard Twist, 112: Jessop. 7.80
Time 1:30. Alacyon, Lucky B., Real Sad, Pearl Harbor, Ruditaurus, African Sun ran.

SIXTH RACE—Purse $1,000, claiming, 3 year olds and up, 1 1-16 miles:
K. Rounders, 120: L'T'o.15.60 6.40 3.80
Winamac, 106: Lowe..... 3.60 3.00
Hopeful Rew'd, 104: Pena 4.00
Time, 1:51 1-5. Strombus, Beckhampton, O'Bantam, Anonymous ran.

SEVENTH RACE—Purse $1,000, claiming, 3 year olds, 1 mile and 70 yards:
Rocket Gal, 111: Skor'ski 4.40 3.60 3.00
Liberty Crack, 111: Hen'n 10.20 5.80
Modwena, 114: Lowe..... 5.00
Time, 1:49 2-5. Realman, Gold Fancy, Iron Works, Stepping Out, Prince Sang, Miss Marfa, Brilliant Jr. ran.

EIGHTH RACE—Purse $1,000, claiming, 4 year olds and up, 1⅛ miles:
Hardwrack, 113: Pena..67.60 23.80 11.80
Bolivar, 113: Lo Turco.. 4.60 3.80
Whiscendent, 110: Sk'nski 4.60
Time, 1:59 3-5. Pimlico Polly, Pennsburg, Our Willie, Black Kerry, Van Man, Gentle Savage, Spanish Jewel ran.

PIMLICO ENTRIES.

FIRST RACE—Pure $1,200, claiming, 3 year old, 1 mile and 70 yards:
First Girl....115 | Golden Babe....105
•Press Box....106 | Crucible 108
†Macant ....105 | Tidy Thing....109
Identic ....113 | Stolen Sweets....108
†Gallant Mowlee.103 | •Deau Foot....104
†Entry

SECOND RACE—Purse $1,300, 2 year olds, 6 furlongs:
Peemar ....118 | Valdina Czar....118
Busy Nine....118 | Record Maker....118
Whizzing By....113 | Late Slip....115
Grand Toy....118 | Research 118
Army Power....118 | Bomb Sight....118
Shined Up....118 | •Jimmie 113
Lawrinson ....118 | Clara Beau....115

THIRD RACE—Purse $1,500, 3 year olds and up, 2 miles:
•High Only....130 | ‡Beneksar 147
Danerski ....150 | Merpolis 135
Dr. Tate....150 | ‡Dahlia 147
•Village Chimes.142 | •Who Reigh....145
†Royal Ruby II...150 | †This England....147
Ere Mon....150
†Entry. ‡Entry.

FOURTH RACE—Purse $1,300, 2 year olds, 6 furlongs:
†Copy Boy....118 | aIVdina Czar....118
Roy Jay....118 | Cloud Light....115
Sea Command....118 | Gallant Doc....118
Jons ....118 | Santa Marie....115
Palace Guard....118 | Reward Me....118
Ariel Mission....118 | High Fox....118
Brown Plumage..115 | Broke Even....118
Rampage 118

FIFTH RACE—Purse $2,500, allowances, 2 year olds, 1 mile and 70 yards:
Love Pact....106 | Question Miss....106
Snack ....106 | My Malcha....106
†Miss Keenland..109 | †Twilight Tear..115
†Entry.

SIXTH RACE—Purse $15,000 added, 3 year olds, 1⅛ miles:
Hasteville ....112 | Bold Captain....110
†Nellie L....105 | Dove Pie....102
All Hoss....98 | †Four Freedoms..104
‡Famous Victory.111 | †Son of Peace....115
Zanzibar ....110 | Hadawin 102
†Entry. ‡Entry.

SEVENTH RACE—Purse $1,800, claiming, 3 year olds and up, 6 furlongs:
Flaming Chance..107 | Piccadilly 102
Star Blen....107 | Undulator 103
Burgaway ....117 | Most Alert....111
Port Harmony....105 | Clyde Tolson....112

EIGHTH RACE—Purse $1,200, claiming, 4 year olds and up, 1⅛ miles:
•Bosky Dell....104 | Russia 112
Lackawanna ....115 | Agnes Knight....109
Jacsteal ....112 | Mad Count....112
•Scarlette II....104 | •Norge II. 107
Relious ....112 | War Art....112
•Waugh Pop....107
•Apprentice allowance claimed.

Today's Selections

SPORTSMAN'S.
1—Huri Home Hari, Proud Sister, Starweista.
2—Wise Banny, Jean La Belle, End Man.
3—VALDINA ZEPHYR, Bip, Leo's Brandy.
4—Barney's Gal, Millo, South Border.
5—No Other, Say Sandy, Sunnip.
6—Pumpgun, Cabin Creek, Happy Pilot.
7—Heno Lion, Cannon's Banner, Maepeace.
8—Old Main Road, Ballyernett, Quercus.
9—Gay Elf, Allegro, Frou Frou.

CHURCHILL DOWNS.
1—O'Play, Miss Militant, Timocracy.
2—Mr. Rabbit, Merrymarch, High Weather.
3—Another Guess, Bolo Ella, Accurate.
4—Valdina Zenith, Stars at Night, Royal Canadian.
5—Little Kiss, Dove Shoot, Mystery Marvel.
6—GOLD PRINCESS, Burgoo Maid, Flying Easy.
7—Zorro, Surgeon Dick, Don Listo.
8—Hereshecomes, My Myri, Sun Risk.

ROCKINGHAM PARK.
1—Orcus, Trimmed, Gun Site.
2—Burnt Bridges, Sun Triad, Out Front.
3—Duzit, Miss High Hat, Diamond Back.
4—Don Lin, Visiting Nurse, Page II.
5—Kleig Light, Stinging, Enoch Borland.
6—RED WRACK, Okabena, Boot and Spur.
7—Pari-Ernest, Pollenator, Esta.
8—King's Gambit, Consomme, Titian.

JAMAICA.
1—Whippet, Ariel Flight, Celtics.
2—Sight, Clickety Clack, Son Islam.
3—FAUST II., Al Au Feu, Albino.
4—Stymie, Broadcloth, Weyanoke.
5—Slide Rule, T. B. Martin entry, Sickle's Choice.
6—Flaught, Jamesborough, Tedious.
7—Futurama, Whimbrel, Moon Maiden.

PIMLICO.
1—Identic, Martin and Lyon entry, Tidy Thing.
2—Busy Nine, Bomb Sight, Research.
3—No selections.
4—High Fox, Reward Me, Sea Command.
5—CALUMET ENTRY, My Malcha, Snack.
6—Calumet Farm entry, Greentree Stable entry, Hasteville.
7—Flaming Chance, Most Alert, Burgaway.
8—Russia, Religious, Norge II.

BAY MEADOWS.
1—Pio Pico, Treasure Isle, Panting Sea.
2—Valdina Bob, Sweet Nuskie, Party Spirit.
3—HI BRIAR, Emerald Bay, Swell Chance.
4—Red Flannels, Cloak, Kempy.
5—Sandy Watson, Seance, Valdina Dart.
6—Over Drive, Bill Sickle, Little Penalo.
7—Sentinel, Count Atlas, Omasari.
8—Viscounty, Valdina Gypsy, Chiclette.

Daily Doubles

SPORTSMANS PARK
Book Plate and Tip Your Hat...$155.80

JAMAICA
Dark Maiden and Tumult ....$ 31.10

PIMLICO
Cherry Crush and Boston Blue..$ 40.00

ROCKINGHAM
Centuple and Tress Rodgers $119.80

BAY MEADOWS.
Tyler Gulch and Red Cannibal......$138.40

CHURCHILL DOWNS ENTRIES.

FIRST RACE—Purse $1,000, claiming, 3 year olds and up, 6 furlongs:
Queen Like ....115 | O Play 114
Victory Play ...110 | Orphan Toy 111
Playful Pal ....108 | Fine Broom 107
Mismark ....111 | Mistletoe 113
•Paiturf ....111 | Ebony Fly 115
Miss Militant ...114 | Unhampered 107
•Devil's Frolic ..108 | Shrewla 113
Capt. Ruth ....110 | Busy Josie 114
Lady Romery ...111 | Porter's Tea 107
Timocracy ....114 | •Talk Over 105

SECOND RACE—Purse $1,000, allowances, 2 year olds, 6 furlongs:
Victory Feet ....111 | R L Light 115
•Gray Dottie ...107 | Templet 112
Nesta ....108 | Miss Tullahoma..112
•Merry March ..110 | High Weather ...112
High Harp ....115 | Chief Adviser ...115
Mr. Rabbit ....115 | Go Again 115
Hit Tune 112

THIRD RACE—Purse $1,000, 3 and 4 year olds, 7 furlongs:
Gusher ....107 | Another Guess ..109
Play Victory ....104 | Long Trip 109
Cleo ....104 | Shackle 109
Pennington ....116 | Accurate 108
Bomb Shelter ...116 | Pauline W. 109
Valdina Lois ....109 | Giant Servant ...112
Star Goods ....112 | Our Boy 112
Boston Miss ....109 | Viejo 112
Astraea ....109 | Twoakee 112
Bolo Ella 109

FOURTH RACE—Purse $1,000, allowances, 2 year olds, 6 furlongs:
Last Roll ....115 | Diavolaw 111
Royal Canadian..110 | Hoodoo 115
Restoration ....115 | Flowerless 112
Driscoll ....115 | Stars at Night ..107
Valdina Clown ..115 | Mad Anthony ...115
V. Twilight ....112 | Likeable 111
Easy Mary ....112 | Valdina Zenith ..115

FIFTH RACE—Purse $1,200, allowances, 3 year olds and up, 6½ furlongs:
Doubtful ....107 | Mystery Marvel..109
Carbonate ....108 | Clocklike 112
Dove Shoot ....108 | Little Kiss 109

SIXTH RACE—Purse $2,500 added, 3 year olds and up, 1 mile:
†Gold Princess ..114 | Flying Easy 112
Bolo Way ....107 | Roman Sox 110
Burgoo Maid ...114 | Fiddler's Bit 104
Meggy ....110 | †Society Lady ..105
†Entry.

SEVENTH RACE—Purse $1,000, claiming, 3 year olds and up, 1 1-16 miles:
Bennett's Plane ..116 | Sun for All 105
Bolo Brooks ....110 | Agricole 109
Shadoon ....106 | San Francisco ...114
Zorro ....114 | Don Listo 111
Lochlea ....111 | Surgeon Dick ...109
Winnpearl ....100 | Belay 114
Alfhangrier 114

EIGHTH RACE—Purse $1,000, claiming, 3 year olds and up, 1 1-16 miles:
Dora K. ....111 | Fisherville 111
Here She Comes.113 | Prince Beiltro ...114
Fran ....111 | My Myri 113
Sir Jimmy ....114 | Mataco 110
Foliga ....106 | Skagway 114
Silver Fizz ....103 | Sun Risk 113
Parley King ....108 | Hunch 108

NATIONAL JOCKEY CLUB
OPERATING SPORTSMAN'S PARK
52ND (LARAMIE AVE.) AT 33RD
9 RACES—FIRST AT 1:45 P. M.
ADMISSION $1.00-$2.00 TAX INCLUDED
—TRANSPORTATION—
Douglas Park "L" Express Trains every 15 minutes (all loop stops) to Laramie Ave. (52nd Ave.).
EVERY TUESDAY IS LADIES' DAY!

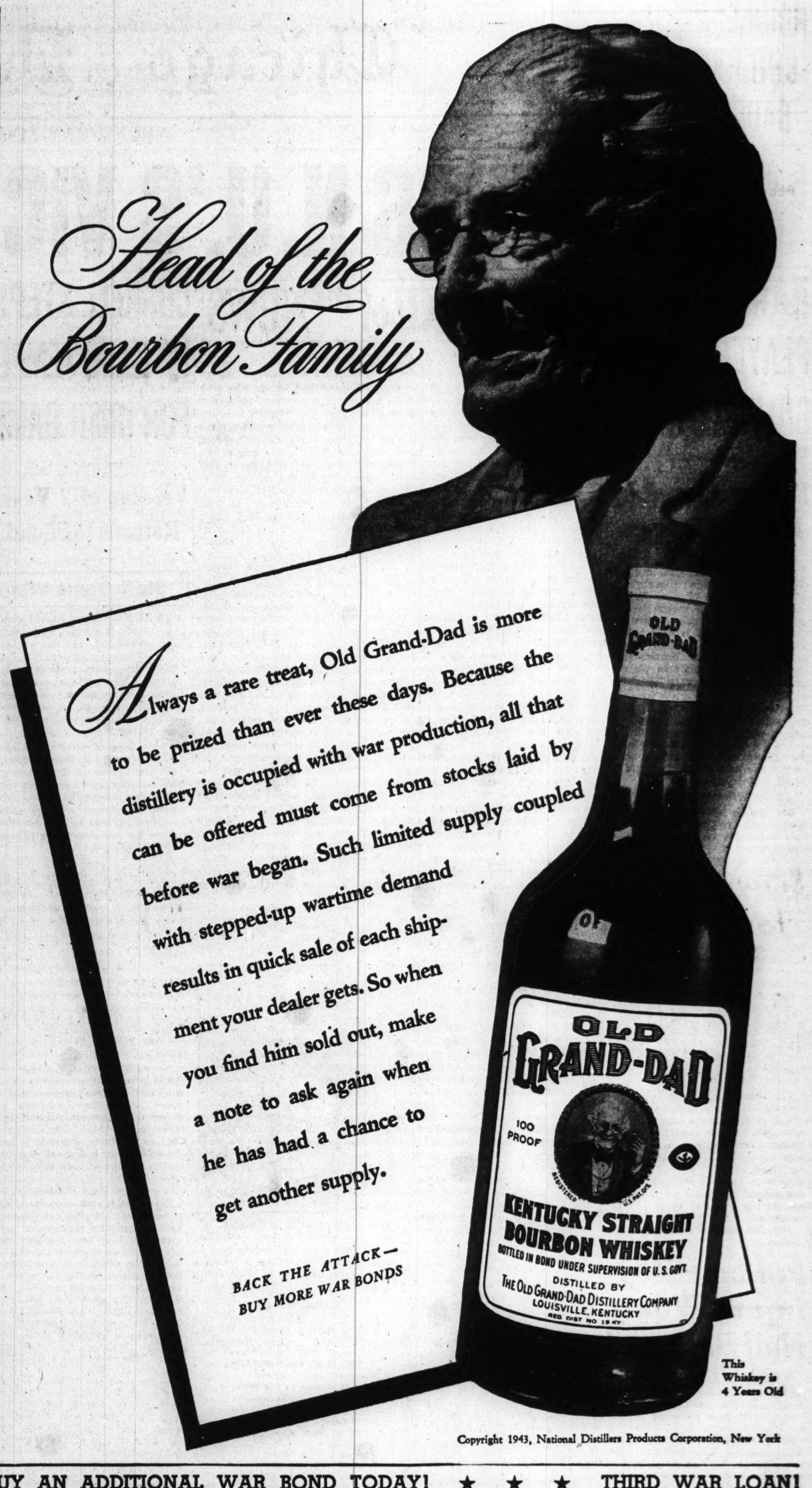

Copyright 1943, National Distillers Products Corporation, New York

BUY AN ADDITIONAL WAR BOND TODAY! ★ ★ ★ THIRD WAR LOAN!

HOOSIERS LOSE CHIENBEIN FOR BADGER BATTLE

Knee Injury Forces Out Reserve Back.

Bloomington, Ind., Oct. 19 [Special]. — Edward Chienbein, reserve back, will be out of the Wisconsin game Saturday because of an old knee injury, it was announced today as the Hoosiers prepared for Saturday's homecoming contest.

Still mindful of 82 net yards lost to Iowa, today's practice session was concentrated on blocking for the passer and pass offense, with Bob Heernschemeyer doing the tossing.

Defensive drills for the line were centered on shifts to meet Wisconsin's T and single wing offensive.

MORE PROBLEMS FOR BADGERS.

Madison, Wis., Oct. 19 [Special].—Coach Harry Stuhldreher today again revamped the Badger football team preparing for the Indiana game Saturday in Bloomington. Already handicapped by injuries, the Badgers now have been further reduced by the transfer of naval aviation trainees to the Iowa Pre-Flight school. Sid Fisher, regular left guard, is Wisconsin's principal loss in the navy transfer.

[*Wisconsin players called to active service. Details on page 27.*]

Three or four players may be lost for the Hoosier homecoming game because of injuries. Don Kindt, who has been taking light treatments and light work, may see some action, as may Clarence Self, Bob Clarke and Paul McLaughlin. However, Clarence Esser and Pat Weber are in no condition to play.

The replacing of Fisher probably will be a major task for the Wisconsin coaches as the line material is far below par. Stan Kusa looms as the most likely successor to the naval trainee.

Stuhldreher promoted Tony Del Sasso, a former back at Wabash college, from the reserve squad to the varsity.

Scramble on for Sailors' Team Posts

The Great Lakes Bluejackets started from scratch yesterday with a scramble for the 11 starting positions against Marquette in Milwaukee Sunday.

Lt. Paul Tony Hinkle declared all starting posts wide open. Standouts in drills this week regardless of previous status will make the team, he said.

Center John Day, earlier rated behind Mike Saban and Dick Stesly, received considerable attention in a vigorous blocking drill for the linemen. Right Half Emil Sitko and Full Back Ken Roskie, members of the second back field, were singled out for special work during a signal rehearsal.

The Bluejackets starting lineup has varied little since the opener with Fort Riley six games back, but Lt. Hinkle indicated dissatisfaction after last week's 13 to 0 defeat by Northwestern.

MARQUETTE LOSES STARS.

Milwaukee, Wis., Oct. 19 [Special]. —Marquette's chances of successfully coping with the Great Lakes football team in Sunday's homecoming game here were dealt a serious blow today when two stars received orders to proceed tomorrow to the Iowa Pre-Flight school.

They are Right End Chuck Chesbro, Wheaton, Ill., and Left Tackle Bill Kramer, Aurora, Ill. Three Marquette reserves, Center Vincent Burosh, Whiting, Ind.; Guard Bob Roemer, Davenport, Ia., and End Dick Stapleton, Arcadia, Ind., also will leave tomorrow.

Coach Tom Stidham, seeking to plug the vacancies on his varsity, today shifted Right Tackle Len Liss to the left side, moved Left End Chuck Benkendorf to the right wing, and promoted two freshmen, End Don Farrell and Tackle Bob Krebs, to the first team.

SCOTT TO FIGHT JOEY MAXIN IN STADIUM OCT. 29

Buddy Scott, Tampa, Fla., heavyweight, who outpointed Dan Merritt in a 10 round bout on Monday, yesterday was matched to meet Pvt. Joe Maxin of Fort Bragg, N. C., and Cleveland, O., in a 10 round event in Chicago Stadium Oct. 29.

The card, which is headed by Fritzie Zivic and Bobby Richardson, will include additional 10 round contests matching Claudio Villar with Nate Bolden and Harry Teaney with Fred Dawson. Juste Fontaine, lightweight protege of Zivic, is paired with Ace Coleman in a six round opener.

The Veteran Boxers' association's annual election of officers, scheduled for last night in the clubrooms at 75 West Randolph street, was again postponed—this time until Nov. 2.

Lane Tech Harriers Defeat Gary Emerson

Lane Tech's cross-country team traveled to Gary, Ind., to engage Emerson High in a dual meet, and came home with a victory, scoring 18 points while Emerson compiled a total of 45. Pat Bowers of Lane ran the two miles in 10 minutes and 15 seconds.

Chicago Bowling Group Seeks War Prisoners as Pin Setters

BY CHARLES BARTLETT.

Proprietors of bowling establishments in our town during the last few months have been forced by the acute shortage of pin boys to hop into the pits themselves in order to set 'em up for their league customers. Frequently the captains of league teams have pitched in and helped by driving home and bringing back their own sons to take over the pin setting chores whenever the alleys on which their own paters were rolling were shy of professional pin boys.

Yesterday it was learned that Chicago members of the Bowling Proprietors' Association of America, who have been foremost in the progressive advances the game has made in the last few years, have taken steps toward a solution to the operators' and bowlers' common dilemma.

That solution would bring in prisoners of war to act as pin boys in the Chicago area where an estimated 700,000 citizens are finding it difficult to enjoy their favorite pastime without undergoing inconveniences caused either by a pin setters' shortage or by the refusal of certain ringleaders, controled by union leaders, to continue to do their jobs unless they are given increases or special privileges.

Louis Petersen, the old timer from Chicago's Bridgeport neighborhood who has, as chairman of the B. P. A. of America, been a leading worker in the promotion of the game, opined yesterday that the present situation is a crucial one, and that the use of prisoners of war might be the answer.

Petersen revealed that Charley Falkenberg, national attorney of the bowlers' organization, already has visited Washington and presented a petition for use of such prisoners as pin setters. No decision has been issued from the capital.

The first place deadlock between the Washington Shirts and Meister Braus in the Classic league may be snapped in tonight's matches at Art Meier's Gold Coast Recreation, 1213 North Clark street. The Shirts meet the National Bowling Equipment squad, which has a 6 and 12 record, but the Meister Braus face the third place Thompson Restaurants, currently boasting a 10 and 8 mark.

The third match on the program finds the defending championship Monarch Beers, now in last place with a 5 and 13 mark, clashing with the United States Brewery team, holders of fifth place with 7 victories and 11 losses.

Bill Flesch and Dick Wimsberg, members of the Monarch Beer team, moved into a tie with Joe Traubenik and Eli Maricich for first place in the Chicago Open doubles ten pin tournament at the Logan Square Recreation, 2552 North Milwaukee avenue, last night. The Flesch-Wimsberg combination swept four games from Bill Rusch Jr. and Russ Creamer, 1,734 to 1,521, and Traubenik and Maricich dropped one of four to Bill Smith and Wally Genter, 1,623 to 1,512.

In the remaining matches Norman Nelson and Charley Drs won three of four from Bill Hargadon and Lippe, 1,520 to 1,538, and Art Butler and Pete Petersen had a similar record in beating Herb Freitag and Bill Lenzen, 1,554 to 1,523.

EIGHT ELEVENS ARE UNDEFEATED IN CITY LEAGUE

The list of undefeated teams in the City High School Football league narrowed to eight last week-end, which means the sectional races are shaping up nearly as expected. The teams which dropped off the unbeaten list were Tilden Tech, defending central section and league champion, Lane of the north section and Hyde Park of the south.

The eight sectional survivors are Austin, Crane and Steinmetz in the west, Amundsen and Taft, defending champion, in the north, Calumet in the south and Phillips and Gage Park in the central.

Tilden Tech was eliminated from title consideration by a plucky Phillips team which waited three years before accomplishing a 6 to 0 victory over the Blue Devils. The victory boosted the Negro lads to the front as the leading contenders for Tilden's crowns.

Amundsen Beats Lane.

Lane fell before a hard charging Amundsen team, 13 to 7. Amundsen, paced by its great scorer, Capt. Bill Chandler, who has registered 10 touchdowns in four league games, is now considered a strong choice for the north section title and the likely opponent for Phillips in the semi-final round of the league playoffs on Nov. 13.

The Eagles from Taft, runner-up to Tilden last year, disposed of Lake View, 26 to 0, for their third straight sectional victory.

The once tied Hyde Park eleven was tumbled from the undefeated ranks by a suddenly awakened South Shore team, 25 to 6. South Shore has scored 55 points in its last two games. Hyde Park has one victory and a tie to match its defeat. Calumet, altho tied by Parker, is the only undefeated team in the south section. Calumet won its first three league games.

Austin, Crane Win.

Austin was hard pressed to defeat a weak Foreman squad, 6 to 0, and Crane was extended before overcoming Harrison, 14 to 7, but Steinmetz was an easy victor over Tuley, 31 to 13. Austin has the most impressive sectional record with 52 points to its opponents' none. Crane has scored 60 and yielded 13 and Steinmetz has registered 65 but surrendered 33.

Amundsen has the best offensive team record with its 100 points in four games. Fenger, winner of three of its four south section games, is second with 90 and Lane, another north section representative, is third with 89 in four contests.

Henry Gehrke Gets 300 Game in Church League

Henry Gehrke, who boasts an average of 162 in the St. Mathias Church Bowling league, hit the jackpot in last night's matches at the Lincoln Square Recreation, 4874 North Lincoln avenue, when he collected 12 consecutive strikes for a perfect 300 score. He started the evening with 142, came back with 130, and then wound up with the 300 for a 572 series.

Boys' Elevens Named; City Cross Section

Among the six teams picked to represent the football schools conducted by the Chicago Sports association will be youngsters from every section of the city.

Secretary Harry Berz, after conferring with Charles W. Bidwill and Pete Miller, heads of the association, yesterday released the list of boys who were asked to report for final consideration. The boys must comply with the regulations on age, weight, and parents' consent, before getting a final O. K. from coaches. The rosters follow:

COLUMBUS PARK SCHOOL—Edwin Kane, 4825 Jackson boulevard; Burton Silverstein, 5551 Harrison street; Anthony Inparato, 318 West 30th street; Jack Bolger, 202 North Kolmar avenue; Donald Burnham, 715 North Central avenue; Howard Orloff, 143 North Parkside avenue; Marshall A. Raff, 300 North Central avenue; Jerry Rooney, 4438 West Van Buren street; Ken Hoffman, 4414 West Harrison street; Danny Quill, 4909 West Congress street; Robert Rauscher, 1648 North Sawyer avenue; William Textoe, 5913 West Fulton avenue; Joe Wilkinson, 5529 Flournoy street; Sidney Hecht, 39 North Central avenue; Jerry Krigsholm, 4438 W. Van Buren street.

DOUGLAS PARK SCHOOL—Frank Bik, 1923 South Kedzie avenue; William Cikanek, 2052 West 23d street; Tom Perry, 6142 South Rockwell street; Frank Spizzirri, 1304 South Fairfield avenue; Richard Hockstra, 1305 South Fairfield avenue; Frank Casentino, 1304 South Fairfield avenue; Richard Bonahoon, 1338 South Fairfield avenue; Bob Fafael, 1437 South Christiana street; William Holloway, 1305 South Fairfield avenue; Ray Powers, 3109 West 19th street; Donald Fagg, 3342 Douglas boulevard; Thomas DeLaurentes, 1237 South Fairfield avenue; Fred Guttes, 1545 South California avenue; Bob Sadacca, 1251 South Homan avenue; Albert Walner, 1245 South California avenue.

WASHINGTON PARK SCHOOL—Leonard Grayson, 5346 Vernon avenue; Edgar Clay, 5621 Prairie avenue; Solomon McGee, 531 East 34th street; Samuel Henderson, 5750 South Park way; Walter Williams, 311 East 41st street; Carl Bryant, 3747 South Park way; William Anderson, 5615 Prairie avenue; Donald Spann, 5602 Calumet avenue; Charles Jones, 5607 Prairie avenue; Fred Emery, 6331 Eberhart avenue; Alvin Jones, 5607 Prairie avenue; Richard Gulford, 371 East 55th street; Lonnie Lewis, 5729 Calumet avenue; Darnell Beard, and Bryant Crinshaw.

ROCKOLA STADIUM SCHOOL [now at Portage Park, Central and Berteau avenues]—Fred Hiaman, 4938 Patterson avenue; Ed Giuga, 3052 North Troy street; Dale Sheldon, 6527 Tahoma avenue; Alex Kiosis, 4442 Menard avenue; Clarence Guerrera, 5300 Grace street; Francis Moroney, 1400 Monitor avenue; Wayne Heinz, 2830 North Troy street; Jack Schmidt, 2850 Christiana avenue; Charles Baker, 2839 North Sawyer avenue; George Bull, 6203 Newport avenue; Richard Boland, 2854 North Spaulding avenue; Bill Hutchinson, 4851 Pensacola avenue; Lawrence Palmer, 4946 Wilson avenue; Arnold Robbins, 2749 Spaulding avenue; Byron Lee, 5537 Dakin street; Kenny Wolf, 5448 Byron street; Charles Rizzo, 5623 Grand avenue.

RHEINGOLD STADIUM SCHOOL [now at Tuley park, 91st street and South Park avenue]—George Moses, 7304 Woodlawn; Pat Hennessy, 7828 Kimbark avenue; Larry Lamensdorf, 7403 Euclid avenue; Burton Balonich, 2507 East 77th street; Bob Anderson, 7356 Dante street; Merrill Hardy, 8436 Blackstone avenue; William Gallagher, 7817 Constance avenue; Larry Furlong, 1967 East 73d place; Jerry Tobin, 7526 Colfax avenue; Bob Strong, 8040 Yates avenue; Henry Dorris, 7134 Bennett avenue; Fred Piet, 8036 Coles avenue; John O'Shea, 1506 East 73d street; Jerry Weber, 7218 East End avenue; Jerry Hill, 7109 Ridgeland avenue; Maurice O'Shea, 1506 East 73d place.

HILBURN STADIUM SCHOOL [now at Wells park, Montrose and Western avenues]—Bobby Levinson, 857 Ainslie street; Jack Schwendan, 5715 North Artesian avenue; William Livingston, 4715 North Artesian avenue; Donald Kohlrust, 3907 North Oakley avenue; Alan Aarons, 909 Argyle street; Mitchell Hayes, 5956 North Leader avenue; James Striecher, 1925 Balmoral avenue; George Sopkin, 5030 Winthrop avenue; Norman Hauman, 4141 North Bell avenue; Eugene McDade, 4247 North Western avenue; Roger Hedlund, 5241 North Hoyne avenue; William Klein, 4350 North Bell avenue; Bob Clarke, 5241 North Hoyne avenue; Don Seeberg, 5834 North Glenwood avenue; Emil Wilhelm, 4243 North Oakley avenue.

BUSINESS GOOD —ON THE SHELL BLACK MARKET

One Reader Asks Aid in Finding Customers.

BY BOB BECKER.

The 1943 shell game as operated by the WPB continues to baffle civilian would-be users of sporting ammunition, so the boys either telephone or visit sporting goods stores looking for one box of 12 gauge shells suitable for duck hunting. As the search for ammunition goes on the chances of sportsmen getting a few if any shells appear to be worse instead of better.

One Chicago sporting goods house reported the arrival of a small shipment of shotgun shells, but there weren't enough in the shipment to fill the WPB certificate orders on file. So there is nothing in the way of shotgun shells to be sold over the counter except a few boxes of shells loaded with No. 4 buck shot.

High Class Philanthropy.

The manager of one Chicago store said yesterday that the whole ammuntion business this fall is the worst mess he's ever seen, and it's costing practically $2 to sell a box of shells at the ceiling price of $1.38, which means the job of dispensing ammunition as it comes via the WPB, jobbers, and manufacturers, is nothing less than high class philanthropy.

If it's any consolation to Illinois hunters, the state of Michigan also is complaining bitterly about the way the ammunition supply has been handled. A few shells trickled into the hands of dealers over there but the supply was so limited and spotty that it did little to alleviate the shell shortage.

Black Market Flourishes.

Meantime the black market in ammunition flourishes, United States ceiling prices to the contrary. The latest published price on a box of 30-30 shells in Chicago for sale by a private party was $5 for a box of 20 cartridges [normal cost of such a box about $1.40]. Shotgun shells in 10 and 16 gauge also have been publicly offered at $5 per box. [Ceiling price is about one-fourth of that quotation.]

One of the most amusing things that has happened to us in the current scramble for shells was the receipt of a letter from a down state resident who asked us to help him contact people in Chicago who would pay black market prices for 30-30 shells and a little 12 gauge ammunition which he owns.

He said he'd like to dispose of the ammunition at the black market prices we reported in a recent story [$6.50 to $10.00 for shotgun shells, and $20 a box for 30-30 shells —black market f.o.b.!].

LANE DEFEATS AMUNDSEN, 8-4, IN PREP SOCCER

Lane Tech, defending champion in the Chicago Public High School league soccer race, rallied in the second half to defeat Amundsen, 8 to 4, yesterday in the Lane Tech stadium in a north section game. The score was 4 to 4 at the half time.

Von Steuben registered its second victory in three north section games by blanking Crane Tech, 2 to 0, on Crane Tech's field.

In the south section, Hyde Park won its third game in four starts, turning back Kelly, 4 to 2, in Jackson park and Tilden chalked up its second triumph, defeating McKinley, 2 to 0, in Sherman park.

JOHN DUTCHER, EX-PENN STAR, JOINS WARRIORS

Camp Grant, Ill., Oct. 19 [Special]. —Camp Grant's back field received unexpected aid this afternoon when Johnny Dutcher, former Pennsylvania back field star, reported for duty.

Dutcher, a 180 pound left half back, won three varsity letters at Penn. He prepped at Culver Military academy.

Bill Burghardt, who started the Minnesota game at left half back, missed practice for the second straight day because of bruised ribs. It is doubtful if he will see much action against Fort Riley Saturday.

CULVER PLAYS LAKE FOREST.

Culver, Ind., Oct. 18 [Special].—Culver Military academy's football team will meet Lake Forest academy in the annual homecoming contest on the local gridiron Saturday.

CHA PLANS HOME PROJECTS TO BE BUILT AFTER WAR

Ready to Accept Offer of Federal Aid.

BY AL CHASE.

Robert R. Taylor, chairman of the Chicago housing authority, yesterday told Illinois and Indiana housing authorities that the CHA was ready to take early advantage of an offer of federal aid in post-war housing projects. The offer to local housing authorities had been announced earlier in the day by Orville R. Olmsted, regional director of the federal public housing authority.

"We are formulating plans for post-war housing projects which we hope to have ready to submit to FPHA within the next few months," Taylor said. "Studies are being made of incomes, possibilities of population changes after the war, the use of plastics, etc., in preparing a key plan. We hope, also, to coöperate in every way with private enterprise wherever possible."

Many on Preferred List.

The FPHA announcement said that "many local authorities already have formulated plans for post-war housing projects and asked that these be included in any shelf or reservoir of public projects. Those projects which local authorities were forced to suspend because of the war already have been included on a preferred list."

The Maurice J. Dorney homes, scheduled to be built at 43d street and Lowe avenue, but halted by lack of materials in August, 1942, will be on this FPHA "preferred list," Taylor said. The project was to have cost $648,000 and contained 108 dwelling units.

Recommends Early Planning.

Olmsted said that altho no funds were available at present for new "non-war" building, housing authorities should proceed with their plans so as to be able to start work as soon as funds and materials become available.

In Illinois there are housing authorities in Chicago, Peoria, Springfield, Decatur, Danville, East St. Louis, Rockford, Quincy, Granite City, Rock Island, and Moline, and in Champaign, Henry, Madison, Alexander, and Rock Island counties.

Commodities

COTTON FUTURES.

[Cents per pound.]

New York Cotton Exchange.

	Open.	High.	Low.	Close.	Prev. close.
December	20.11	20.13	20.08	20.08	20.10
March	19.96	19.98	19.93	19.94	19.95
May	19.83	19.86	19.79	19.79	19.83
July	19.70	19.73	19.67	19.67	19.70
October	19.68	19.71	19.67	19.67	19.69
New Orleans Cotton Exchange.					
December	20.35	20.35	20.31	20.31	20.35
March	20.20	20.22	20.19	20.20	20.20
May	20.09	20.10	20.05	20.05	20.08
July	19.94	19.97	19.93	19.93	19.96
October	19.68	19.72	19.68	19.69	19.68
Chicago Board of Trade.					
December	20.30	20.30	20.30	20.30	20.37
July	19.91	19.91	19.91	19.91	19.95

The average price of 15/16 inch middling cotton at 10 designated southern spot markets yesterday was 20.27. Cash cotton at New York closed at *20.95.

*Nominal.

CHICAGO FUTURES.

LARD—January offered at $13.55 and May at $13.50 per 100 lbs on the Chicago Board of Trade; no sales.

POTATOES — Idaho Russets—November closed at $3 and January at $3.30 per 100 lbs on the Chicago Mercantile exchange; nominally unchanged; no sales.

CHICAGO CASH MARKETS.

BUTTER—Firm; receipts, 320,510 lbs.

EGGS—Firm; receipts, 4,844 cases.

POULTRY—Firm; receipts, 2 cars and 27 trucks.

POTATOES—Firm; receipts, 145 cars; on team track, 285 cars. Only wholesale prices quoted:

BUTTER — Creamery — Ceiling prices; 93 score, AA, 41½c; 92 score, A, 41s; 90 score, AA, 41½c; 92 score, A, 41c; 90 permitted for various styles of packaging.

EGGS — WFA reports [OPA] ceilings: Wholesale ceiling prices, which are 1c a doz above first receivers' paying prices: United States specials, 54c; extras, 46½c; standards, 43.4c; current receipts, 41@41.9c.

POULTRY—Live hens, 21@23c; fryers, broilers, and springs, 24½@26; roasters, 17c; ducks, 22c; geese, 22c; turkeys, hens, and toms, 30½@35c.

POTATOES [per 100 lbs]—Carlots and less than carlots: Idaho, $2.55@3.00; Colorado, $2.65@2.90; Wisconsin, $2.25@2.45; Minnesota, North Dakota, $2.20@2.35.

NEW YORK FUTURES.

WOOL TOPS—Closed unchanged to 0.5 cent higher. December, $1.32; May, $1.20; July, $1.145 per pound; sales, 65,000 pounds.

GREASE WOOL—Closed unchanged; October, 98c per lb; sales, 12,000 pounds.

COTTONSEED OIL—Close—December thru May, 14.00c per lb; no sales.

PEPPER—Close—All deliveries, 6.63c per lb; no sales.

COMMODITY INDEX.

The Associated Press weighted wholesale price index of 35 commodities yesterday was 106.98; Oct. 18, 107.30; week ago, 107.20; month ago, 105.94; year ago, 100.50. [1926 average equals 100.] The Dow-Jones commodity futures index closed at 94.27, down 0.29.

ASSETS RISE.

Tri-Continental corporation, an investing firm, reported that net assets on Sept. 30 were equal to $179.26 a share of preferred stock and $4.61 a share of common, compared with $104.72 and 27 cents, respectively, on Sept. 30, 1942.

GENERAL WARNS LACK OF LABOR PERILS TRUCKING

'Young Man's Industry' Raided by Army.

A man power stringency "threatens to harden the arteries of national transportation in the trucking industry," Brig. Gen. Robert H. Wylie, acting chief of transportation for the army service forces, said yesterday. "No phase of your problems and ours is more critical," he told a war time conference of the American Trucking associations in the Hotel Sherman.

Trucking, "a young man's industry," competes with the army in the same age brackets, he observed.

Two means of relieving the employe shortage, Gen. Wylie asserted, are use of the war man power commission's replacement schedule to help provide "an orderly schedule of induction," and the application of war training programs.

Standardized Parts Suggested.

Standardization of motor truck equipment so parts would be interchangeable was urged by Ted V. Rodgers, association president.

"The standardization of equipment does not necessarily imply that each vehicle must be like the other in all details," he said. "It could, however, extend at least to a point where the same power unit could haul any trailer in an area of relatively uniform geographical characteristics.

"If various types of vehicles were interchangeable in emergencies or even in normal operations the contribution to flexibility of performance would be important."

Rodgers said the gradual perfection of heavy duty truck tires made largely of synthetic rubber assures satisfactory future operations with tires of this type.

Dewey Tells Tire Outlook.

Col. Bradley Dewey, federal rubber director, said the government does not expect a breakdown in essential transportation even tho "there will be a much greater demand for tires in the immediate future than there will be tires available." The pinch will be in nonessential transportation, he said.

Col. Dewey asserted the synthetic tires coming on the market will be "safe and useful" for truckers so long as trucks are not overloaded.

WHAT STOCKS DID

[Tuesday, Oct. 19, 1943.]

NEW YORK STOCKS.

TRIBUNE AVERAGES.

	25 indust.	25 rails.	50 stks.
High	165.34	27.19	96.26
Low	164.79	26.91	95.85
Close	165.21	27.09	96.15
Net change	+0.20	+0.07	+0.14

ASSOCIATED PRESS AVERAGES.

	30 ind.	15 rails.	15 util.	60 stks.
Net change	+0.4	+0.1	....	+0.3
Tuesday	71.0	24.9	35.7	50.7
Previous day	70.6	24.8	35.7	50.4
1943 high	74.6	27.4	36.8	53.3
1943 low	60.2	18.3	27.1	41.7

TRADING FIGURES.

	Oct. 19.	Oct. 18.
Advances	430	280
Declines	178	279
Unchanged	209	204
Total issues	817	763
New 1943 highs	16	15
New 1943 lows	2	3

DOW-JONES AVERAGES.

	30 ind.	20 rails.	15 util.	65 stks.
Opening	138.32	35.09	21.60	48.05
High	138.93	35.42	21.77	48.33
Low	138.11	35.06	21.50	47.97
Close	138.71	35.29	21.70	48.23
Net chge	+0.31	+0.28	+0.13	+0.19

Transactions in stocks used in Dow-Jones averages: Industrials, 48,000; railroads, 39,810; utilities, 26,500. Total 114,310.

LONDON AVERAGES.

[London Financial Times.]

	Close.	Net chg.
Industrials	128.9	.....
Railroads	67.0	+0.1

GRAIN PRICES DIP ON OPA CALL OF CEILING HEARING

Grain prices declined fractions to more than 1 cent a bushel yesterday on the Chicago Board of Trade after announcement that the office of price administration would conduct hearing in Chicago on Friday and Saturday to discuss the mechanics of price ceilings on oats, barley, hay, and grain sorghums with the grain trade and farmers. Meetings in other markets were scheduled for next week.

Wheat broke more than 1 cent as aggressive buying vanished, and closed ⅜ to 1 cent lower. The July future showed the most resistance. Liquidation developed in oats, rye, and barley. Oats lost 1⅛ to 1⅜ cents, and cash grain premiums were off ½ to as much as 2 cents a bushel compared with the December contract.

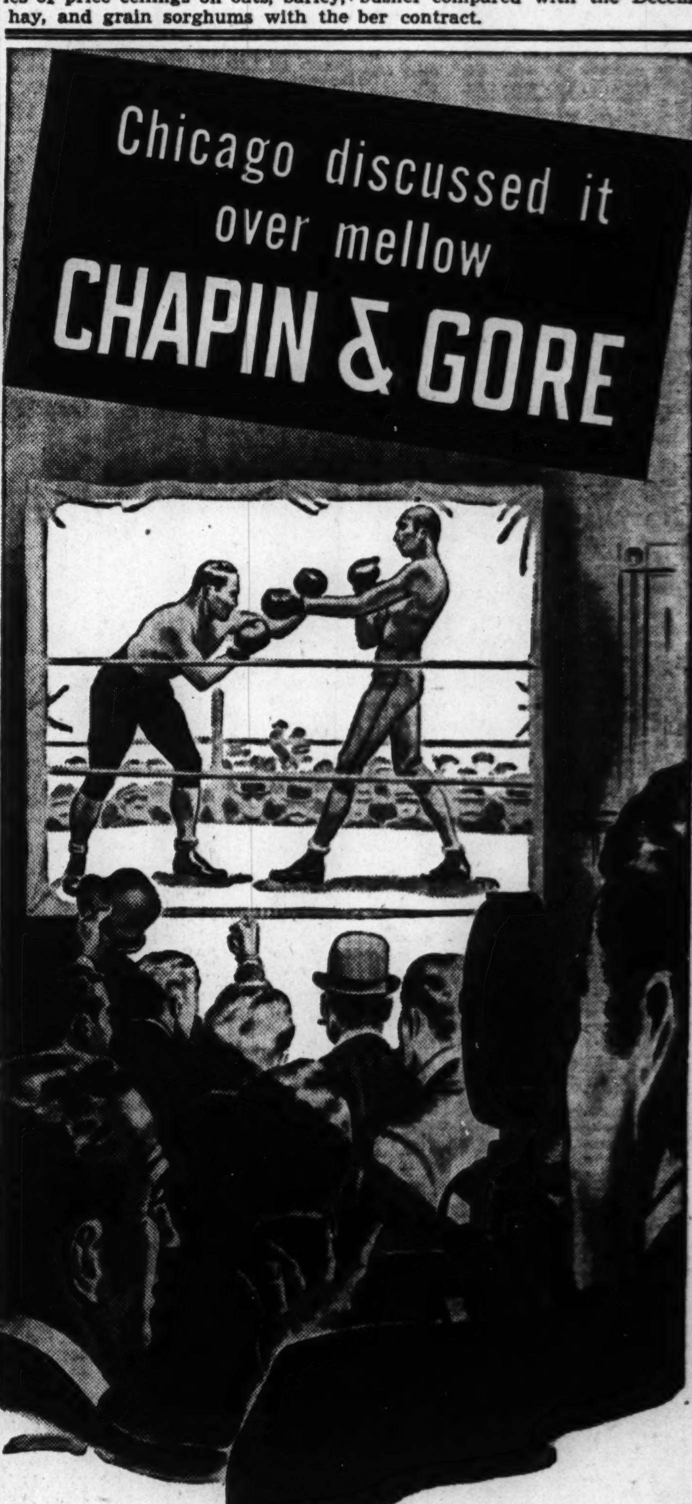

The motion picture industry was in its infancy when Chicagoans flocked to see crude pictures of the Jeffries-Fitzsimmons championship bout in 1899. Vacant storerooms with plank seats were improvised for theatres.

NEARLY four decades before Jeffries took Fitzsimmons' measure, Chapin & Gore Bourbon was known to Chicagoans. Its popularity continues today — the smooth, distinctive flavor of C&G makes it the choice of men who appreciate good whiskey.

Entertain your friends with this finest of Kentucky distilled bourbon. Reasonable in price, it is the perfect whiskey for straight or mixed drinks. Your favorite tavern serves C & G.

C&G "The whiskey that grew up with Chicago"

CHAPIN & GORE
OLD RESERVE STRAIGHT BOURBON WHISKEY
THIS WHISKEY IS 5 YEARS OLD...93 PROOF
U. S. A. DISTRIBUTORS: McKESSON & ROBBINS, INC., NEW YORK, N. Y.

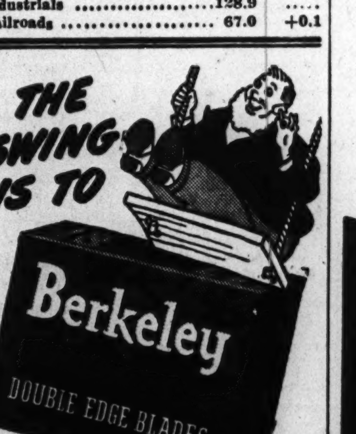

RUGBY KNITTED *Flintwist* SWEATERS

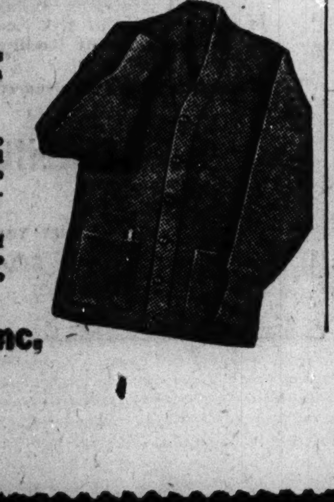

Yes, they're the huskiest, hardiest Sweaters ever knitted; guaranteed to stand the strain of long, hard years of service.

Yarns of special blend are first spun into cables of strength and then *triple-tite* knitted by the exclusive Rugby process, into these Sweaters of amazing long wear and warmth.

Your local RUGBY Dealer sells them, but if his stock is low, be patient, he will have more as fast as war conditions enable us to make delivery

RUGBY KNITTING MILLS, Inc.

SMILIN' JACK

THE GUMPS

NEW YORK STOCK TRANSACTIONS

Shares sold today	608,320
Year ago	667,330
Sales 1943 to date	234,735,614
Sales 1942 to date	87,579,436

Following is a complete list of issues traded:

Stock, div.—	Sales, 100s.	High.	Low.	Close.	Net Chge.
Abbott L 1.60a	2	59½	59½	59½+	1
Do p 4	.20	113½	113½	113½	....
Adams Ex .15g	1	11⅛	11⅛	11⅛+	⅛
Address-Mult 1	1	19	19	19 —	⅛
Air Reduct 1a	11	43	42¾	43 +	⅛
Alaska Juneau	3	6⅜	6¼	6¼+	⅛
Allegh Corp	13	2⅜	2⅜	2⅜	....
Do p xw	4	29⅞	29¼	29½	....
Do p 30 ww	37	30	29	30 +	½
Do pr p	6	42¾	42	42¾+	¼
Allegh LS 1.05g	18	27⅞	26⅝	27⅝+	½
[illegible]					
Cudahy Pack	11	23⅞	23½	23⅝—	⅛
Cuneo Pr p 4½	.20	107	107	107 +	½
Curtis Publishg	22	6⅛	6	6⅛+	⅛
Do p	.40	90	90	90 —	1
Do pr p 3k	1	44	44	44	....
Curt-Wright 1e	11	7⅜	7¼	7¼—	⅛
Do A 2	4	19⅛	19	19 —	⅛
Cutler-Ham ⅝g	13	21½	21⅛	21⅜—	⅛
DavisonChm 1g	5	14	14	14 —	⅛
DeccaRecords 1	3	22	22	22 +	⅝
Deere&Co 2g	12	37⅝	36⅝	37⅝+	⅝
Do p 1.40	3	33½	33½	33½	....
Del & Hudson	5	14⅝	14½	14⅝+	⅛
Del Lack&West	13	7	6⅝	7	....
Detroit Ed 1.20	14	21¼	21⅛	21¼	....
Devoe&Ray A 1	.20	29	29	29	....
DiamTMot ⅝g	2	12⅞	12⅝	12⅞+	⅛
DistC-Sea 2.22h	21	29⅛	28⅛	29⅛+	1⅛
Do p 5	2	96¼	96¼	96¼	....
Dixie Cup ½g	1	14½	14½	14½	....
[illegible]					
Nat Auto Fib	1	8⅝	[illegible]	[illegible]	[illegible]
Nat Avia ¼g	3	11⅜	[illegible]	[illegible]	[illegible]
Nat Bisc 1.20	6	21⅛	[illegible]	[illegible]	[illegible]
Nat B & Sh .60	1	17⅜	[illegible]	[illegible]	[illegible]
Nat Can	4	8⅝	[illegible]	[illegible]	[illegible]
Nat Cash Reg 1	13	27⅞	[illegible]	[illegible]	[illegible]
Nat Container 1	1	12	[illegible]	[illegible]	[illegible]
Nat Cyl G .80	1	12⅝	[illegible]	[illegible]	[illegible]
Nat Dairy .65g	9	20	[illegible]	[illegible]	[illegible]
Nat Dept Str ½	2	13⅜	[illegible]	[illegible]	[illegible]
Nat Distill 2	33	31	[illegible]	[illegible]	[illegible]
Nat En&S 1⅝	1	28½	[illegible]	[illegible]	[illegible]
Nat Gyps ¼e	10	9⅝	[illegible]	[illegible]	[illegible]
Nat Lead ½	21	17½	[illegible]	[illegible]	[illegible]
Do p A 7	.40	170½	[illegible]	[illegible]	[illegible]
Nat M&S Cs ⅝g	2	19	[illegible]	[illegible]	[illegible]
Nat Pow&Lt	2	6⅜	[illegible]	[illegible]	[illegible]
Natl Steel 3	7	59¼	[illegible]	[illegible]	[illegible]
Nat Supply	14	13½	[illegible]	[illegible]	[illegible]
[illegible]					

Rates of dividends in the foregoing table are annual disbursements based on the last quarterly or semi-annual declaration. Unless otherwise noted, special or extra dividends are not included.

*Ex dividend. xr—Ex rights. a—Also extra or extras. d—Cash or stock. e—Paid last year. f—Payable in stock. g—Declared or paid so far this year. h—Payable in Canadian funds. k—Accumulated dividends paid or declared this year.

Sales to 11 a. m., 114,610; to 12 noon, 202,230; to 1 p. m., 386,470; to 2 p. m., 464,980; total sales, 608,320 shares.

PHILADELPHIA, Pa., Oct. 19 [Special].—Odd lot purchases by customers on Oct. 18 were 68,352 shares; sales, 58,207, including 905 shares sold short.

CHICAGO STOCKS

Shares sold today	22,000
Year ago	21,000
Sales 1943 to date	8,076,000
Sales 1942 to date	3,626,000

Following is a complete list of issues traded:

Stock.	Sales, 100s.	High.	Low.	Close.	Net chge.
‡AbbottL 1.60a	.60	59⅝	59⅝	59⅝	....
AdamsO-G .20e	2.50	33¼	33¼	33¼+	¼
AdvanceAlu ¼g	.50	3⅞	3⅞	3⅞—	⅛
Allied Lab .60	4	17½	17½	17½+	¾
‡AllisChMfg ⅜g	.10	36⅝	36⅝	36⅝	....
AmRadStS .30g	1	9⅝	9⅝	9⅝+	⅛
‡Am T&T 9	3.22	156⅝	156⅝	156½	....
Anaconda 1½g	2	26⅛	25¾	26⅛+	¼
Armour & Co	.50	5¾	5¾	5¾+	⅛
‡Atch T & S F	.76	59⅛	59⅛	59⅛	....
AtheyTWh ½g	1.50	5½	5½	5½	....
Autom Wash	.50	1½	1½	1½	....
Aviation .10g	1.50	3⅞	3¾	3⅞—	⅛
‡Bendix Av 2¼g	.37	35	35	35	....
Beth Steel 4½g	1.50	60⅛	60	60 +	⅛
Binks Mfg ¼g	2	4⅝	4½	4⅝	....
Brown F&W	3.50	3¾	3¾	3¾	....
Do A p 1k	.50	13½	13½	13½+	½
Butler Bros .45g	2	9	8⅞	8⅞—	⅛
Cen Ill PS p 12k	.50	86½	86½	86½	....
Cen Ill Sec	.50	7/16	7/16	7/16	....
Do p ½e	1	9¾	9¾	9¾	....
Cen & S W 7 p	.50	54¾	54¾	54¾+	¼
Do 7 p pl 3½k	.10	111½	111½	111½+	¼
Cen Sta P&L p	1	7½	7½	7½—	¼
Chi Corp	17.50	5⅞	5⅝	5⅞	....
Do p 3	2	48½	48	48 —	⅝
Chi Towel p 7	.10	115	115	115 +	3
Chi Yell Cab 1	2.50	12½	12½	12½—	1
‡Chrysler 2¼g	.86	79½	79	79	....
ComwlhE 1.40	4.50	26	25⅞	26 +	¼
Consumers Co A	.50	5¼	5¼	5¼	....
Do B	.50	3⅛	3⅛	3⅛	....
‡Container 1½g	.15	21⅝	21⅝	21⅝	....
Crane 1e	.50	20½	20½	20½	....
‡Cudahy Pack	.25	23¾	23¾	23¾	....
Do p 7	.40	96½	96	96	....
Cunningh DS 1a	2	20	20	20 —	½
Decker & Cohn	2	6	6	6 +	½
‡Deere & Co 2g	.75	37⅝	37⅝	37⅝	....
DomestIndA ⅛g	1	6⅛	6⅛	6⅛	....
El Hsehold .65g	1	8	8	8 —	⅛
Fox P Brew 1a	1	36	36	36 —	1
Fuller Mfg .30g	4	4⅞	4⅞	4⅞+	⅛
Gen Elec 1.40	1	36⅝	36⅝	36⅝+	⅛
GenFinance .20	2.50	3⅝	3⅝	3⅝	....
‡GenFoods 1.60	.40	42½	42½	42½	....
Gen Mtrs 1½g	2.50	51⅛	51⅛	51⅛	....
Goldblatt	3	7	7	7	....
‡GoodyrTR 1½g	.52	37⅝	37½	37⅝	....
Hall Print 1	2	15⅝	15⅝	15⅝+	⅛
Hupp Mot	5	1½	1½	1½	....
Ill Cent R R	3	12⅝	12⅛	12⅛—	¼
Interlake Ir ½e	.50	7¼	7¼	7¼	....
‡Int Harvest 2	.05	69⅞	69⅞	69⅞	....
Inters Pow 7 p	.10	3½	3½	3½+	¼
Lib-McNL .45g	6.50	7⅛	6⅞	7⅛+	⅛
‡Lion Oil Ref 1	.25	19⅝	19⅝	19⅝	....
‡Liquid Carb 1a	.88	20⅝	20⅛	20⅛	....
Lynch 2	.50	27¾	27¾	27¾+	½
‡MarshField .80	.20	15⅝	15⅝	15⅝	....
Mid West ½g	18	9⅝	9¼	9⅝+	⅛
Midland Unit	1	⅛	⅛	⅛	....
Do p	12	15⅝	15½	15½	....
Midl Util 6 pl	.50	7½	7½	7½	....
Do 7 pl	.50	7½	7½	7½+	½
Miller&Hart ct	5	2⅝	2⅝	2⅝—	½
Do pr p 2g	1	11¼	11¼	11¼	....
Montg Ward 2	2.50	44⅝	44¼	44¼+	⅝
Nachman-S 1¼g	1	15¼	15¼	15¼	....
Nash-Kelv ⅝g	2	11⅝	11⅝	11⅝	....
NYCentRR 1½g	3	18⅛	18	18⅛—	⅛
‡Noblitt-S 1½g	1.40	35⅛	34⅞	34⅞	....
NorwestBan ⅛g	1	16	16	16 +	¼
Param Pic 1.20	1	26	26	26 +	½
PeabCoal p4½k	5.45	80½	79⅞	80½+	½
Penn R R 1g	1	26⅞	26⅞	26⅞	....
‡PeopGasL&C 4	.55	57½	57⅜	57⅜	....
Pressed Stl Car 1	.50	10⅞	10⅞	10⅞—	⅝
‡Pullman 1½g	2.15	37½	36½	37½	....
‡Pure Oil ½e	1.60	16⅛	15⅞	15⅞	....
Quaker Oats 4	.10	84½	84½	84½+	1½
‡Radio .20g	1	9⅞	9⅝	9⅞	....
Repub Steel ⅝g	.50	18¼	18¼	18¼+	½
‡Sears Roeb 3	.44	85⅛	84⅞	85	....
Serrick B .30g	1	3⅜	3¼	3¼—	⅛
‡Sinclair Oil ½	1.70	11¾	11¾	11¾	....
SoBendLW 2⅝g	.50	22½	22½	22½	....
‡Std Brands	.94	27	26⅝	26⅝	....
StdDredg p 1.60	3	15⅝	15¼	15¼—	⅝
‡Std Oil Ind 1a	2.35	34⅝	34¼	34¼	....
‡Std Oil N J 1a	.05	58	58	58	....
‡Studebaker ¼g	.60	12⅛	11⅞	12⅛	....
Swift&C 1.20a	1.50	26⅝	26¼	26¼—	¼
Swift Int 2	1	31	31	31 —	½
U S Gypsum 2	.50	73½	73½	73½+	½
U S Steel 3g	3	54	54	54 +	⅝
‡Do p 7	1	124	124	124	....
Walgreen 1.60	.50	27	27	27	....
West Un Tel A	.50	42¼	42¼	42¼+	⅞
Westinghse 3g	.50	95½	95½	95½—	¼
Will Oil-O-Mat	[illegible]	[illegible]	[illegible]	[illegible]	[illegible]
[illegible]					

INVESTING COMPANIES

Nominal quotations provided by the National Association of Securities Dealers.

	Bid.	Asked.
Affiliated Fund Inc	[illegible]	3.49
Amer Business Shares	[illegible]	3.57
Boston Fund Inc	[illegible]	17.46
Chemical Fund	[illegible]	10.16
Century Shares Trust	[illegible]	30.42
Commonwealth Investment Co	[illegible]	[illegible]
Corporate Trustee Shares	[illegible]	[illegible]
Dividend Shares	[illegible]	[illegible]
Fidelity Fund Inc	[illegible]	[illegible]
Fundamental Investors Inc	[illegible]	[illegible]
General Investors' Trust	[illegible]	[illegible]
Incorporated Investors	[illegible]	[illegible]
Keystone Custodian Fund B	[illegible]	[illegible]
Manhattan Bond Fund	[illegible]	[illegible]
Massachusetts Investors' Trust	[illegible]	[illegible]
New England Fund	[illegible]	[illegible]
Selected American Shares	[illegible]	[illegible]
Union Bond Fund B	[illegible]	[illegible]
Do C	[illegible]	[illegible]

NEW YORK BONDS

UNITED STATES GOVERNMENT SECURITIES.
[Over the counter quotations furnished by C. F. Childs & Co.]
TREASURY BONDS.

Issue—	Closing asked price.	Yield to option date.	Yield to corp. after taxes.	Net change.	—Yield— —1943 range— High.	Low.
3¼s, Apr. 15, 1946-1944	101.12	.40	.34	....	.70	.36
4s, Dec. 15, 1954-1944	103.24	.72	.60	....	.89	.53
2¾s, Sep. 15, 1947-1945	103.17	.87	.73	....	.98	.66
2½s, Dec. 15, 1945	103.16	.85	.71	....	.97	.66
3⅜s, Mar. 15, 1956-1946	106.24	.90	.76	....	1.09	.76
3s, Jun. 15, 1948-1946	105.13	.93	.78	....	1.10	.82
3⅛s, Jun. 15, 1949-1946	105.23	.93	.78	....	1.10	.85
4¼s, Oct. 15, 1952-1947	112.15	1.05	.88	....	1.23	.97
2s, Dec. 15, 1947	104.6	.97	.81	....	1.16	.95
2s, Mar. 15, 1950-1948	102.2	1.52	.91*	+1/32	1.75	1.49
2¾s, Mar. 15, 1951-1948	107.4	1.09	.92	....	1.31	1.06
1¾s, Jun. 15, 1948	101.5	1.49	.90*	....	1.70	1.45
2½s, Sep. 15, 1948	106.29	1.05	.88	....	1.32	1.03
2s, Dec. 15, 1950-1948	104.26	1.04	.87	....	1.36	1.03
2s, Jun. 15, 1951-1949	101.16	1.72	1.03*	+1/32	1.89	1.71
2s, Sep. 15, 1951-1949	101.9	1.77	1.06*	+1/32	1.92	1.75
2s, Dec. 15, 1951-1949	101.5	1.80	1.08*	....	1.94	1.76
3⅛s, Dec. 15, 1952-1949	110.22	1.31	1.10	....	1.54	1.27
2½s, Dec. 15, 1953-1949	107.0	1.31	1.10	....	1.59	1.29
2s, Mar. 15, 1952-1950	100.31	1.84	1.10*	+2/32	1.95	1.81
2s, Sep. 15, 1952-1950	100.22	1.89	1.13*	+2/32	1.96	1.85
2½s, Sep. 15, 1952-1950	107.20	1.34	1.13	+1/32	1.62	1.31
2¾s, Jun. 15, 1954-1951	109.22	1.41	1.18	+1/32	1.73	1.38
2s, Sep. 15, 1953-1951	100.9	1.96	1.18*	....	1.97	1.96
3s, Sep. 15, 1955-1951	111.23	1.42	1.19	+1/32	1.74	1.41
2¼s, Dec. 15, 1953-1951	106.23	1.37	1.15	+1/32	1.69	1.37
2s, Dec. 15, 1955-1951	100.10	1.96	1.18*	....	1.97	1.87
2½s, Mar. 15, 1954-1952	104.2	1.97	1.18*	....	2.06	1.92
2¼s, Jun. 15, 1955-1952	102.1	2.00	1.20*	....	2.09	1.94
2s, Jun. 15, 1955-1953	105.9	1.41	1.18	+2/32	1.67	1.39
2¼s, Jun. 15, 1956-1954	107.11	1.50	1.26	+3/32	1.79	1.51
2⅞s, Mar. 15, 1960-1955	112.13	1.68	1.41	....	2.03	1.66
2¾s, Mar. 15, 1958-1956	103.29	2.14	1.28*	+1/32	2.21	2.08
2¾s, Sep. 15, 1959-1956	112.3	1.70	1.43	....	2.04	1.68
2¾s, Jun. 15, 1963-1958	111.31	1.81	1.52	....	2.10	1.80
2¾s, Dec. 15, 1965-1960	112.12	1.90	1.60	....	2.15	1.88
2½s, Jun. 15, 1967-1962	100.19	2.46	1.48*	....	2.48	2.43
2½s, Dec. 15, 1968-1963	100.10	2.48	1.48*	....	2.49	2.45
2½s, Jun. 15, 1969-1964	100.7	2.48	1.48*	....	2.50	2.46
2½s, Dec. 15, 1969-1964	100.6	2.49	1.49*	....	[illegible]	[illegible]
2½s, Sep. 15, 1972-1967	100.23	2.46	1.48*	....	[illegible]	[illegible]

*Fully taxable; yield after 24 per cent normal and 16 per cent surtax. All other issues are partially tax exempt; yield after 16 per cent surtax.

BOND AVERAGES

[Compiled by The Associated Press.]

	20 rails.	10 ind.	10 util.	10 fgn.
Net change	+0.2	+0.1	......	+0.2
Tuesday	76.9	105.1	105.1	62.5
Previous day	7.67	105.0	105.1	62.3
1943 high	78.7	105.8	105.4	63.2
1943 low	64.6	103.8	98.0	53.2

Sales today, par value	$13,685,500
Year ago	16,692,500
Sales 1943 to date	2,755,538,675
Sales 1942 to date	1,846,600,450

DOMESTIC BONDS.

Sales, thous.	High.	Low.	Close.	Net chge.
17 Alleg 5s '49	99	98½	98½	....
8 Am&FP 5 2030	87½	87¼	87¼—	¼
4 AmT&T 3¼ 61	108⅞	108¼	108¼—	⅝
20 do 3 56	115⅞	115⅝	115¾—	¼
9 Am Tob 3 62	103⅞	103⅝	103¾—	¼
2 ArmDel deb7 78	112⅞	112⅞	112⅞+	½
5 Atl&B 4 33 5	42⅝	42⅝	42⅝—	1⅝
11 ACL 1 4 52	89¼	89	89¼+	¼
14 do clt 4 52	80¼	80	80 —	¼
28 do 4½ 64	66	65⅝	65⅞+	⅛
25 B&O 1 m 48	73¼	72¼	72¾+	½
18 do 95 A	41⅝	41¼	41½—	¼
49 do 95 C	45¼	44⅞	45	....
33 do 2000 D	41½	41	41 —	¼
55 do 96 F	41½	41	41	....
50 do cv 60	30⅝	30½	30⅝	....
[illegible]				
9 do 3 50	68	68	68 +	½
21 Lac G 5½ 53	98⅝	98¼	98½+	¼
3 Laut N inc 75	64⅛	64½	64½—	1
14 Leh&NY 4 45	95	95	95 +	½
14 LehVHT 5 54	57½	57	57 —	½
8 LVNY 4½ 50	63¼	63	63¼+	⅝
12 LehV 5 2003	42⅝	42	42⅝+	⅝
32 do 4½ 2003	35½	34⅞	35½+	⅝
54 do 4 2003	32½	32	32½+	¼
31 Lou&A 5 69	92⅞	92⅝	92½+	⅛
29 L&N 4½ 2003	104½	104	104½+	½
30 do 3⅜ 2003	93⅝	93	93⅝+	⅝
22 Manati S 4 57	68	67½	68 +	¼
110 MGBN 3½ 41	69½	69½	69½+	5¼
5 MWSE 4 38	12½	12½	12½+	1⅜
5 M&N cn 4½ 39	68	68	68 +	3
48 MSNW 4 47	54⅞	54⅛	54½+	2
1 M&SL 4 49	8	8	8 —	½
179 MSPSSM c 4 38	[illegible]	[illegible]	[illegible]	[illegible]
48 M-K-T 5 62A	[illegible]	[illegible]	[illegible]	[illegible]
20 do aj 5 67	[illegible]	[illegible]	[illegible]	[illegible]
18 do 4½ 78	[illegible]	[illegible]	[illegible]	[illegible]
35 do 1 4 90	[illegible]	[illegible]	[illegible]	[illegible]
445 MoP 5½ 49	[illegible]	[illegible]	[illegible]	[illegible]
35 do 5 65 A	[illegible]	[illegible]	[illegible]	[illegible]
131 do 5 77F	[illegible]	[illegible]	[illegible]	[illegible]
79 do 5 78G	[illegible]	[illegible]	[illegible]	[illegible]
[illegible]				

FOREIGN.

[illegible]

wd—With declaration. xin—Ex interest. ct—Certificates.

HAY MARKET.

No. 1 timothy or light clover or alfalfa mixed, $24.00@26.00; No. 2, $21.00@23.00; alfalfa, $30.00@40.00; clover, $23.00@25.00; straw, $14.50@16.00 per ton in carlots.

MINNEAPOLIS FLOUR.

MINNEAPOLIS, Minn., Oct. 19 [AP].—Flour unchanged; shipments, 22,940 sacks.

TERMS OF SUBSCRIPTION OF THE TRIBUNE.

Order for mail subscription must be accompanied by remittance to cover.

Rates in Illinois [outside Chicago], Indiana, Iowa, Michigan, and Wisconsin:

Daily, without Sunday, one year, $5.00; six months, $2.50; three months, $1.25; two months, $1.00; one month, 50 cents.

Daily, with Sunday, one year, $12.50; six months, $6.25; three months, $3.15.

Sunday only, one year, $7.50; one month, $1.00.

Rates of subscription in postal zones 3 and 4 [measured from Chicago] outside of Illinois, Iowa, Michigan, and Wisconsin:

Daily, without Sunday, one year, $7.50; one month, $1.00.

Daily and Sunday, one year, $15.00; one month, $2.00.

Rates of subscription to zones 5, 6, 7, and 8 [measured from Chicago], Canada and Mexico:

Daily, without Sunday, per year, $12.00; one month, $1.50.

Sunday only, one year, $7.50; one month, $1.00.

Daily and Sunday, one year, $19.50; one month, $2.50.

Foreign: Daily Tribune only, $25.00 per year; with Sunday, $42.00 per year.

Give postoffice address in full, including county and state. Remit in express money order, draft or in registered letter at our risk to The Tribune company, publishers, Tribune Square, Chicago.

We cannot be responsible for currency sent thru the mail.

Persons wishing to take The Tribune by carrier may order it by postal card or telephone Superior 0100. When delivery is irregular make complaint.

All unsolicited manuscripts, articles, letters, and pictures sent to The Tribune are sent at the owner's risk, and The Tribune company expressly repudiates any liability or responsibility for their safe custody or return.

MEMBER OF THE ASSOCIATED PRESS.

The Associated Press is expressly entitled to the use for publication of all news dispatches credited to it or not otherwise credited to this paper, and also to the local news published herein.

All rights of republication of special dispatches herein also are reserved.

NEW YORK CURB

Shares sold today	145,155
Year ago	106,505
Sales 1943 to date	60,200,542
Sales 1942 to date	14,737,330

Certain issues in which comparatively few transactions were recorded are omitted from the following table:

	Sales.	High.	Low.	Close.	Net chge.
Air Assoc	2	7⅞	7⅞	7⅞+	⅝
Aire Access	17	2⅜	2⅜	2⅜	....
Alum Co Am	5	109¼	108⅝	108⅞—	1⅛
Do p	7	100⅝	100¼	100¼—	⅝
AmCP&L new	.50	36⅝	36⅝	36⅝+	½
Am Cyan B	8	42⅜	41½	42⅜+	⅝
[illegible]					

Sales, thous.	High.	Low.	Close.	Net chge.
[illegible]				
24 UnitL&R 5½ 52	104¼	104	104¼+	⅛
36 Waldf-Ast 5 54	26¼	25	25 —	1⅛
2 WNewsU 6 44st	83	83	83 —	1

FOREIGN BONDS.

Sales, thous.	High.	Low.	Close.	Net chge.
1 BogotaMB 7 47	37	37	37 —	1
1 CaucaVal 7 48	17⅝	17⅝	17⅝—	1⅝
106 Russ 6½ 1919	5⅛	5⅛	5⅛+	⅛
79 do 5½ 1921	5¼	5⅛	5¼+	⅝

*Ex dividend. ur—Under rule. ww—With warrants. war—Warrants.

CASH GRAIN PRICES

Estimated receipts of cash grain at Chicago Tuesday: Wheat, 171 cars; corn, 165; oats, 48; rye, 1; barley, 44, and soybeans, 79 cars.

Range of cash grain prices per bushel in leading markets:

WHEAT.

	Chicago.	Kansas City.	St. Louis.
3 red	....	1.67¼	1.79
1 hd.	....	1.53½@54½	1.62

	Duluth.	Winnipeg.	Minneapolis.
1 d.n.	1.49⅝@50¼	....	1.49⅝@50⅝

OATS.

	Chicago.	Kansas City.	Minneapolis.
1 wh.	82½@85	....	....
2 wh.	81¾@85	....	....
3 wh.	79 @80	76¾@78½	76½@78½
4 wh.	76¾@79	76¼@78	74½@77½
		....	72½@76½

RYE AND FLAX.

	Rye.	Flax.
Minneapolis	1.08¾@1.11¾	2.96@2.97
Duluth	1.06¾@1.07¾	2.97

SOYBEANS.

No. 1 and 2 yellow sold at $1.92 per bu, track country point.

BARLEY.

	Malting.	Feed.
Chicago	1.30@1.46	1.10@1.23
Milwaukee	1.30@1.46	1.10@1.23
Minneapolis	1.13@1.40	1.06@1.10

FIELD SEEDS.

Field seeds per 100 lbs: Timothy seed, $5.50@5.75; red top, $14.00@15.00. Following represents country run seed at maximum assemblers ceiling, basis clean, plus transportation charges. Lower quality sells at established OPA discounts. Red clover, $31.50; sweet clover, $10.40; alsike, $28.50; northern alfalfa, $36.50; central alfalfa, $33.50; southern alfalfa, $29.50.

CHICAGO GRAIN PRICES

Yesterday's grain futures prices were:

	High.	Low.	Close.	Prev. close.
Wheat.				
December	1.56¼	1.55⅛	1.55¼	1.56¼
May	1.54⅝	1.53⅜	1.53½	1.54¼
July	1.51¼	1.50⅝	1.51	1.51⅝
Oats.				
December	.77½	.76⅝	.76⅝	.77⅝
May	.74½	.73⅜	.73⅜	.74⅝
July	.72	.71	.71¼	.72½
Rye.				
December	1.13⅞	1.12⅜	1.12⅞	1.13⅝
May	1.14⅝	1.13⅜	1.13½	1.14⅜
July	1.13⅝	1.12	1.12¼	1.13⅝
Feed Barley.				
December	1.20	1.18⅞	1.19	1.20⅝
May	1.20¼	1.18⅝	1.18¼	1.19⅝

OTHER GRAIN MARKETS

	Open.	High.	Low.	Close.	Prev. close.
December Wheat.					
K C	1.50⅝	1.50⅝	1.50	1.50¼	1.50⅝
Mpls	1.47⅞	1.48	1.47	1.47¼	1.48
May Wheat.					
K C	1.48½	1.48½	1.48	1.48¼	1.48⅝
Mpls	1.46⅝	1.46⅝	1.46¼	1.46¼	1.46⅝
December Oats.					
Mpls	.74	.74	.72¼	.72½	.74¼
Wnpg	......	......	......	.51⅛	.51⅛
December Rye.					
Mpls	1.07⅞	1.08	1.07⅝	1.07⅝	1.08⅜
Wnpg	1.12½	1.12⅝	1.10⅝	1.10⅝	1.12⅝
December Feed Barley.					
Mpls	1.13½	1.13½	1.12¼	1.12¼	1.14
Wnpg	......	......	......	.64⅜	.64⅜
December Flaxseed.					
Mpls	2.93¾	2.94	2.93½	2.93½	2.94¼

BOARD OF TRADE SALES.

[On Oct. 18, 1943 in thousands of bu.]

	Dec.	May.	July.	Total.
Wheat	5,547	2,984	704	9,235
Oats	1,053	1,537	742	3,332
Rye	7,405	3,406	1,372	12,183
Barley	106	150	......	256
Grand total				25,006

Open Grain Trades.

	Dec.	May.	July.	Total.
Wheat	22,124	22,238	4,378	48,740
Oats	6,449	10,348	2,725	19,522
Rye	19,302	13,908	4,582	37,792
Barley	297	378	......	675
Grand total				106,729

NAVAL STORES.

SAVANNAH, GA., Oct. 19 [AP].—TURPENTINE—68¼c per gal; offerings, 142 [50 gal casks]; sales, 7,100 gal; receipts, 114 casks; shipments, two casks; stocks, 43,864 casks. ROSIN [100 lb brls]—Offerings, 154; sales, 154; receipts, 426; shipments, 515; stocks, 61,325. Quote: B, $3.11; D, $3.42; E, $3.99; F, $4.03; G, $4.03; H, $4.03; I, $4.03; K, $4.15; M, $4.19; N, $4.28; WG, $4.88; WW, $5.30; X, $5.30.

Iowa Public Service Company

Common Stock

Price 8¼ per share

Analysis on request

Northern Indiana Public Service Company

First Mortgage 3⅛% Bonds

Due August 1, 1973

Price 102⅞ & accrued interest

Prospectus may be obtained from

Dempsey-Detmer & Co.

Members: Chicago Stock Exchange

135 So. La Salle St., Chicago 3
Telephone Randolph 2100

IOWA OFFICE
MERCHANTS NATIONAL BANK BLDG.
CEDAR RAPIDS

CAN YOU USE MY 18 YEARS' EXPERIENCE

as V. P. and Gen. Mgr. of corporation doing a national business, assist or assume responsibility for planning sales, marketing or in any executive capacity requiring ability to get a job done and get along with people—bringing out the best in every employe? Available Nov. 1st. Would consider western representation of eastern manufacturer.

ADDRESS F X 535, TRIBUNE

WHO OWNS AMERICA'S GREAT INDUSTRIES?

The American people own them and this ownership is becoming more widespread each year. Americans in every walk of life have participated in Industry's past growth and will continue to do so. Each year brings a substantial growth in the number of American stockholders. Industry is doing a phenomenal job today in putting the weapons of Victory into the hands of our fighting men. There should be no doubt in any one's mind that when peace comes, Industry will continue to grow and expand.

Industry's past record reflects what we may logically expect in the future. The table below shows gross revenues for several representative companies for 1922 (used by the U. S. Department of Commerce as one of the normal years in the 1920-'25 period) and for 1941—last representative year before the heavy abnormal war production began. Comparable increases can be shown for many other companies. These data reflect the giant productive power of Industry—something investors planning for the future should not overlook.

	Gross Revenue 1922	Gross Revenue 1941	% Gain	Stockholders 1942
American Tel. & Tel.	$546,829,073	$1,298,688,896	137%	643,021
Commonwealth Edison Co.	43,107,955	107,162,061	148	104,100
General Electric Co.	200,194,294	679,333,760	239	221,608
General Motors Corp.*	463,706,733	2,436,800,978	425	392,650
Sears, Roebuck & Co.	182,165,824	704,301,014	287	58,764
U. S. Rubber Company	168,786,350	315,345,328	87	23,439

* Net Sales

Investors who share our belief in the future growth of American Industry will do well, in our opinion, to give careful consideration to the securities of leading companies, particularly their common stocks—the medium through which they can participate most fully in this growth. Our research facilities are at your disposal without obligation.

We regularly prepare investment analyses of individual companies which are available on request.

DANIEL F. RICE AND COMPANY

ESTABLISHED 1923

MEMBERS
NEW YORK STOCK EXCHANGE AND OTHER PRINCIPAL EXCHANGES
BOARD OF TRADE BUILDING, CHICAGO
TELEPHONE WEBSTER 4200

PRICE CONTROL CURBS OUTPUT, SPAHR ASSERTS

Warns It May Hold Up Reconversion.

BY THOMAS FURLONG.

Describing price control as a dangerous experiment at best, Dr. Walter E. Spahr, nationally known economist, last night urged the government to turn its attention to getting more production of goods, including civilian products.

Price controls now in force, he said, promise serious economic consequences. They may be continued for months or years after the war ends and delay readjustments needed to bring about a healthy economic expansion.

Price regulation is secondary to achieving adequate production of war and civilian goods, said Spahr, who is chairman of the economics department of New York university and secretary of the economists' national committee on monetary policy. He spoke at a dinner meeting of the Illinois Manufacturers' Costs association in the La Salle hotel.

Index of Dubious Value.

In its effort to achieve a stable price level, the government has made a fetish of the wholesale price index which is of dubious value and partly fictional, the economist said.

Altho the index is the accepted barometer of price regulation it does not, he said, reflect prices in black markets, the passing of cash to supplement fixed prices or the fact that labels on goods are changed and the quality altered.

"When a nation enters a war, the demand for certain, if not most, goods becomes abnormally large and their supply usually scarce," said Spahr. "The natural consequence is that prices tend to rise. These rising prices in themselves become rationing forces. They tend to hold down demand and invite an increase in supply. Holding down prices tends to repress production when it should expand and to invite greater demand at those artificially low prices when it is already too great.

Leads to Rationing, Subsidies.

"This procedure calls for rationing of scarce supplies and may even lead to programs for subsidizing producers who cannot afford to produce under these repressive programs. It requires a great burocracy, gives rise to black markets and fosters moral rot thruout the nation."

The present demand for subsidies to alleviate economic stresses, Spahr said, proposes one evil to combat another.

"The quicker we move toward free markets the better it will be for all of us," he asserted. "This opinion does not have wide support today, but I believe that time will demonstrate its validity. The lessons of price control schemes uphold the soundness of this conclusion."

Turning to other anti-inflation measures, Spahr criticized the administration's proposals to increase taxes.

Says Taxes Are High Enough.

"Taxes are as high as they should be and some are too high and unwise in nature," he declared. "It is dangerous to keep on insisting that we should tax more and more to prevent what is called 'inflation.'"

If taxes are pushed too high, he said, it will strengthen the demands of those who would meet the war debt by such devices as further dollar devaluation, fiat money, or repudiation.

The best approach to the post-war debt problem, he said, is strict government economy and the utmost encouragement to private enterprise to expand production.

PUBLIC'S BUTTER SUPPLY 80% OF PRE-WAR TOTAL

The OPA yesterday said the supply of butter for civilians is about four-fifths the pre-war supply and the present allocation provides an average of 13 pounds annually per capita, compared with an average of 16 pounds in 1941 and 1942. The amount set aside for the army and navy, the allies, and other government uses each month is the equivalent of less than a pound for each family, the statement said.

It explained that because the war has brought more income to millions of families buying of butter is heavier, especially where consumption previously was below the national average.

Interest Exempt from all Present Federal Income Taxes

$739,000

City of Boston, Massachusetts

1½% and 2% Bonds

Due November 1, 1946 to 1953

Priced to yield 0.65% to 1.15%

Circular on request

Glore, Forgan & Co.

Members of New York and Chicago Stock Exchanges

135 S. La Salle Street • Chicago 3 • ANDover 3000

Extent of the Increase in Business

Amount of Business Done by Checks (Bank Debits in the First 9 Months of 1943 Were What Per Cent Larger Than in the Same Period of 1942)

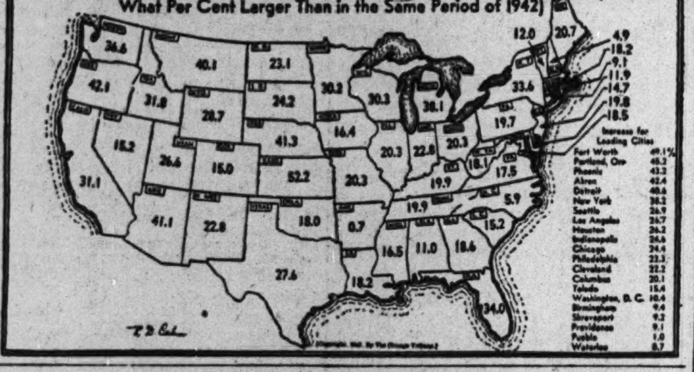

Hint Sabotage in Brewster Output Delays

Washington, D. C., Oct. 19 (AP).—A hint that the federal bureau of investigation had uncovered evidence of sabotage in some output by the Brewster Aeronautical corporation developed today during a house naval subcommittee's inquiry into the company's production failures.

It came as Chairman Patrick H. Drewry [D., Va.] sought to learn from Capt. George Keller, in charge of the navy's labor industrial relations, what part, if any, sabotage or subversive activity may have contributed to Brewster's past inability to meet plane production schedules.

Drewry, holding a sheaf of papers in his hand, observed that "We have a report from the FBI. . . ." Promptly, Robert Kline, the committee's counsel, broke in with the observation: "That is a confidential report furnished the committee for its information."

Implication of Sabotage.

The chairman, then posing a hypothetical question while apparently reading from the papers, mentioned tampering with bomb releases and cutting of ignition wiring, and asked Keller: "Would that not be a strong implication of sabotage?"

"It sounds very much as if some one was attempting to destroy war production," the witness replied. He emphasized, however, that protection of war plants now was the responsibility of the army, and that any information he might receive would be "second hand."

Keller stated at one point that there "has definitely been interference with production" at the Brewster plants, and, in response to questions, expressed belief that "both sides"—labor and management—contributed to the interference.

Asserts Laxity Cost Life.

Rep. Melvin J. Maas [R., Minn.], the committee's ranking minority member, asked Keller whether failure to take cognizance of inspector's reports of defects had cost the life of a pilot.

"I have no knowledge of that happening," said Keller.

"It has happened," said Maas.

Earlier, Keller related how the navy had ordered the dismissal of 27 Brewster employes in May, 1942, because of "suspicion of possible involvement" in subversive groups or because they were "subject to pressures." He mentioned as an example of those in the latter group a person with parents in Germany.

Subsequently, he reported, all but seven—six of them union members and the other a member of the company's supervisory personnel—were reinstated.

WHAT THEY EARNED

Net earnings reported by corporations yesterday follow:

	1943.	1942.
Quarter Ended Sept. 30.		
Acme Steel ......$	483,902 $	354,430
Per share.......	1.47	1.08
Am Brake Shoe..	723,188	752,079
Per share	.77	.81
A M Castle	121,587	92,607
Per share	.51	.39
Howe Sound	302,486	349,840
Per share	.65	.75
New Eng T & T...	2,462,352	2,332,348
Per share	1.58	1.50
U Cigar-Whelan...	248,075	535,932
Nine Months Ended Sept. 30.		
Am Brake Shoe...	1,989,218	2,000,169
Per share	2.08	2.10
A M Castle........	419,205	305,025
Per share	1.75	1.27
Atlantic Refining..	5,393,000	1,522,000
Per share........	1.86	.40
Caterpillar Tractor	5,949,169	4,275,868
General Cigar.....	962,681	*998,109
Per share	1.48	1.55
Howe Sound	1,072,454	1,232,911
Per share	2.32	2.64
Mullins Mfg.......	597,334	....
Per share	.82	..
Sutherland Paper..	544,320	462,908
Per share	1.89	1.61
Tubize Chatillon ..	982,660	1,053,575
U Cigar-Whelan...	694,106	536,932
Twelve Months Ended Sept. 30.		
Acme Steel	1,792,216	2,096,018
Per share	5.46	6.39
Owens-Ill Glass...	9,431,148	8,439,037

*Revised.

GEORGESON & CO.

40 WALL STREET, NEW YORK

★

Recapitalizations

PLAN TO HIRE MILLION WHO MAY RECEIVE MEDICAL DISCHARGES

Philadelphia, Pa., Oct. 19 (AP). — Frederick C. Crawford, president of the National Association of Manufacturers, said today that association members, after conferences with selective service officials, "are preparing to hire up to one million service men who may be medically discharged during 1944."

"The army doesn't want to turn them out until industry has a spot for them," he said. Industry's plans for reëmployment are being made in conferences with war man power commission officials and aides of Maj. Gen. Lewis B. Hershey, selective service director, he said. He added that the association is being represented in the conferences by a committee headed by Wilfred Sykes, Chicago industrialist.

EQUIPMENT NOTE BID ACCEPTED BY ILLINOIS CENTRAL

The Illinois Central railroad yesterday accepted a bid of 98.3373 by a group of bankers headed by Halsey, Stuart & Co. for 15 million dollars of equipment trust certificates. The original bid of 98.0517 for 2½ per cent notes was turned down late in August, apparently because the railroad was dissatisfied with the lack of banker competition for the issue. The Halsey group again was the only bidder.

In a release of corporate financing withheld during the recent war bond drive, a syndicate headed by Dillon, Read & Co. offered 16 million dollars of 3½ per cent first mortgage bonds and 40,000 shares of 5¼ per cent convertible prior preferred stock of California Electric Power company.

B-W AND SHERRY FIRMS BID LOW ON HOUSING JOB

The low bid of $7,597,000 for construction of a 1,500 unit federally financed public housing project in the Calumet area was submitted by the B-W Construction company and Sherry-Richards company, the Chicago housing authority announced yesterday. Second lowest bid was $7,987,000 by the S. N. Nielson company, and the third was $8,213,000 by Starrett Brothers and M. Pontarelli & Sons.

Robert R. Taylor, CHA chairman, said the contract probably would be awarded within two weeks. The CHA will negotiate terms with architects, builders, and others, and manage the project on completion.

2 CHAIN STORES CONTEST PRICE LAW'S VALIDITY

New York, Oct. 19 (AP).—The constitutionality of the emergency price control act of 1942 was challenged today by McCrory Stores corporation and J. J. Newberry company, operators of chains of department stores.

OPA complaints which they asked be dismissed charged the two companies with violating provisions of the act and of maximum price regulation No. 330, governing ceiling prices on women's and children's outerwear garments.

Steel, Liquor Shares Lead Broad Upturn

New York, Oct. 19 (AP).—Steels and specialties led the stock market on a recovery today that put selected issues up fractions to 2 points with a few rising as much as 6.

Earnings prospects and dividend expectations were among the most helpful factors. In addition, sentiment was aided by the strong stand taken by Republicans of the house ways and means committee against boosting federal income taxes. Good war news also helped.

Commitments were small in the majority of cases, however, pending results of the Moscow conferences and settlement of a number of labor disputes.

Profit Taking Trims Gains.

The list edged forward soon after a hesitant start and bidding was a bit livelier than in recent trading. Profit taking slowed dealings near the close and top prices generally were reduced. Total volume rose.

Distilling company securities were prominent on the move, apparently responding to the improved financial outlook for companies having large stocks of liquors on hand. Short covering aided steels.

Favorites touching new 1943 peaks included Allied Mills, American Distilling, Laclede Gas preferred, and J. I. Case, which climbed 6 points to 126.

Dow Chemical sank 3½ to a new year's low in further reflection of the proposed issuance of new preferred stock.

WIDE TRADE LIFTS BONDS.

New York, Oct. 19 (AP).—With interest stimulated by heavy, nationwide demand for a new 16 million dollar utility offering, bond market operations broadened and prices rose today. Sales were the largest in a month. The California Electric Power company 3⅛s, offered at 103½, went to a premium 103⅝ bid, 103⅞ offered, in late quotations.

Many railroad bonds were heavily bought at rising prices, and utility and industrial issues were steady. A half dozen loans of the Milwaukee road moved up ¼ to 1½ points on sales ranging from $40,000 to $327,000. Most Rock Island loans ended up ⅜ to 1⅛ on sales of $57,000 to $542,000. The Missouri Pacific group finished ahead ¼ to 1 point on sales of $15,000 to $747,000.

CHICAGO LIST IS MIXED.

Chicago Stock exchange prices were uneven yesterday in increased volume of trading. Volume leaders included Middle West corporation, up ⅛; Chicago corporation, unchanged; Midland United A preferred, unchanged; Libby, McNeill & Libby, up ⅛, and Miller & Hart, unchanged.

Arrangements were made for sale of a membership at $2,500, unchanged from the preceding sale.

50 CENT EXTRA DIVIDEND VOTED BY A. M. CASTLE

Directors of A. M. Castle & Co., Chicago steel distributors, yesterday declared a quarterly dividend of 25 cents and an extra dividend of 50 cents a share on 240,000 shares of capital stock outstanding, payable Nov. 10 to stockholders of record Oct. 29. Other dividends declared yesterday:

Stock, rate, period—	Payable.	Stock of record.
Athey-Truss, 25c	Nov 10	Oct 30
Atlas Plywood, 30c	Nov 1	Oct 25
A M Castle, 25c q	Nov 10	Oct 29
Do, 50c extra	Nov 10	Oct 29
Burroughs, 15c...............	Dec 4	Oct 29
Cons Vultee, 50c	Nov 15	Nov 5
Do, pfd, 31¼c	Dec 1	Nov 20
Derby G & E, 40c	Nov 1	Oct 25
Greyhound, 25c q............	Dec 21	Dec 10
Do, 25c extra...............	Dec 21	Dec 10
Do pfd, 13¾c q............	Dec 21	Dec 10
Gulf Oil, 25c q	Dec 10	Nov 19
Do, 50c special	Dec 10	Nov 19
Hussman Lig, 15c q	Nov 1	Oct 21
Kings Co Tr, $20 q	Nov 1	Oct 25
Leath, 20c	Dec 14	Nov 29
Do, pfd, 62½c q	Dec 14	Nov 29
Life Savers, 40c q	Dec 1	Nov 1
Do, 70c extra	Dec 1	Nov 1
Midwest Oil, 37½c s a	Dec 15	Nov 15
Mount Prod, 25c s a	Dec 15	Nov 15
Owens-Illinois Glass, 50c....	Nov 15	Oct 30
Sierra Pac, 35c	Nov 1	Oct 21
Van Norman, 45c	Dec 20	Dec 10
S S White Dent, 30c......	Nov 13	Oct 29
Wieboldt, $1................	Nov 4	Oct 29

q—Quarterly. s a—Semi-annual.

JOHNSON & HIGGINS

ILLINOIS

INSURANCE BROKERS

This nation-wide organization—nearly 100 years in business—neither owns nor represents any insurance company or companies. At no additional cost, we act as buyers and professional advisers—at all times representing you, the insured. Members of our staff have a thorough knowledge of insurance laws, contracts, customs and markets. Complete information on request.

231 SO. LA SALLE ST. · CHICAGO

Telephone: Andover 2456

NEW YORK · PHILADELPHIA · BUFFALO · DETROIT · LOS ANGELES · SAN FRANCISCO

SEATTLE · HAVANA · VANCOUVER · WINNIPEG · TORONTO · MONTREAL

PLAN BILLIONS FOR WATERWAY DEVELOPMENTS

Griswold Opposes 'Squander' Lobby.

BY PHILIP HAMPSON.

[Chicago Tribune Press Service.]

St. Louis, Mo., Oct. 19.—Plans for waterway developments totaling several billion dollars have been completed and stand ready as an important part of the post-war program, Maj. Gen. Eugene Reybold, chief of army engineers, said today at the 25th annual convention of the Mississippi Valley association.

Maj. Gen. Reybold.

Gen. Reybold said the navigation program alone would account for more than 1 billion dollars and that it may be expanded speedily to 2 billions. And the post-war flood control plans total about 2 billion 600 million dollars. He said authorizations had been given in congress for nearly 500 flood control projects, exclusive of work on the lower Mississippi river.

Flood Control Progress.

Material progress has been made in flood control in the lower Mississippi, which has been subject to many disastrous floods. Three-fourths of the area from Cairo to New Orleans was fully protected, he said, and the threat had been removed for most of the remainder.

Gen. Reybold reported that damage done to levees during floods last spring either were repaired or nearly so.

Dwight Griswold, Nebraska's Republican governor, warned the convention that neither its members nor any one else should become lobbyists for the spending of government money unless there was assurance that the projects were economically sound and value would be received.

"We must not favor the development of public works merely for the purpose of making jobs," he asserted. "We should favor their development when it can be shown that in the long run they will pay dividends and help to make this a greater nation, giving citizens a better opportunity to produce and progress.

Control of Costs Urged.

"We must make sure that the money is spent wisely. Many government projects have been built in the last 10 years which would have been sound if they had been kept at their original cost. Let us make sure that the advantages will offset the cost and that the cost is kept as low as possible."

Asserting that private industry must take over and do the job of restoring employment when the nation goes back on a peace footing, Gov. Griswold warned that unless this were done satisfactorily Socialists and Communists would have an advantage in their efforts to replace private enterprise with complete government control.

"The free enterprise system, the champion of our present struggle for survival, may be pounded to pieces before it has a chance to catch its breath, may be tumbled to ruin by the shock of post-war adjustment," he warned.

Asks Income Tax Relief.

Gov. Griswold urged that industry be permitted to put by some of its earnings to use in the post-war adjustment period. He further urged relief from "oppressive" income taxes as soon as possible.

Sen. Harry S. Truman [D., Mo.] urged that means be found for using the vast industrial war machine as an "arsenal of production for peace time benefits" instead of an "arsenal of production for destruction."

Sen. Scott Lucas [D., Ill.] emphasized the need of flood control on Illinois rivers and advised that requests for priorities for materials needed for construction be made on the basis that such control was necessary to protect the nation's food supply. He said he believed the food argument may carry more weight with the war production board in the granting of priorities.

Opposes Rates By Congress.

In a resolution adopted over the opposition of southern delegates, the association condemned bills now before congress proposing uniform railroad freight rates on the ground that they would place rate making under political control. It maintained that mandatory uniform rates would cause more chaos in the rate structure.

Also opposed were further liberalization of provisions in the transportation act of 1940 regarding railroad ownership or control of competing water services and bills pending in congress for establishment of so-called regional or valley control over major drainage basins such as the Tennessee Valley authority. The association supported army engineer control.

Other resolutions favored a new flood control bill to include measures expediting certain flood control projects as war measures, and urged congress to authorize studies to reduce Illinois river flood dangers.

Hogs Are Sold in Big Volume; Many Priced Below Ceilings

Farmers unloaded hogs in heavy volume thruout the country yesterday as a larger proportion of offerings slipped below the ceiling price levels. Top grades at some points did not even reach the ceilings established by the office of price administration Oct. 4.

Numerous consignments of selected 190 to 300 pound hogs brought the $14.75 ceiling in the Chicago stock yards, one of the last places to fall away from the fixed top prices. Some places reported top sales as much as 30 cents below the OPA ceiling. Indianapolis sold top grades at $14.60, or 20 cents under the imposed maximum at that point, and the Cincinnati peak of $14.60 was 30 cents below the legal limit. The drop in St. Paul was 15 cents and in Kansas City, 10 cents. Other places got ceiling prices for top grades.

Some Prices Steady.

Prices in Chicago ranged from steady on top grades to as much as 25 cents lower on lightest hogs and heaviest packing sows. Most 140 to 180 pound hogs of good quality sold from $13.75 to $14.50. Smooth sows weighing 300 to 500 pounds sold mostly within a range of $14.40 to $14.75, with some extreme weights down to $14.25.

Chicago hog receipts, 24,000 head including directs, were largest for a Tuesday in 15 weeks and compared with 15,917 Tuesday a week ago.

Meat Output Rises

A 24 per cent increase in the output of pork and a 5 per cent increase in veal in the last week more than offset slight decreases in beef, lamb, and mutton, the war meat board reported yesterday. Total production was 9 per cent larger than the preceding week's output which was unusually small. Civilians will benefit little from the increased production which is needed for military and lend-lease requirements, the board said.

Arrivals at the 20 leading markets, at 86,000 head, were 13,000 above a week earlier and 18,000 above the same day last year.

Other Markets Weak.

Weakness also prevailed in most other branches of the live stock markets. Best grades of steers and grain-fed heifers were scarce and sold mostly steady. Other steers, yearlings and heifers were weak to 25 cents lower. Weak to 25 cents lower prices also prevailed for most beef cows, canners, cutters, calves, and bulls.

Lambs slumped mostly 25 cents. The $14 top was the lowest since Oct. 6 and 95 cents under last week's highest sale.

People and Events

The Cherry-Burrell corporation, Chicago manufacturer of dairy machinery and supplies, announced yesterday that John W. Ladd, vice president since the company was formed in 1928, has been elected president. He succeeds W. L. Cherry who had been elected chairman of the executive committee. H. H. Cherry, general manager of the company's Cedar Rapids, Ia., plant, replaces Ladd.

Jobs must be adjusted to fit the qualifications and hours of the available supply of workers and more part time workers must be used, Garret L. Bergen, personnel director of Marshall Field & Co., told the Chicago Controllers association in the La Salle hotel last night. Attention paid to the working conditions and training of new employes will help prevent a large turnover in the first few days or weeks of employment, one of the biggest problems, he said.

James G. Kellogg yesterday returned as president of Kellogg Switchboard and Supply company, the board of directors of the company announced. He succeeded Maj. Maurice K. McGrath, resigned, who had succeeded Kellogg as president in 1939.

A panel discussion on man power will be conducted Friday evening by the National Manufacturers' association in the La Salle hotel.

F. D. R. INVITES LABOR LEADERS TO CONFERENCE

Rail and Coal Strike Threats Mount.

Washington, D. C., Oct. 19 (AP).—With railroad workers talking of a strike vote and a new coal crisis possibly threatening, President Roosevelt today asked top labor leaders to a White House conference Thursday.

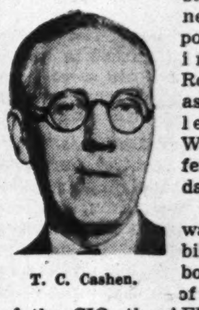

T. C. Cashen.

Called to meet was the combined labor war board, made up of representatives of the CIO, the AFL and the railroad brotherhoods. Among labor men, the general expectation is that the conference will be devoted largely to discussion of demands from organized labor that wage controls be relaxed.

Strike Ballot Likely.

Labor men have complained for months that the administration has stabilized wages, but not food prices, and that the checks against wage rises should be eased.

The meeting here will be held the day before a scheduled conference in Chicago of the general chairmen of the five railroad operating brotherhoods to discuss an emergency board's award of 4 cents an hour wage increase to brotherhood members. They had asked $3 a day and spokesmen have called the 4-cent award "an insult."

T. C. Cashen, president of the switchmen's union, said there was "quite a possibility" that an order for a strike ballot might result, adding that unrest among railroad workers was the most serious he had seen since 1920.

If the operating brotherhoods should order a strike vote, the non-operating unions might do likewise.

Lewis Not Member of Board.

John L. Lewis, president of the United Mine Workers, is not a member of the group which is to meet with Mr. Roosevelt. The day of the meeting is the same on which the war labor board is to hear arguments from a majority of coal mine operators against a proposed contract to which Lewis and Illinois operators have tentatively agreed.

A resolution directing the granting of a minimum wage increase of 8 cents an hour to all non-operating and operating railroad employes was introduced in the house today by Rep. Hamilton Fish [R., N. Y.], who said is was warranted because of the increased cost of living.

$15,000,000

Illinois Central

Equipment Trust, Series W

2½% Equipment Trust Certificates

(PHILADELPHIA PLAN)

To be due semi-annually $945,000 on March 1, 1944 and $937,000 on each September 1 and March 1 thereafter from September 1, 1944 to September 1, 1951, inclusive.

The payment of the Certificates and the dividend warrants attached thereto will be unconditionally guaranteed by Illinois Central Railroad Company, such guaranty to be binding on its successors and assigns.

These Certificates are to be issued pursuant to an Agreement and Lease to be dated as of Sept. 1, 1943, in a maximum amount of $15,000,000, against Trust Equipment consisting of 582 locomotives, 535 passenger cars and 6,458 freight cars that are currently in service. The approximate average age of the locomotives is 18.6 years; of the passenger cars 19.9 years; and of the freight cars, 14.6 years. The original cost of this equipment has been certified to the Trustee to be not less than $71,803,431.72, and the depreciated value as of September 1, 1943 of all such equipment is estimated by the Company to be not less than $30,170,347.30.

MATURITIES AND YIELDS

March	1944	.75%	September	1946	2.10%	September	1949	2.80%
September	1944	1.10	March	1947	2.25	March	1950	2.90
March	1945	1.35	September	1947	2.40	September	1950	2.95
September	1945	1.70	March	1948	2.50	March	1951	3.00
March	1946	1.90	September	1948	2.60	September	1951	3.00
			March	1949	2.70			

Issuance and sale of these Certificates are subject to approval by the Interstate Commerce Commission. The offering Circular may be obtained in any State in which this announcement is circulated from only such of the undersigned and other dealers as may lawfully offer these securities in such State.

HALSEY, STUART & CO. INC.

E. H. ROLLINS & SONS INCORPORATED — WERTHEIM & CO. — BLAIR & CO., INC.

OTIS & CO. — R. W. PRESSPRICH & CO. — A. C. ALLYN AND COMPANY INCORPORATED

THE ILLINOIS COMPANY OF CHICAGO — L. F. ROTHSCHILD & CO.

GRAHAM, PARSONS & CO. — STIFEL, NICOLAUS & COMPANY INCORPORATED

EQUITABLE SECURITIES CORPORATION

FIRST OF MICHIGAN CORPORATION

HIRSCH, LILIENTHAL & CO. — HORNBLOWER & WEEKS

McMASTER HUTCHINSON & CO. — F. S. YANTIS & CO. INCORPORATED

DEMPSEY-DETMER & CO. — THE FIRST CLEVELAND CORPORATION

KEBBON, McCORMICK & CO. — SCHWABACHER & CO.

To be dated September 1, 1943. Principal and semi-annual dividends, March 1 and September 1, payable in New York City. Definitive Certificates in coupon form in the denomination of $1,000, registerable as to principal. Not redeemable prior to maturity. These Certificates are offered for delivery when, as and if received by us. It is expected that Certificates in definitive form will be ready for delivery in New York City on or about November 1, 1943. The information contained herein has been carefully compiled from sources considered reliable and while not guaranteed as to completeness or accuracy, we believe it to be correct as of this date.

October 20, 1943.

WARNSBUSINESS MUST BE ACTIVE IN GOVERNMENT

Defend Free Enterprise, Says Tire Official.

Industry must take an active interest in government if the American way of free enterprise is to survive because government is going to take an increasingly important part in the national economy, members of the Financial Advertisers association were told yesterday by T. Spencer Shore, vice president and treasurer of the General Tire and Rubber company, Akron, O. The association's annual convention, which opened yesterday in the Edgewater Beach hotel, will close Thursday.

Asserting the next few years would be the most critical in American history, Shore said a vast responsibility rests on the present generation.

"Control Our Destinies."

"We not only control our own destinies, we not only control the destinies of our children, but we control the destinies of hundreds of millions of people thruout the world," he said. "Most of us are in dead earnest in accepting that responsibility."

He asserted that if the system of free enterprise is to survive, four things must be understood:

1. Men in industry must realize that government will play a more important part in the national economy.

2. Men in industry must understand government and take an active interest in it.

3. Industry must realize we are in a people's age and property rights will be respected only if human rights are respected.

Must Fight for System.

4. The American people will have to want the free enterprise system enough to fight for it on the home front.

"Help sell the American people on the advantages of the American way of life, to impress upon them we still have the greatest country in the world for the greatest majority of people with the highest standard of living known to mankind," he urged. "There never has been until now, and there never should be, a ceiling on what any man can earn or where any man can go in America."

NATIONAL TEA REPORTS 2.25% SALES INCREASE

The National Tea company reported yesterday its sales in the four weeks ended Oct. 9 rose 2.25 per cent to $7,156,187 from $6,998,808 in the corresponding period a year earlier. Sales in the 40 weeks ended Oct. 9 were $70,386,167, an increase of 1.7 per cent over the $69,209,249 in the corresponding period last year. Stores in operation on Oct. 9 were 889, against 966 a year ago.

Air Line Petitions CAB for Route to Honolulu

Washington, D. C., Oct. 19 (AP).—Northwest Airlines, Inc., today applied for an air transportation route between Seattle and Honolulu and asked the civil aeronautics board to hold early hearings on the application. The company also has requests pending for routes between Seattle and Victoria, B. C.; Seattle and Portland, Ore.; Seattle and New York, and Seattle and Washington, D. C.

Investors' Guide

Wednesday, Oct. 20, 1943.

[Copyright: 1943: By The Chicago Tribune.]

GENERAL MOTORS.

I would like a report on the General Motors corporation.—R. D.

Answer: Largest pre-war producer of automobiles, the company's other peace time activities included the manufacture of refrigerators, radios, and air conditioning and household electrical appliances. Instalment financing and insurance is carried on thru General Motors Acceptance corporation, a wholly owned subsidiary.

When the government ordered discontinuance of automobile production early in 1942 and production of other civilian goods was restricted or stopped, General Motors converted its facilities to full strength war production. By the end of 1942 its plants in the United States and Canada were turning out military vehicles, aircraft and marine engines, and a wide variety of other war materials at an annual delivery rate of more than 3 billion dollars.

Net income in the six months ended June 30, 1943, amounted to $69,390,195, equal to $1.49 a common share, against $47,843,209, or 99 cents a share, in the first half of 1942. Current assets at the end of June totaled $1,308,037,905, against current liabilities of $580,647,243. Financial data of recent years follow:

	Net sales.	Net income.	Per share.
1942	$2,250,548,859	*$163,651,588	$3.55
1941	2,436,800,977	201,750,205	4.45
1940	1,794,936,642	195,715,009	4.32
1939	1,376,828,337	183,403,399	4.06
1938	1,066,973,000	102,310,036	2.17

*Includes special income credits of $28,906,476 for reduction of 1941 income taxes and $2,223,000 received in settlement of stockholders' account.

Capitalization of General Motors consists of an authorized 1,875,366 shares of $5 series cumulative preferred stock, no par value, of which 1,835,644 shares are outstanding; an authorized 4,124,634 shares of an undesignated issue of which none are outstanding, and an authorized 75 million shares of $10 par common of which 43,458,829 shares are outstanding. Minority interest in preference stock of a subsidiary amounts to $1,888,613. Common dividends have been paid regularly since 1916. Payments in 1942 totaled $2 a share.

INDUSTRIAL OIL SUPPLY BETTER, ICKES DECLARES

Home Heating Grade Is Still Scarce.

[Chicago Tribune Press Service.]

Washington, D. C., Oct. 19.—Industrial fuel oil stocks in the midwestern and eastern states have reached a "satisfactory level," Herold L. Ickes, petroleum administrator for war, reported today. He said sufficient supplies of the heavy fuel oils used in industrial plants are available to meet current requirements.

Ickes emphasized that supplies of the lighter heating oils used in home heating are still short and must be conserved. He said this shortage would continue because the proportion of the distillate type oils obtained from each barrel of crude oil could not be expanded materially in the face of the increasing demand for petroleum war products.

Rationing to Continue.

Lawrence Vass, chief of the fuel oil rationing branch of the office of price administration, asserted that rationing of industrial fuel oil cannot be suspended despite the PAW's cheerful report of the inventory situation. He said that current stocks of the heavy oils are still below normal proportions.

With heavy fuel oil stocks in a satisfactory position, Ickes suspended the furnace conversion program under which industrial fuel oil consumers had been directed to change their burners to coal and other substitute fuels. The present coal shortage has embarrassed many plants which had converted their heat and power plants from oil to coal.

Conversions Responsible.

"Further increases in the inventories of this important petroleum product [industrial fuel oil] make it possible to permit suspension of conversions now in progress, if the consumer desires to continue to burn fuel oil," Ickes said. "This is in line with the PAW's policy of requiring conversions only to the extent that they are absolutely necessary and of elminating inconveniences whenever possible."

Ralph K. Davies, deputy PAW administrator, attributed the improved inventory situation in part to conversion by 11,136 plants on the east coast which he said saved 50,934,400 barrels of industrial fuel oil a year, and by 2,590 plants in the midwestern states which conserved 11,339,700 barrels a year. Other contributing factors were improvement in transportation of the oils, and the shift in emphasis of military demand toward the lighter petroleum products, leaving more of the heavy fuels for civilian use.

F. D. R. REPORTS PLOT TO PUT SEC OUT OF BUSINESS

Washington, D. C., Oct. 19 (AP).—President Roosevelt declared today that there was evidence of an undercover effort in many parts of the country to get rid of the securities and exchange commission in announcing at a news conference that Edmund Burke Jr., had resigned his membership on the SEC. Roosevelt nominated Robert K. McConnaughey, deputy governor of the farm credit administration, to succeed him.

The chief executive said McConnaughey knows his stuff and would be an excellent representative on the SEC. He said the new member may discover a definite undercover effort to get rid of the agency and go back to that awful thing called the good old days. Asked whether he could be more specific, the President suggested a scrutiny of the columns of certain papers for the last few months.

Burke resigned for what he termed family reasons. He had been with the SEC more than eight years.

FRUITS AND VEGETABLES

Price ranges, based on many varieties and qualities of fruits and vegetables sold on the Chicago market, as reported by the food distribution administration on Oct. 19, 1943:

Apples, bu, Ill.	$3.50 to	$4.00
Do, Mich.	3.00 to	3.50
Do, Wis.	2.40 to	3.50
Beans, green, bu, Ill.	2.25 to	3.00
Beets, bunch, Ill.	3.00 to	3.50
Broccoli, crt, Cal.	6.00 to	6.50
Brussels Spr'ts, ½ drums, Cal.		4.25
Cabbage, crt, Ill.	1.50 to	1.75
Carrots, crt, Western	4.50 to	5.00
Do, bunch, Ill.	.03 to	.03½
Cauliflower, crt, Col.		2.75
Do, crt, Mich.	2.50 to	2.75
Celery, crt, Mich.	2.00 to	2.50
Cucumbers, bu, La.	4.75 to	5.25
Lettuce, crt, Western	4.50 to	4.72
Do leaf, bu, Ill.	.50 to	.75
Mushrooms, lb, Ill.	.50 to	.75
Onions, 50 lb sack, Ill.	1.75 to	1.90
Do, Colo.	1.99 to	2.24
Do, Idaho	2.08 to	2.29
Parsnips, ½ bu, Ill.	1.00 to	1.25
Peas, bu, Cal.		4.75
Spinach, bu, Ill.	1.00 to	1.25
Squash, bu, Ill.	.60 to	.65
Sweet potatoes, bu, La.	2.50 to	2.60
Tomatoes, lug, Cal.	2.00 to	2.50
Turnips, bu, Ill.	.75 to	1.25
*Apples, box, Wash.	2.35 to	4.75
*Grapes, lug, Cal.	2.60 to	3.05
Grapefruit, box, Fla.		4.02
*Lemons, box, Cal.	2.50 to	6.65
*Oranges, box, Cal.	5.35 to	5.38
*Pears, box, Northwestern	4.05 to	6.60
Prunes, lug, Wash.	1.40 to	1.55

*Auction sales.

BANK STOCKS

[Nominal quotations.]

CHICAGO.

	—Yesterday— Bid.	Ask.	—Oct. 18.— Bid.	Ask.
American Nat.	270	280	265	275
Chicago Title.	140	145	140	145
City National.	140	145	140	145
Continental Ill.	99	101½	99	101½
First National.	374	379	374	379
Harris Trust.	355	365	355	365
Industrial Nat.	28	30	28	30
La Salle Nat.	76	80	76	80
Mdse. National	265	275	275	275
Northern Trust	570	585	570	585
NEW YORK.				
Bankers Trust.	44½	47½	45	47½
Bk of Manhat.	18⅝	20⅝	19⅝	20⅝
Central Hanov.	95½	99	95¼	98⅝
Chase	35⅛	37⅛	35⅛	37⅛
Chemical	44½	46½	44½	46½
First National.	1485	1525	1485	1525
Guaranty	299½	307½	299½	307½
Irving	13	14	13	14
Manufactur Tr.	45¾	48¼	45¾	48¼
National City.	31⅞	33⅞	31⅞	33⅞
New York Tr.	87	91	86⅝	90⅝
OTHER BANKS.				
Bank of Amer.	4	46	44	46
First Nat Bost.	46⅝	48⅝	46⅝	48⅝

FOREIGN EXCHANGE

[Quoted in American cents.]

	Oct. 19.	Oct. 18.	Yr. ago.
†‡London	404.00	404.00	404.00
Canada	89.75	89.50	87.75
†Do	90.91	90.91	90.91
Argentina	25.09	25.08	23.76
†Do	29.77	29.77	29.77
*Brazil	5.20	5.20	5.20
India	30.37	30.37	30.35
Chile	3.50	3.50	3.75
*Mexico	20.67	20.67	20.67

*Nominal. †Official. ‡Selling price; banks buy at 402c.

RESERVE BOARD REVISES INDEX OF PRODUCTION

Washington, D. C., Oct. 19 (AP).—The federal reserve board, announcing a broad revision of its index of industrial production, said tonight its figures indicate that output of factories and mines had doubled since the beginning of the armament program in June, 1940, and has risen 130 per cent since the outbreak of the war in Europe in 1939.

It raises the seasonally adjusted figure for July from 203, under the former calculations, to 239 and places the index for August and September at 241 and 243, respectively.

The 36 point upward revision, the board said, "reflects principally corrections in the figures for output in the chemical transportation equipment, and machinery industries, but there were important revisions also in certain smaller groups, especially nonferrous metals, rubber products, and petroleum products."

WANT AD INDEX

	Page.	Col.
Announcements	32	3
Apartments—See To Rent—		
Auction Sales	35	8
Automobiles—		
Autos, Trucks to Rent	41	8
Loans	41	8
Repairing and Accessories	41	3
Storage	41	3
Tires	41	3
Trailers, Passenger and Utility	40	8
Trucks	41	3
Used Automobiles—For Sale	41	1
Wanted	41	4
Bar and Store Fixtures	39	3
Bicycles and Motorcycles	40	8
Board and Lodging	39	6
Wanted	39	6
Boats, Yachts, etc.	39	3
Building Material—		
Building and Remodeling	40	5
Heating and Plumbing Supplies	40	5
Insulation	40	5
Iron and Steel	40	5
Lumber	40	5
Stokers, Oil and Gas Burners	40	5
Business Opportunities—		
Business Equipment	39	3
Business for Sale	39	2
Business Service	39	3
Concessions, Locations, and Leases	39	3
Distributors	39	3
Job Lots	39	3
Manufacturing	39	3
Wanted	39	3
Business Personals	32	3
Business Directory	32	3
Bus Transportation	32	3
Cameras and Optical Goods	32	3
Clothing, Furs, etc.	40	3
Collections	40	8
Dancing Schools	40	6
Death Notices	20	5
Dogs, Cats and Pets	39	3
Dressmaking and Millinery Schools	39	2
Employment Agencies—Men	32	4
Employment Agencies—Women	36	1
Financial Service	40	8
Farm Help	20	3
Furniture	39	4
Garages	40	8
Help Wanted—Men	32	5
Help Wanted—Men	35	1
Help Wanted—Women	36	3
Help Wanted—Women	39	1
Horses, Harness, and Wagons	40	8
Hotels and Apartment Hotels	39	6
Home Furnishings and Furniture	39	4
Home Furnishings Wanted	39	5
Household Appliances	39	5
Houses—See Real Estate and To Rent		
Instruction	35	8
Jewelry, Old Gold, Etc.	40	6
Loans—Personal and Business	40	7
Lost and Found	35	8
Machinery and Equipment	40	6
Wanted	40	6
Mausoleums and Monuments	20	5
Miscellaneous [For Sale]	40	5
Wanted	40	6
Mortgages [See Real Estate Loans]	40	5
Motor Buses—For Sale	40	8
Motorcycles and Bicycles	40	8
Moving and Storage	40	6
Musical Instruments	39	5
Office Furniture and Devices	39	5
Painting and Decorating	39	5
Patents, Patent Attorneys	35	8
Personal	32	3
Pianos [See Musical Instruments]	39	5
Poultry, Chicks, and Equip.	20	3
Radios, Supplies and Service	40	8
Rug Cleaning	35	8
Real Estate—		
Acre Property	40	4
Apartment Buildings	40	1
Business Property	40	2
Farm Material	20	1
For Exchange	40	5
Houses	40	3
Houses Built to Order	40	3
Industrial Property	39	8
Loans, Mortgages	40	5
Miscellaneous	40	5
Other Cities	40	5
Resorts	40	5
Suburban	40	3
Town and Country	40	4
Vacant	40	3
Wanted	40	5
Sewing Machines	40	8
Situations Wanted	35	7
Sporting Goods	39	3
Store and Bar Fixtures	39	3
Stoves [See Household Appliances]	39	5
To Rent—		
Apartments	39	7
Apartments and Rooms to Share	39	6
Furnished Apartments	39	7
Houses [City and Suburban]	39	6
Industrial Property	39	8
Offices and Shops	39	8
Resorts	39	7
Rooms	39	6
Stores	39	8
Travel	32	3
Trade Schools—Men	35	6
Trade Schools—Women	39	2
Typewriters and Supplies	35	8
Undertakers	20	5
Vacuum Cleaners [See Hshld. Appl.]	39	5
Wanted—To Rent—		
Apartments	39	7
Houses	39	7
Rooms	39	6

—PERSONAL—

LEFKOWITZ [or Leukowitz]-Isidore [or his children]: brother of Barney Lefkowitz, formerly in horsestable business, New York City. Communicate at once for your profit with Nathan Schwartz, 44 Court-st., Brooklyn, N. Y.

WILL party who witnessed accident at Lincoln and Belden, where gentleman was hit by car at 3 a. m. on Sunday, Oct. 17th, call Buckingham 5897?

NOT responsible for any debts unless contracted by myself. Mrs. A. Wolf, 1806 N. Francisco.

NOT responsible for any debts contracted by any one but myself. John Wolf, 1806 N. Francisco.

NOT responsible for debts contracted by any one but myself after this date. Arthur Fennell, 655 N. Springfield.

NOT responsible for any debts contracted by any one but myself. LEROY A. NORTON, 5926 S. Parnell.

HELEN—Please come home, mother ill; or call Mae immediately.

RESPONSIBLE for my own debts only. Leonard W. Westerhausen, 2138 W. Adams.

SUGAR FOOT—ALL PACKED; PLEASE CALL. FRED.

RESPON. for my own debts only. Mrs. Lillian R. Stone, 3838 W. North-av.

2 LADIES and sm. dog—Want trans. to Hot Sprgs., Ark., Oct. 26-Nov. 1. Wel. 2858.

LEAVING Mon., Oct. 25—Los Angeles. Share expense. Aber. 0900. '42 sedan.

—TRAVEL—

Automobiles.

BOTH READERS AND ADVERTISERS ARE urged to exercise caution arranging automobile transportation with other individuals. References should be exchanged and carefully investigated.

WILL drive car to Calif. for trans. Briargate 8000, Apt. 241.

LEAVING for Miami, Fla., Oct. 24th. Take 4, share expense. Amb. 1375.

Buses.

WEST—FREE MEALS: FREE PILLOWS. EAST—FREE PILLOWS: NO MEALS.

	O. W.	R. T.
LOS ANGELES	$34.85	$58.40
San Francisco	35.50	59.50
St. Louis	3.95	5.95
Dallas	13.20	22.45
Oklahoma City	11.05	18.80
New York City	12.05	19.75
Phoenix	29.65	53.40
San Antonio	19.25	34.65
Pittsburgh	6.60	11.90
Boston	14.25	23.90

ALL-AMERICAN BUS LINES
514 S. WABASH-AV. WABASH 8300.
4702 S. PARK. DREXEL 3888.
174 N. STATE. DEARBORN 9407.
HAMMOND BUS DEPOT. Hammond 3390.

—CAMERAS AND OPTICAL GOODS—

BASS needs cameras badly—Bring them in. We can pay more; also projectors, cine equipment, and binoculars. Phone, call, or write. BASS CAMERA COMPANY, 179 W. Madison-st., Chicago 2, Sta. 7410.

SPOT CASH FOR YOUR CAMERA. Chicago Camera Co., 2324 S. Michigan

CASH FOR YOUR CAMERA-EQUIPMENT. We buy-trade. Op. Tu., Thu., Sat. 9, Sun. 5. Bolotin Camera, 729 Roosevelt, Can. 2112.

—BUSINESS PERSONALS—

MISSING PERSONS LOCATED. Refund if not located. Also proof of birth established for birth certificates. Mr. Daugherty 140 N Dearborn. Ran. 2392.

—ANNOUNCEMENTS—

ETHICAL SOCIETY
CURTISS HALL, FINE ARTS BUILDING, 418 S. Michigan-avenue.
Wednesday, October 20th, at 8 p. m.
HORACE J. BRIDGES
on
NATIONAL SELF-INTEREST AND INTERNATIONAL CO-OPERATION.

—EMPLOYMENT AGENCIES—MEN—

. . . MONARCH . . .
EXECUTIVE MGR., $15,000
Above needs top man exp. in food mfg.
MERCHANDISER, $6,000
REQUIRE MAN FOR PACKING MFGR.
TECHNICAL MEN
DEVELOP. ENGR.—Elec. motor..$10,000
CHIEF ENGR.—Mfg. des. $9,000
CHIEF IND. ENGINEER $8,000
M. E. ENGR.—Printing mach. $7,500
M. E. ENGR.—Des. heavy mach. ..$7,500
E. E. ENGR.—Fire test $7,000
PROCESS METH. ENGR. $6,500
BOREMATIC ENGR. $6,000
20 Engineers, to $6,000
Industrial—M. E.'s or E. E.'s.
10 TIME STUDY Trainees, sr.'s to..$5,000
CHEMISTS—Many oppor. ....to $5,000
Draftsmen—Jr's, sr.'s, older men or women; arch., pictorial, mech., electrical or any experience.
SALES ENGR.—Aviation cont. $6,600
SALES ENGR.—Radio contact $6,600
SALES INDUSTRIAL $5,000
SALES CONVEYORS $4,200
SALES—Dealers; south $3,600
SALES—DRUGS $3,000
Estimator, mach., $4,800
BUDGET DIRECTOR—MFG. $4,500
INTERNAL AUDITOR $4,500
CHIEF ACCT.—Mfg. exp. $4,500
TAX ACCOUNTANT $4,200
EXEC. ACCT.—New factory $3,800
JR. ACCOUNTANT $3,000
ASST. PURCH.—Mach. maint. $3,000
STATISTICIAN—CHARTS $2,700
PERSONNEL TRAINEE $2,400
CLERKS—Any experience $2,100
Shop Trainees, $45 Week
No experience needed; up to 65 yrs. old.
VITAL WAR WORK.
Electric'ns..$70.wk. | Guards ....$45 wk.
Engineer ..$52.wk. | Janitors ....$42 wk.
Lrn. mil. mch.$1 h. | Watchmen ....$35 wk.
Painters ....$50 wk. | Boys—17 yrs.$40 wk.
Welders ..$1.10 hr. | Learn radio...70c hr.
Firemen ....$45 wk. | Shop helpers 85c
Sew. mch.rep.$50 w. | Factory $50
BOYS-COLORED MEN
No birth certificates. No physicals.
Boy, 17 yr. old.71c | Shop porters....$40+
Factory ....80c | Shop helpers $50
Welders ....$1 hr. | Elevators ....$110 m.
Firemen ..$140 mo. | Stock men....$49 wk.
MONARCH
19 West Jackson-blvd.

MOLENE
105 W. ADAMS. ROOM 1230.
6 TRAINEES ....$200-$250
To train as Jr. Executives: some college or business exp. For key positions in national organizations.
10 BANK GUARDS $150
No exp. necess.; will train; prefer men with knowl. of firearms. 35-45.
4 GEN. OFFICE MEN..$150
Any kind of office detail exp.; post-war future assured. Age 21-45.
ASST. PURCHASING AGENT $250
NIGHT SUPT.—Loop bldg. 250
TRAFFIC CLERK—Know rates 216
3 SHIPPING CLERKS 300
INVOICE CLERK—Longhand 175
ORDER CLERK—Train for sales 175
STOREKEEPER—Electrical parts ..165
TABULATING OPERATORS ....150+
NIGHT WATCHMAN 125
CHIEF COST ACCT. $6,000
Knowledge of metals. Chicago.
EXECUTIVE ACCOUNTANT $5,000
South America.
CONTROLLER—Know mdsing. $7,500
3 TAX ACCTS. ....$4,500-$7,500
METHODS—PROCEDURE ACCT...$4,200
RETAIL STORE AUDITORS.$3,600-4,200
CREDIT MAN—Industrial exp $3,600
TIME STUDY MAN—Machine shop.$3,600
ACCT.—Middle age, foundry exp..$2,800
CHEMISTS
Chemical Engr.—Magnesium $300
Chemist—B.S.; exp. in cosmetics 300
Chem. Engr.—M.S.; 2 yrs. exp. 275
Chemist—B.S.; plastics 250
Chemist—Rubber testing, develop. 225
Bacteriologist—No exp. 225
Chemist—Vitamin determinations 210
Chemist—B.S.; no exp. 175
Chemist—Compounding 160
Tech. Asst.—H. S. chemistry 150

PERSONALIZED SERVICE
OFFICE OPEN 'TILL 8 P. M. EA. EVE.
CHIEF IND. ENGR.—Nat'l org..$15,000
CHIEF IND. ENGR.—Prof. staff..$10,000
CHIEF IND. ENGR.—Steel goods..$ 8,500
INDUST. ENGRS.—10 staffs..to $ 7,500
WORKS MGR.—Radio mfr. $15,000
GEN'L SUPT.—Steel goods $10,000
FACTORY MGR.—Radio mfr. $8,500
SUPT.—Mach. shop, aircraft $7,800
METHODS ENGR.—Assemblies $5,500
CHIEF ENGR.—Maint. and devel...$8,000
ENGR.—Product development $6,000
ENGR.—Plant maintenance $5,000
PLANT LAYOUT ENGR.—Sh. met.$5,000
PROD. CONTROL—Studies, meth...$4,800
CHIEF INSP.—Post-war planning..$4,800
TIME STUDY MEN—3—Spl. mchy.$4,500
METALLURGIST—Ht. treat alloys.$5,200
FOREMAN— Steel testing lab. $3,900
LABOR RELA. MGR.—Sheet met. $7,000
WORKS CONTROLER—Hvy. mchy.$7,500
FACTORY AUDITOR—Steel gds. ..$5,200
COPYWRITERS—Agency, mfrs. to $6,000
ADV. MGR.—Mfg. foods, drugs $4,500
ADV. MGR.—Mfg. steel goods $4,200
EDITOR—Published, gen'l exper. $6,000
CIRCULATION MGR.—Trade pap..$4,200
HOUSE ORGAN MAN—Mfr. foods..$4,200
BUYER—Radio time exp. $3,600
FOREMAN—Tool, die exp. $3,900
INTERVIEWER—Factory help $2,600
SUPERVISOR—Accts. payable $2,700
BUYER—Supplies, metals $2,700
SUPERVISOR—Tabulating, I.B.M..$3,600
ACCOUNTANT—Billing, payables..$3,600
ACCOUNTANT—Costs, metals mfg..$3,000
ACCOUNTANT—Cost, govt. rep. $2,700
CORRESPONDENT—Ad. dept. mfr..$3,000
AUDITOR—Shop and costs ....to $3,600
CLERK—Timekeeper, cost dept. $2,400
CLERK—Trainee personnel dept. $2,400
CLERKS—Older men, all kinds $2,400
THE HONES COMPANY
14 EAST JACKSON-BLVD., ROOM 1515.

Chief Engr., $10-12,000
Light gauge metal forming product production exp., Chicago.
PROCESS ENGR. ....$350-$400
DRAFTSMAN-DESIGNER $300
TOOL DESIGN ENGNR. $6,000
PRODUCTION PLANNING $350
2 INDUSTRIAL ENGNRS. ....$300-$350
JR. TIME STUDY ENGNR. $250
HIGH FREQUENCY DIELECTRIC ENGINEER $6,500
CHIEF METALLURGIST, NONFERROUS EXPERIENCE $8,000
4 JUNIOR ENGNRS. ....$200-$250
ASST. SUPT., KNOW MATERIAL, CUTTING TOOLS $6,000
Tax Accnt., $5,000
ACCOUNTANT, INDIANA $300
TABULATING OPR., IND. $275
CHIEF COST ACCNT., CHGO. $6,000
INVOICE CLERK ....$40-$45
FULL CHGE. BKKPR., NORTH $250
BOOKKPR. OFC. MANAGER $225
MID. AGED OFFICE CLERK $35
Glader Corporation
110 S. Dearborn-st., 4th Flr.

ELDERLY OFFICE MEN
TIMEKEEPERS, no exp. ....$35-$40
EXPEDITERS—Some expediters..$45-$55
TOOL ATTENDANTS $50
3 CARPENTERS, $1.50
3 HELPERS, NO EXP., $1.25.
BUSHELMAN—Tailor $45
WHITE-COLORED MEN
FACTORY-SHOP., NO EXP. ....$40-$55
PAINTERS, SCALE, $1.72
Chinese-Amer. Boys, $45
Cafeteria Mgr., Ind., $55
MAINTENANCE—Oil burner $225
6 Colored Firemen, $135
NIGHT WATCHMAN, $42.
COLORED ELEVATOR, LOOP, $135.
ALL TRADES
24 East Van Buren, 2d Flr.

FINANCIAL PERSONNEL
Credit man—Ind. Finance $3,000
Securities analyst; trust company...$3,600
Credit asst.; anal. statements $3,000
Teller R. E. Mtge. Co., loop $2,400
Long and Short Clerk, Broker $2,400
8 Commercial Bank Men, loop $2,100
Bookkeeper-Cashier; bond hse. $2,400
Accounting clerks; any exp. ....to $3,000
6 Coml. Bank Tellers; any age..to $2,100
Manager; Small Loan Co., So...to $3,000
Genl. Office Clerks; any exp....to $2,100
Bank Guards; tall $1,800
Sr. Messengers; under 60 loop $1,620
Supply Room Man $1,500
Nite Janitors; loop bank $1,700
39 S. LA SALLE. FRA. 2058.

Chem. or Mechanical Engrs.
Nationally known company needs 5 chemical or mechanical engineers with experience on production or quality control work; location middle Illinois; 100% war work now. Interview company representative our office; day or evening; phone for appointment.
Harrison Personnel Service
20 W. JACKSON. HAR. 2913.
4 FACTORY managers ....$7,500-$12,000
3 factory supts. ....$6,000-$7,500
9 chemists, orga.-nonorganic..$225-$400
6 accts. and auditors ....$300-$400
Production manager $10,000
Supervisor, time study $7,500
Purchasing agent and expediter....$5,000
HARRISON PERSONNEL. 20 W.Jackson.

STEWARD—Liquor, food ....Open
N. C. R. Auditor—Out $250
Factory ....$1 hr. | Porters. Fact..$1 hr.
Bkkpr. ....$40+mls. | Nite ....$135, B.+R.
SHAY, 1009 N. STATE. DEL. 7400.

—EMPLOYMENT AGENCIES—MEN—

O'SHEA
Sales representative-metal, Chicago $8,400
3 sales engrs $4,200
Plant supt. $10,000
Asst. master mech. $7,500
Tool engineers $7,500
Industrial engrs $8,400
Time study engr...$3,600 up
Chief inspector $7,200
Method engineer $6,000
Chief production $7,200
Radio engineer $6,000
Elect. engr., experienced in experimental $6,000
Foreman, mach. shp.$6,000
Material control....$4,800 up
Machine designers....$5,200
Mech. draftsman $3,600
Metallurgist $6,000
Trainees, $2,400
LEARN Personnel-Accounting-Correspondence-Cost Work-Sales-Purchasing-Etc.
JR. EXECUTIVES $2,800
OFFICE MGR.—PERSONNEL $3,600
Credit and collection.$3,000
JR. ACCOUNTANTS—ANY EXP..$2,600
ORDER DEPT. CORRESPNDNT..$2,600
EXPEDITERS $2,600
Shipping-traffic clk....$2,700
ACCOUNTANTS—SEVERAL....TO $6,000
SALES TRAINEES—AGE 38-50...$2,400
AUDITOR—TRAVEL $4,200
ORDER CLERK—ELECT. EXP. $2,400
VOUCHER CLERK—40 HOURS $2,100
DEPT. MGR.—KNOWL. PRINTG.$2,700
PURCHASING ASST.—Mill suppls.$2,700
ACCOUNTANT—GEN. LEDGER ..$4,200
SALES—CASUALTY INSUR. $2,700
SALES—INDUSTRIAL $3,000
BRANCH MGR.—SALES EXP. ..TO $5,000
SALES CORRESPNDNT—ENGR. ..$3,000
SECRETARY—INDUSTRIAL $2,400
ACCOUNTANT—FED. TAXES $6,000
O'SHEA
64 E. JACKSON. WABASH 1884.

H. Marvin Castle
Lon D. Barton
PHONE WABASH 4800
Comptroller, mfg $12,000
Electronic engr $10,000
Elec. motor dev $10,000
Prod. supt., airpl $8,000
Industrial engr $7,800
Sales executive $7,500
Tax accountant $7,500
Personnel dir $7,500
Production engr $7,200
Heat treat fore $5,000
Cost accountant $4,800
6 time study $4,200
Desgnr., oil ref. $4,200
Buyer, castings $3,900
Mech. draftsmen $3,600
Jr. time study $3,600
Sales engineer $3,600
ACCOUNTANT, loop $3,000
CLERK, publishing $2,400
CANCELLATION SUPERV. [acct.]..$350
SALES CORRESPONDENT $225
AUDITOR, internal ....$250+
ACCT'S PAYABLE SUPERVISOR..$225+
ASS'T PURCHASING AGENT $225
Castle, Barton
& ASSOCIATES
SUITE 512. 220 S. STATE.

POST-WAR
OPPORTUNITIES
Plant Mgr., $10,000
Radio or elec. assembly experience.
2 Chief Tool Dsgnrs., $8,000
Permanent Aircraft Manufacturers.
Electric. Dev. Eng., $10,000
Tract. Horse Power Motor Experience.
Chief Engineer, $8,500
Tooling, Plant Layout Experience.
INDUSTRIAL ENGINEERS $5,500
MACHINE DESIGNERS $5,200
HEAT TREATING FOREMAN $5,000
5 TIME STUDY ENGINEERS $4,200
BUYERS—Castings $4,000
FOREMAN—Handle labor ....$300 Mon.
Comptroller
Radio or Electrical experience $6,000
PAYROLL SUPERVISOR $3,120
YOUNG MAN—Train ofc. mgr.; lp.$2,340
BOY CLERK—No exp.; Treas. ofc.$1,560
EXEC. TRAINEES—Coll. grad. $2,400
SHIPPING CLERK $2,860
500 Job Shops
START $35 TO $88 WEEK
Depending on experience.
No experience on many jobs.
W-A-B-A-S-H
15TH FLOOR. 202 S. STATE.

BUSINESS MEN'S
209 SO. STATE. ROOM 708.
A REAL OPPORTUNITY
Is Offered by a
Minnesota Manufacturer
For a
Federal Tax Accountant
Salary to $4,500
INDUS. ENGRS. ....$5,000-$6,000 up
WAGE INCENTIVE ENGRS...$5-$6,000
PLANT LAYOUT $6,000
JOB ANALYSIS $6,000
TIME STUDY ENGRS. ....To $4,000
ASST. ADV. MGR.—Prodn.-copy. Some radio exper. ....Bonus+$3,600
SALES—Automotive, wholesale; car furn. [Mich.] ....Sal.-Com.-Exp.
SALES ENGRS.—Various ....A1 salaries
SMALL LOAN Asst. Mgr.—South..$2,400
CREDIT-COLLN.—Part-pay exp. Prefer young. A-1 opport. ....To $2,700
QUOTATION—Estimator $2,400
STENO.-SECY.—To president..$2,100 up
CORRESP.-TYP.—Sales opport. $2,100
TRAINEES—Expediting, etc....$1,800 up
CATALOG CLERK $1,800
TYPIST-GEN. OFC.—Pref. young. A1 firm. Opport. ....Start $1,800
Business Men's. Est. 1902.

Warehouse Supt.
AND SHIPPING SUPERVISOR.
125 employees. Automotive parts mfr.
SALARY, $375-$430
Chief Industrial Engr.
Salary, $18,000-$25,000
Controller, $6,500-$7,500
PRODUCTION SUPT. $8,500
Food Processor, $8,500
METALLURGIST; Alloy steels..$6-$7,500
EXECUTIVE ACCOUNTANT $6,500
TAX ACCOUNTANT $6,000
COST ACCOUNTANT $5,400
DRAFTSMAN $5,200
SR. CHEMICAL ENGR.; food $5,400
JR. CHEMICAL ENGR. ....$3,000-$4,000
TIME STUDY ENGINEER $4,200
PRODUCTION EXPEDITER $260
SHIPPING CLERK $200
H. S. GRAD.; interest in chemistry. No experience required $170
MAN—Some shop experience; train to be a foreman $225
PRODUCTION DEPT. CLERK $175
GENERAL OFFICE CLERK $175
PROGRESSIVE
11TH FLOOR, 202 S. STATE.

REDFIELD PERSONNEL
BUYER; Hand tools $325
LIC. STAT. ENGINEER $400
Analyst—Know. const. mat. $315
Assistant analyst $275
Jr. draftsman—Lettering $225
Expediter—Loop $215
Assistant traffic manager $225
E. E.—Executive, sales $375
Experienced copy trainee $275
Accounting clerk $260
5 S. WABASH. SUITE 1511.

Occupational, 310 S. Mich.
CHIEF CLERK; purch. exp. $225
TRAVELING AUDITOR $300
CHEMIST $300
SALESMEN ....$175-$250
COST ACCOUNTANT $250
SECY. OR TYPIST; travel ....$175 exp.
RAILROAD DRAFTSMEN ....$300 up
CLERICAL ASST. SUPERVISOR; lp. $175

Elevator; eld..$120 | Engineer $225
Window wash..$180 | Engineer; L. P. $160
Janitor; eld. ....$34 | Engineer; eld. $150 b.
Lunch counter.$40 | Fireman; eld. $155
Fry cook....$200-r. | Fireman 90c
Chef; eld. ....$175 r. | Eld. machinist 80c
Chef; country..$65 | Painter's hpr. $130 b.
BUSCH AGENCY. 184 W. Washington.

Kitchen Jobs—Top Pay
WE FILLED OVER 100 LAST WEEK.
FEES FROM 25 CENTS UP
See Mauer's Blackboard, 538 S. Dearborn.

—EMPLOYMENT AGENCIES—MEN—

"TRIANGLE"
30 Tool and Mach. Designers
PERM. POST-WAR POSITIONS—MECHANICAL AND AERONAUTICAL; SOME EXP. TO TOP MEN; ALL OVERTIME YOU WANT ....$1.75-$2.50 PER HR.
10 DRAFTSMEN ....$250-$400
5 TIMESTUDY MEN ....$300-$370
WORKS MANAGER
OUT OF TOWN—PERM. OLD LINE CO. WAR WORK NOW; POST-WAR EXCELLENT $25,000
MASTER MECHANIC
A-1 MAN—Exp. PROCESSING METHODS, TOOLING ETC. $15,000
ELECTRICAL ENGINEER
DEVELOPMENT MAN, MOTORS, HOME APPLIANCES; FULL CHARGE.$15,000
EMPLOYER INTERVIEW
OUR OFFICE ON ABOVE EXEC. POSITIONS.
ROBERT BULL
PERSONNEL ASSISTANT $4,800
PERSONNEL TR., KNOW LAW...$3,600
COM. ARTIST, RETOUCH $2,700
MALE STENO., WASH. TRIPS....$2,100
YOUNG ACCOUNTANT, TRAIN..$2,100
BOOKKEEPERS $2,600
HOBART CLEVELAND
WAGE INCENTIVE—MFG. $6,000
ACCOUNTANT—LOOP $4,800
ACCT.-ASST. PRESIDENT $4,800
BUDGET CONTROL $4,500
ORDER DEPT. SUPERVISOR $4,500
BILLING DEPT. SUPERVISOR....$3,900
EXEC. TRAINEE—LOOP $2,100
JOHN MASON
ASSEMBLY SUPERVISOR $700
HOTEL MGR.—CLERKS ....OPEN
4 SHIPPING CLERKS ....$200+O.T.
P. press opr..$1.05 | Auto mechanics..$80
Arc welders..$1.25 | Electricians $1.25
Carps., cabt..90c-$1 | Truck drivers ..Open
Lathe hands..$1.40 | Tool, die mkrs..$1.75
Machinist ....$1.50 | Guards $150
Inspectors ....Open | Printers ....80c-$1.50
"TRIANGLE"
202 S. State-st. 4th Floor

Sales Corres., Prom., $3,600
Prefer Radio or Elec. Background.
Asst. to Sales Mgr., $3,600
Junior Executives
TRAIN FOR SUPERVISORS....$3,000
College Men—Sales, office exp. $250
OFFICE CLERKS ....$150-$175
Acctants., $2,400-$10,000
JR. ACCTANTS., $3,000
SHIPPING SUPERVISOR $180
ASST. MGR.—LOAN CO. $200
TAX EXPERT, $6,000
ADVERTISING MGR.—MCHY. $3,600
3 SPEC. SALESMEN
SELLING DEPT. STORES, JBRS., DLRS. CHGO., DES MOINES, PEORIA....$3,000
Sales Superv. Foods, $3,600
Sales—To bottlers; Iowa, Neb. $5,000
Industrial Sales, $3,000
SALES—TO CHAINS, JOBBERS..$3,600
SALES—DRUG SUNDRIES $3,000
SPEC. SALES—38-50 OR 4F $3,000
PAINT SALES—MINN. $3,000
CHEMISTS
SEE MISS HUNTING
Shay, 30 W. Washington

—HELP WANTED—MEN—
Stores and Offices.

ACCOUNTANTS—Seniors, semi-seniors, and juniors for staff positions with Chicago or Los Angeles offices of national firm of C.P.A. Previous public or industrial accounting experience or an accounting major from a recognized school of commerce required. State age, education, experience, draft status and salary desired. Those employed in war industries at their highest skill need not apply. ADDRESS F Y 520, TRIBUNE.

ACCOUNTANTS
Desirable positions with nationally known acctg. firm immed. avail. to seniors and semi-seniors with public accounting exp.; positions also open to juniors with industrial or public acctg. exp. Replies to include details of educ., exp., age, draft status, recent snapshot desirable. Address E F 536, Tribune.

ACCOUNTANT
Executive position with excellent post-war oppty. is offered to a man between the ages of 30-40 who is thoroly trained in all phases of corporation accounting. In reply furnish age, education, experience and present annual salary. Address E D 130, Tribune.

ACCOUNTANT
Must have pract. experience in systems, methods and procedure, preferably in department store or wholesale merchandising fields. Opportunity for advancement in large national organization. Give complete qualifications and experience. ADDRESS E F 54, TRIBUNE.

ACCOUNTANTS
Prefer men with some cost accounting experience; willing to train; good working conditions; old established company; good post-war future; nonprofit cafeteria; vacations with pay, group insurance plan, state age and qualifications. Address E F 526, Tribune.

ACCOUNTANTS—Seniors and semi-seniors for staff positions in Chicago office of medium size national firm of C. P. A.'s. Permanent positions with a future. State age, education, experience, draft status and salary desired. ADDRESS E D 239, TRIBUNE.

ACCOUNTANTS—Seniors and semi-seniors for staff positions in Chicago office of medium size national firm of C. P. A.'s. Permanent positions with a future. State age, education, experience, draft status and salary desired. Address F X 591, Tribune.

ACCOUNTANT
Capable of handling complete set of books, and assisting auditor. Excellent opportunity; large organization. Address E D 109, Tribune.

Accountant-Office Manager
University of Chicago. Permanent; expd. Apply 956 E. 58th-st., Room 201.

ACTIVE YOUNG MAN
For parcel post mailing room; average earnings $28 to $31; permanent opening; mailing experience not absolutely necessary.
VOGUE PATTERN SERV.
1196 MERCHANDISE MART.

ADVERTISING MANAGER
Experienced in circular advertising; excellent opportunity.
SOUTH CENTER DEPT. STORE.
421 E. 47th-ST.

ALERT young man or woman—As messenger and drafting room helper to make blueprints and run errands. If interested in permanent connection with company engaged in essential production, having excellent prospects in post-war activity, apply for appt. by telephone or letter. Wendnagel & Co., 600 W. Cermak-rd. Canal 2140.

ASSISTANT to chief inspector—In metal trades; screw machines, lathes, etc.; 100% war work; educ. of a tech. nature equiv. to H. S. plus 4 yr. training; at least 5 yrs.' exp.; ability to think accurately; familiar with unilateral type of gauging in general practice; familiar with thread gauging; able to design gauge setups with style indicators; age 35-55. State details, salary, exp. Address E D 381, Tribune.

Asst. Receiving-Ship. Clk.
In an essential business; we pay the highest wages; time and one-half for overtime; vacation with pay. Schlosser's Bakeries, 4822 Lincoln-av.

Assistant to Expediter
General office experience necessary; 100% wark work; good opportunity. 2834 W. LAKE-STREET.

ASSISTANT bookkeeper—Permanent position; good salary. Continental Clothing, 1243 Milwaukee-av.

AUDITORS—Sr. and Jr.; travel Illinois; permanent or temporary. Har. 4766, Ext. 27.

BANK TELLER
We have several positions open for experienced men in banking. Draft exempt. Good opp. for advancement. Liberty National Bank of Chicago, Roosevelt-rd. and Kedzie. Nevada 1370.

BAKER'S porter—Day work. Good salary. Keystone 0693.

BILL CLERKS
Hand billing. Essential industry. 5 day week. Apply C. B. Steele, National Biscuit Co., 1018 W. Washington-st.

BILLING Clerk-Typist—Expd.; good salary; pleasant working conditions. Call Miss Samuels, Haymarket 2578.

BILLING typist—Good at figures; permanent. Address F T 262, Tribune.

BILLER-TYPIST
70c per hr., time and ½ over 40; 44 hrs. per week. Apply North Pier Terminal, 509 E. Illinois.

BOARD MARKERS
We will teach you to mark brokers' board. Good salary. Hours 9 to 2. No experience necessary. Age no handicap. Call Mr. Doern, Central 9077.

BOOKKEEPERS
& OFFICE CLERKS
with and without experience; convenient hours, good wages.
VERY ESSENTIAL WAR INDUSTRY.
LIBERTY TRUCKING CO.,
1401 W. Fulton-st. Mr. L. F. Haznaw.

BOOKKEEPER with accounting—Experience. Medium size paint manufacturer requires a bookkeeper for position with excellent post-war possibility. Starting salary, $250 per month. Tell all about yourself in first letter. Address F T 509, Tribune.

BOOKKEEPER
Position in loop for man under 45, draft exempt and capable of closing books. When replying state age, experience, salary desired, when available and phone. Address E D 241, Tribune.

BOOKKEEPER—To assist on C.P.A. clients. Pleasant wk. Address F T 523, Tribune.

—HELP WANTED—MEN—
Stores and Offices.

Bookkeeper or Jr. Acct.
To assist auditors in Co. engaged in 100% war work. Excel. position with post-war future. Prefer applicant who is draft exempt and under 40 yrs. Write all details, stating age, draft status, experience and salary expected first letter. B. H. Fretz, United Specialties Co., 9705 Cottage Grove.

CASHIERS—NITES
Must be neat and pleasant; steady employment with well established firm. See Mrs. Heaney between 9 a. m. and 3 p. m.
PIXLEY & EHLERS
64 E. LAKE. ROOM 1000.

CIGAR STORE CLERKS
State age, experience; give full details in first letter. Address F Y 217, Tribune.

CLERICAL WORK
Essential war industry needs men; experienced or inexp.; for STOCK CLERKS and TIMEKEEPERS. Plenty of overtime—post-war future. Bring proof of citizenship and see us between 7 a. m. and 5 p. m.
Union Special Machine Co.
416 NORTH FRANKLIN-STREET.

CLERKS
Inventory records and production record clerks. Must have some background in the field. 100% war plant, very definite future for the right man. Salary commensurate with ability. Address F T 254, Tribune.

CLERK
Shipping dept. clerical work; write bills of lading and shipping orders; assist head of the dept.; no heavy work; we will train you.
App. 8th Fl., 823 S. Wabash

CLERK—4 TO 8 P. M.
in cash and carry laundry office. No experience necessary. 3664 N. Elston-av.

CLERK-typist—For night work; good pay. See Mr. May, days. Interstate Motor Freight System, 526 W. 18th-st.

CLERK—Expd. fruit and vegetable market; good pay; steady or part time. Apply 7300 Irving Park or phone Pen. 6805.

CLERK—Liquor; must have experience; good salary and excellent working conditions; days. Maicy's, 50 W. Madison.

CLOTHING SALESMEN.
Sell men's and boys' clothing Thursday night and Saturday. Apply now. Continental Clothing, Milwaukee and Ashland-avs.

CORRESPONDENTS
For service and sales dept. Automatic parts experience preferable but not necessary. Employment office open daily, 7 a. m.-5:30 p. m.; Sundays, 9 a. m.-3 p. m. Bring proof of citizenship.
THE BUDA CO.
154TH AND COMMERCIAL-AV.
Harvey, Ill.

COST CLERK
Experience and training necessary. Permanent position with good post-war future in essential industry. Old established North Side mfg. company. Ideal working conditions and excellent opportunity for advancement. ADDRESS E D 51, TRIBUNE.

COST CLERKS
PAY ROLL CLERKS
40 hr. wk., time and ½ over 40 hrs.; steady salary; job essential in war plant; good chance for advancement. Apply general office. Agar Packing & Provision Co., 4057 S. Union.

COST CLERK
Young man, draft exempt, with several years of cost accounting. Excellent post-war possibilities with old established manufacturer of machinery. In reply please state age, education, experience, and salary expected. Address F T 252, Tribune.

COST CLERK
Good opportunity for draft exempt man familiar with manufacturing costs. Phone 8:30 a. m.-6 p. m., Lawn. 8600, Ext. 4

Credit-Collection Man
With or without experience, 30 to 45. Permanent. Good salary. Excellent future. Call in person. Ask for Mr. Maloney.
LOCAL LOAN CO.
4658 S. ASHLAND-AV.

DELIVERY man or boy—For grocery store. Steady work; good pay. 947 WELLINGTON.

DRAPERY MAN
for installation and general store work. Kogens, 2833 Milwaukee-av.

DRUG STORE CLERKS
Drug and cigar experience preferred; high salary and commisson earnings; opportunity for advancement.
LIGGETT DRUG CO.
Employment Office
STATE AND MADISON.

ELDERLY MEN
WELL GROOMED
who are available 1 or 2 days a week for inside sales work. Good salary.
BUTLER BROTHERS
426 W. RANDOLPH-ST.

Essential Business
Must be able to cash checks rapidly in armored truck at defense plants; also be able to drive. Experience preferred, but not necessary. SHELDRAKE 5140, 2345 W. DEVON-AV.

FANFOLD bill clerk—Railroad or motor freight experience; full or part time. Gateway City Transfer, 2023 S. Morgan.

FREIGHT CLAIM MEN
Must have over charge freight claim experience; salary $180 per mo. to men who qualify. Apply room 310, 135 E. 11th-place.
ILLINOIS CENTRAL R. R.

Freight Solicitor
Essential industry. Starting salary $200 monthly plus expense allowance. Write fully. Give draft status. ADDRESS F T 81, TRIBUNE.

FRUIT clerk—Experienced; gd. salary. 1064 Argyle-st. Edge. 7383.

FURNITURE salesman—Polish speak.; stdy. Gd. pay. Ratay's, 2838 W. Cermak.

G. E. X-RAY CORP.
PACKERS AND CRATERS.
Experienced and learners.
Full and part time work.
236 S. DAMEN-AV.
8-5 DAILY—MON. THRU SAT.

General Office Work
Good at financial mathematics with knowledge of valuation of various classes of annuities. Walter E. Heller & Co., 105 W. Adams.

GENERAL office work and shipping—Whls. greeting cards; gd. future; give age, exp., ref. Address E F 449, Tribune.

GROCERY and Vegetable Clerk—Good salary. Apply Innovation, 7120 N. Clark.

HAT SALESMAN
to work 6 to 8 p. m. evenings and Saturdays from 1 p. m. Sal. and comm. Arthur's Hats, 41 S. Dearborn, Dea. 6606.

INVESTIGATOR
for outside work, draft exempt; age limit 40; good salary, not a comm. job; excellent oppor. now and after the duration. Apply in person. Room 2, 6253 S. Woodlawn. Mr. Beers.

LIQUOR clerk—Exp.; short day hrs.; no Sunday; have city ref. 6934 S. Halsted.

MAIL and Supply Room Clerks—5 day wk. 168 N. Michigan, Miss Shenk.

MAN
About 25; work in stockroom; no experience necessary; draft free; light work; steady; good future, post-war job.
AMERICAN MAID CO.,
847 W. JACKSON.

MATURE MEN
40 YEARS AND OVER.
STOCK CLERK.
PARCEL DELIVERY.
LIGHT JANITOR WORK.
NO EXPERIENCE NECESSARY.
APPLY 7TH FLR., EMPLOYMENT OFFICE.
Chas. A. Stevens & Co.
19 N. STATE-ST.

Men—Boys—Students
FULL OR PART TIME.
NO EXPERIENCE NEEDED
ORDER FILLING, STOCK HANDLING, ORDER HANDLING.
CHICAGO MAIL ORDER
511 S. PAULINA-ST.
Apply daily to 4 p. m., Sat. to noon. Bring birth certificate if under 18.

MEN—AGE 25-54
Experienced in general office work; $125-$145 per month.
THE PULLMAN CO.
220 S. State Rm. 902

MEN.
No Age Limit
Automatic Pay Increases
No Heavy Work
WESTERN UNION TELEGRAPH CO.,
Apply Mr. Cougill, 417 S. La Salle.

MEN! BOYS!
Excellent opportunity in our fur storage dept. for experienced or inexperienced men; physical disability or age no handicap. Apply Lane Bryant, Rm. 301, 582 Washington.

MEN—3
or young men for gen. office work; must be good at figures and able to type; good pay; pleasant surroundings, steady positions. Apply 23 N. Franklin-st.

MEN'S Furnishings Salesmen — Exper. in hats, shoes. Not over 45 yrs.; live So Side. Top salary to hi-grade men. No phone inquiries. Bob's, 820 W. 79th-st.

—HELP WANTED—MEN—
Stores and Offices.

MEN
Able bodied men, 16 to 60, for stock rooms; 99 year old wholesale book and stationery house. We train you.
Stock Men Packers
Checkers Truckers
Order Fillers
A. C. McCLURG & CO.
333 EAST ONTARIO.

MEN'S furnishings salesmen—Steady employment. Exceptional opportunity for advancement. Herbert Mens Shops, 1414 S. Wabash.

MULTIGRAPH Operator—Hand feed; interesting work; good pay. Chesapeake 2800.

NEWSSTAND MEN.
Steady empl.; working in railroad newsstand.; no exp. nec. Apply Joe Ernst, Union Station Book Shop.

N. C. R. OPERATOR
for hospital; shift 3:30-11:30 p. m.; permanent connection; salary open. Call Whitehall 4200, exten. 25 aft. 8:30 a. m.

NO AGE LIMIT
AT SPIEGEL, INC.
NO EXPERIENCE NEEDED.
Truckers—Stock Men
Parcel Post Stampers
Pre-Packers—Packers
Order Fillers—Checkers
Floor Receivers
Package Assorters
Elevator Operators
Master Receivers
Freight Handlers
SPIEGEL, INC.
1038 W. 35TH-ST.

OFFICE Extender—Must be able to add and multiply quickly; $28 per 5½ day week of 40 hours to start. Steele-Wedeles Co., 312 N. Dearborn, Superior 4600.

OLD estab. concern has opening for man with stenographic exp. to handle detail and learn business with view to promotion. Must have good personality. Sal. $50. E. G. James Co., Board of Trade Building.

OPPORTUNITY for a good experienced man to manage large fruit and vegetable store; $65 to start. Apply 6 p. m.-9 p. m. Corner Hamlin and Chicago-av.

ORDER FILLERS
Knowledge of music preferred. Stock boys in wholesale music dept. LYON & HEALY, 243 S. WABASH.

ORDER packer for small business—Good opportunity for ambitious steady man. Address E D 98, Tribune.

OUTSIDE WORK
Man of good appearance for light outside work. No canvassing. 155 NORTH CLARK-ST., ROOM 1616.

Packers and Truckers
Shipping Room Help
Pleasant Working Cond.
Good Wages
Stand. Transformer Corp.
1500 N. Halsted

PACKERS
ORDER FILLERS
STOCK MEN
WITH OR WITHOUT EXPERIENCE.
Draft exempt; for well established laboratory supply firm; considered essential war work; 15½ hours overtime.
CENTRAL SCIENTIFIC CO.
1700 IRVING PARK

Packers—Order Fillers
5½ day week; good transportation; time and ½ for overtime. Phone Franklin 9540. Mr. Banks.

PAINT SALESMAN
familiar with contractor and retail counter trade; good opportunity.
REMIEN & KUHNERT CO.
63 W. GRAND-AV.

FULL OR PART TIME
PART TIME WORK AVAILABLE.
6 P. M.-11 P. M.
Men for
SORTERS.
BIN LOADERS. PACKERS.
WAREHOUSE WORK.
RECEIVER AND STOCK HELPERS.
ORDER FILLERS. WRAPPERS.
TRUCKERS.
NIGHT WATCHMEN.
Boys for
ORDER FILLERS. WRAPPERS.
PACKERS. BIN LOADERS.
DIVERTERS. MESSENGERS.
Mail Order Employment
OFFICE OPEN
Daily 8 A. M. to 9 P. M.
Saturday 8 A. M. to 12 Noon
Sears, Roebuck & Co.
925 S. HOMAN-AV.

PAWN SHOP
Clerk; top salary; experienced preferred. Levy's, 3432 S. State-st.

PAWNBROKER clerk—Expd. North Avenue Loan Co., 641 W. North-av., Moh. 4141.

PORTER
Steady position; good salary. L. Fish Furniture Co., 4042 W. Madison-st.

PORTER—Capable of selling. Liquor store references. 4700 S. State. Ken. 7300.

PORTER WORK IN BAKERY.
White or colored. 5648 S. Racine-av.

PORTER—For greeting card shop; $25 to st. Major Gift & Card Shop, 115 N. Wabash.

PROVISION MAN
with experience in pork production, processing, figuring selling prices to armed forces and distribution. Give previous employment record, experience, age, and draft status. Stock Yards District. Address E D 329, Tribune.

PUBLIC RELATIONS DIRECTOR.
A national nonprofit assoc., educational and scientific in character; newspaper, magazine, or radio exp. des.; work includes service to member org.; hdq. in Chicago; some travel; perm. position. Give complete details 1st letter; man, under 35 pref.; starting salary $4,500-$7,500 depending on qualifications. Address F S 320, Tribune.

Railroad Office Help
MILWAUKEE R. R.
FREIGHT TARIFF RATE CLERKS.
INTERLINE DIVISION CLERKS.
MISCELLANEOUS CLERKS.
OFFICE BOYS AND MESSENGERS.
I. B. M. MACHINE OPERATORS.
JANITOR-ELEVATOR OPERATORS.
Free Milwaukee Railroad Suburban Transportation
Apply Room 67,
2423 SOUTHPORT-AV.

RATE CLERK
Freight tariff exp.; 40 hour week, $200 per month. Day work. Loop office. Essential industry. ADDRESS F S 282, TRIBUNE.

RECEIVING CLERK
For responsible position in outstanding hotel. Permanent, after war job. Good salary. APPLY PERSONNEL OFFICE.
PALMER HOUSE

RECEIVING CLERK
Permanent. Good salary.
EVANS FUR CO.
36 S. STATE, Mr. Smith, 3D FLOOR.

RECEIVING CLERK
LYON & HEALY
1423 W. LAKE

SALESMEN
Some selling experience necessary. Permanent with excellent salary and bonuses. See Mr. Cutler, 37 E. Madison.

SECRETARY
to assist sales manager, office details, correspondence, etc. 40 hours per week. $150 a mo. to start. Essential war work with post-war future. Superior 3333.

SENIOR MESSENGERS
for loop bank. These positions are open to men 40 to 60 years of age for the "duration" only. Write, stating age, past experience, and salary expected. ADDRESS E F 207, TRIBUNE.

SHOE Salesman—Exp. to mng. shoe dept. Resnick's Dept. Store, 2057 Milwaukee.

SHIPPING CLERK
Essential post-war opportunity. SPENCER COALS, 4618 BELMONT-AV.

SHIPPING clerk—Good opport. for draft exempt man; steady; good wages; advancement; must furnish good refs. 2200 Diversey, or call Arm. 8012.

SHIPPING clerk and packer—Essential industry; post-war future; good salary; convenient trans. 1900 S. State.

SHIPPING clerk — First class, for small growing business; steady, not a war job. Address E D 97, Tribune.

SHIPPING clerk—Man to assist in shipping rm. Motion picture concern. North Side. Draft deferred. Lon. 8410.

[Continued on following page.]

HELP WANTED—MEN

[Continued from preceding page.]

Stores and Offices.

SHOE SALESMEN OR WOMEN
Salary and commission; profit sharing dividends twice yearly. Sell women's better shoes. See Mr. Meyer, Room 301. 58 E. WASHINGTON.

SHOE MAN. Manage men and boys' shoe dept.: must be thoroughly experienced; $50 guarantee; also salesmen for womens' and children's; you can earn $60 a wk. and more. REPUBLIC 5435.

SHOE STORE MANAGER
Gd. sal. and comm.; Chicago. Write exp., draft stat., ph. Address E D 250, Tribune.

SHOE repair man—For Martin's Shoe Repair Shop, 141 E. 51st-st., Atl. 2250.

STOCKKEEPERS
ESSENTIAL WAR WORK. APPLY THE PULLMAN CO. Storekeeper's office, Root and Dearborn, or 2154 Archer-av., or 327 W. Roosevelt-rd., or 423 N. Sacramento-av.

Stock Man (Head)
Retail mail order experience ability to supervise people. $35 to $40 per week, 40 hours. MISS MARION NEALIS ROOM 334. 53 W. JACKSON.

STOCKROOM PACKERS
Electrical industry: permanent position and excellent working conditions; 40 hour week and some overtime. 844 W. Adams. Monroe 0845.

STOCK CLERK
Permanent. Book store. 3 weeks paid vacation. Apply 956 E. 58th-st., R. 201.

STOREKEEPER—North side hospital; excellent working conditions; vacation with pay; lunch furnished. Call Div. 4040, extension 284, daily between 9:30 and 3 p. m. except Sunday.

TELLER
Wanted by Mortgage Loan Company located in the loop. 35 hour week. Bank experience will qualify you. State draft status and salary expected. Address F T 374, Tribune.

TIME STUDY MAN
JUNIOR. Wonderful opportunity for a junior time study man to learn all phases of time study; modern factory near loop; paid vacations, free hospitalization; good starting salary. ADDRESS E D 150, TRIBUNE.

TIME STUDY
Good opportunity; 100% war work; pleasant working conditions. Experience required in stamping and machine parts. The Webster-Chicago Corp. 5622 W. Bloomingdale-av. 1800 N.

TYPIST—MAN
with gen. bus. exp. If you have a car you can easily make $125 mo. Address E F 540, Tribune.

TODAY AT MARSHALL FIELD & CO.
MEN. Are you 1-A? We have available a number of temporary jobs for which we will consider applicants who are classified 1-A or who for any other reason may have to give up positions on short notice. You do not necessarily need previous experience to qualify for such positions as:
FOOD RUNNERS. FURNITURE HELPERS. PLATFORM MEN. TRUCKERS. AUTO BOYS. ORDER FILLERS. OPENERS. BUS BOYS. RECEIVING CLERKS. FREIGHT ELEVATOR OPERATORS. [We train]. CHECKROOM HELP. [We train]. Apply Employment Office, 3d floor.

WAREHOUSE MANAGER
Working supervisor of two men; exp. in stockroom and warehouse work; for small and medium metal items; highest pay; overtime. Must be over 38. Address E D 129, Tribune.

WINDOW TRIMMER
HIGGINS & FRANK, 300 S. MICHIGAN-AV.

Executives and Managers.

ACCOUNTANTS
With background of experience in Retail Store operations. Capable of supervising complete Accounting Department—15 employees—handling month end reports and operating statements. Salary $3,200-$4,200 per year. Write full details, age, experience, marital status. ADDRESS F Y 155, TRIBUNE.

PURCHASING AGENT
Expd. man capable of directing activities of a purchasing dept. for a nationwide mfr.; must be thoroly acquainted with purchase of raw materials for mfr. of building products. Please reply in detail about past connections and personal details, including salary. ADDRESS F S 283, TRIBUNE.

JUNIOR EXECUTIVE
Manufacturer in Tennessee adding junior executive to organization. Qualifications: age 30-32, draft exempt, college graduate, public accounting experience, aggressive but tactful, and interested in future possibilities. Salary $5,000-$6,000. If you qualify in all details ADDRESS E F 599, TRIBUNE.

CHIEF METALLURGIST
Long est. midwest co. outside Chicago area, is in need of a chief metallurgist, qualified by exp. to supv. process control and/or research in nonfer. metal. Co. employs 10,000 workers in metal operations. Salary $6,000 to $8,000. Phone B. T. Badgley, State 8075 or address E D 124, Tribune.

CHIEF TOOL DESIGNER
Permanent position for resourceful, creative leader who has experience as a chief tool designer in automotive production. Must be a very good man to qualify. This is a local plant opportunity. Write in confidence giving your previous positions, responsibility, age and salary requirements. ADDRESS E D 128, TRIBUNE.

MATERIALS SUPERVISOR
War plant. Mid-west city. Population 150,000. Must be under 45 years of age. Give full particulars first letter. Excellent post-war prospects. Address E D 74, Tribune

ENGINEER MECHANIC
Graduate Mechanical Engineer who can operate machine shop tools to assist plant manager with designing. Permanent job with excellent opportunity for man with intelligence and energy. Give age, experience, and salary desired. Address E D 330, Tribune.

PLACEMENT MAN!
SALES AND ADVERTISING DEPT. Prefer priv. employ. agency exp. However would train a qualified man. GLADER CORP., 110 S. DEARBORN-ST.

Executives & Technical Men
Contact employers thru our confidential and effective methods. Inquiries invited. THE NATIONAL BUSINESS BOURSE. Established 27 years. 20 W. Jackson-blvd., Chicago

MAN—With executive ability, technical background, with automotive parts experience preferred. Position essential in war effort, with excellent Post-War possibilities. Replying state age, qualifications and sal. exp. Address C O 41, Tribune.

ADVERTISING manager for 1 man dept. Must know retail layout and production thorely, have fair copy ability, and reliably take responsibility in absence of principals. Address F T 556, Tribune.

MAN—Young, for semi-executive position, small aggressive business; should be able to move out of city in 2 years. Give full info. Address E D 103, Tribune.

Boys.

BOY—16 or over; full time, or from 1 p.m. to about 5:30 p. m. Messenger and office work. Pleasant surroundings. Excellent opportunity for advancement in loop trust company. 11 S. La Salle-st., R. 315.

OFFICE BOY-MESSENGER
Good opportunity for ambitious boy in loop office. State 0444, Mr. Ellingsen, 135 S. La Salle, Room 2810.

BOYS—16 to 18, factory work, defense plant; no exp. necessary. Steady work, 60c hr. time and one-half for overtime. Nr. Kedzie and 47th. Phone Mr. Hasner, Lafayette 8700.

HIGH SCHOOL BOYS. 16 yrs.; 2-5, after school and Sat. a. m. Loop; 50c hr. Call FRANKLIN 5927.

COLORED boys [2]—Train as stock room, office boys; must be neat, some hi-school educ. Apply Mr. McQuiddy, 1104 S. Wabash, Rm. 80, 9-12 noon.

CONTINUATION SCHOOL BOYS. For order picking, stockroom work. SHURE CO., 200 W. ADAMS-ST.

OFFICE BOY. Railroad traffic dept. $93.84 mo. Rapid advancement. Rm. 1012, 309 W. Jackson.

PART TIME WORK available. High School Students, 4 p. m to 9 p. m. Apply 450 N. Hermitage

BOYS—Full or part time. Perm. interesting work in your own neighborhood. Good salary. Room 1102, 19 S. Wells.

HIGH SCHOOL BOYS [3]—To work 3 nights; 5 hours; light packing. Address F T 567, Tribune.

COLORED boy—Young; in dye house; good pay; steady work. Star Cleaners, 2421 N. Western-av.

BOYS—Stkrm.; 16-17; 5 day wk.; rapid advancement. Progressive, 2218 S. Michigan.

BOYS—Wht.; over 17; lt. facty. work; 50c hr. to start. Apply 229 W. Illinois, 5th fl.

COLORED boy—17 yrs., candy factory; no experience necessary. 612 Orleans. 2d.

BOY—Draft exempt; to learn paint and glass business. Mr. Mooney. Mon. 7000.

BOY—OFFICE AND ERRANDS. RM. 932, 7 S. DEARBORN-ST.

BOYS—Errands in loop; $21.50 wk. LOW'S, 223 W. MADISON.

ERRAND Boy—Colored; reliable; liv. home; steady job. 638 S. Federal, 5th floor.

BOY—To drive light delivery; also help in hardware store. Steady. 2004 Grand.

ERRAND Boy—To become auto mechanic; good pay. Vacation. Delaware 2344.

HELP WANTED—MEN

Boys.

CAMPBELL SOUP COMPANY
BOYS—16 YEARS AND OVER. FULL OR PART TIME JOBS. PACKERS. FEEDERS. TRUCKERS. SERVICE. CONVEYOR. CAN OPENING. PEELING MACHINE OPERATORS. Starting rate 57c per hour; time and one-half for overtime. 10% bonus for night work; uniforms are furnished and laundered; surface lines to door. Bring birth certificate or draft registration card. CENTRAL DIVISION. 2550 W. 35TH-ST.

BOYS, 16 AND 17
STEADY WORK IN PRINTING PLANT. Must be mechanically inclined. This is an unusual opportunity at good starting wage. Three raises first year; 4 days a week for continuation school boys. Bring proof of age. R. R. Donnelley & Sons Co. 2123 CALUMET-AVENUE.

BOY FOR TRIBUNE
Boy wanted: high sch. grad., 17-19 yrs. of age, to run copy in newspaper office. Hours from 11 p. m. to 7 a. m.; 40 hour week; $21.00 a week. Hours from 4:30 p. m. to 1:30 a. m., $18 for 40 hr. wk. Answer by letter only. ADDRESS C X 406, TRIBUNE.

BOYS—MEN
BOYS OVER 16—MEN TO 50. IN our ROTOGRAVURE PLANT. NO EXPERIENCE NECESSARY. WE WILL TEACH YOU. PERMANENT. CHICAGO ROTOPRINT CO. **4601 Belmont-av.**

BOYS DEFENSE WORK
$26.40 to start; over 17; no exp. required; steady work; quick advancement. Midwest Scientific Co. 1148 W. CHICAGO-AV.

BOYS
ESSENTIAL FACTORY WORK. No experience necessary; day or night shift; 48 hour week with time and a half after 40 hours. OSCAR HEINEMAN CORP. 2701 ARMITAGE-AVENUE.

BOYS
FOR GENERAL OFFICE WORK: NO EXPERIENCE REQUIRED: GOOD OPPORTUNITY FOR ADVANCEMENT: $86-$93 MONTH. THE PULLMAN CO. 220 S. STATE. ROOM 902.

BOYS—MEN
17 TO 65, FOR WAR WORK. LIBERAL SALARY. WEEKLY BONUS AND OVERTIME. ALSO BOYS FOR AFTER SCHOOL WORK. 660 W. GRAND-AV.

BOYS OR YOUNG MEN
4-F DRAFT. Learn a good paying trade; high salary for those who stay and become expd.; must be mechanically inclined; knowledge of mechanical drawing valuable. 29 E. MADISON. ROOM 812.

General Office Work
Boys under 18. Good salary. Pleasant working conditions. Merchant Shippers' Association 1858 S. Western-av. Chesapeake 2626.

BOYS—A GOOD PLACE TO WORK. Loop location. 40 hr. week. CHICAGO TITLE AND TRUST CO. 69 W. WASHINGTON.

BOYS
UNDER DRAFT AGE, OR DRAFT EXEMPT, FOR CLERICAL WORK IN DRAFTING ROOM. SARGENT & LUNDY ENGINEERS. 140 S. DEARBORN-ST.

3 BOYS WANTED. NO EXPERIENCE NECESSARY. We will train 3 boys, 1 as welder's helper, 2 to learn stockroom, parts and expediting; 100% war work. Chance to learn a trade. Come in today. HENRY VALVE CO. 1019 N. Spaulding [3300 W. on Grand].

BOYS UNDER 18
Learn plastic molding; night shift; war work; top rates; overtime; great post-war opport. FEDERAL TOOL CORP. 400 N. Leavitt-st.

Boys—Learn Printing
Steady work; not affected by the war; good starting pay; frequent raises; excellent chance to learn printing trade. We hire continuation school boys. J. E. Bell Printing Co., 621 Plymouth-ct.

MESSENGER BOYS
Age 16 or 17, or draft exempt; salary $90-$100 month; opp. for advancement. Apply Room 310, 135 E. 11th-place. ILLINOIS CENTRAL R. R.

BOYS GENERAL OFFICE WORK
DISTRIBUTE MAIL AND ERRANDS. UNIVERSAL OIL PRODUCTS CO. 310 S. MICHIGAN. ROOM 2149.

HIGH SCHOOL BOYS
FOR LIGHT STOCK WORK. ALL DAY SATURDAY. EVANS FUR CO. 36 S. STATE. Mr. Smith. 3D FLR.

CLERK—MAIL DESK
Young man, 16-19; excellent chance for advancement; 5 day week; office in BOARD OF TRADE BUILDING. Call Mrs. Murray, Har. 3541, for appt.

BOYS wanted — To learn lens grinding. Only those seeking permanent employment considered. Skilled operators always in demand. Your future will be assured. AMERICAN OPTICAL CO. 10 S. Wabash, 8th floor. See Mr. Wells.

BOYS
Good steady position in our mailing dept.; salary $88 month. Apply FAIRBANKS MORSE & CO. ROOM 211A, 600 S. MICHIGAN.

BOY—17 TO 19
Electrical industry; permanent position and excellent working conditions; 40 hour week and some overtime. 844 W. Adams. Monroe 0845

BOYS—GOOD PAY
FOR WORK IN PRINTING PLANT: OPPOR. TO LEARN TRADE. CALL BET. 10-4. ANSELL SIMPLEX TICKET CO., 2844 W. CHICAGO. HUMBOLDT 7631.

Boys, 17 or 18 years, for work in shipping room. 4340 W. DIVISION

BOYS—Age 16 or 17 or older, deferred from draft, who desire to learn furrier trade. Having high school education. Willing to work 3 months at $85 per mo. Apply 28 E. Jackson-blvd., 3d floor.

20-PIN BOYS-20
MAKE $5 TO $10 PER DAY. Full or part time. MARZANO'S. 3323 W. 63D-ST.

Professions and Trades.

ACETYLENE WELDER
Essential industry; steady work. Paasche Airbrush Co., 1909 Diversey.

ARC WELDERS LABORERS FRAME CLEANERS MECHANIC HELPERS STOCK CLERKS PACKERS 10 BOYS
C. R. JAHN CO. 3321 S. Pulaski-rd.

ARC WELDERS. Job shop experience on stainless steel dairy and food equipment. ALLOY CRAFTS CO. 4429 CORTLAND-ST.

ARC welders—Experienced. Shephard Heater Co., 6624 S. Park-av.

ARMATURE and stator winder—Steady work; high wages. 509 N. Wells.

ARTIST. Retoucher for handling mechanical subjects and general merchandise. Mr. Thompson, Pontiac, 812 West Van Buren.

Assemblers, War Work
ALSO REPAIR MEN, LABORERS, PACKERS, STOCK BOYS, SUPPLY BOYS, TESTERS, SPRAYERS, EXPEDITERS, PRODUCTION CLERKS, BUS BOY, STOCK KEEPERS, TRUCKERS, SHOP WORKERS, PAINTERS, AND TIGHTENERS. EXPERIENCE NOT REQUIRED.
We Train You
Regular wage increases. Vacations with pay. Excellent transportation. Surface and L to door.
Standard Transformer Corporation 1500 N. Halsted

ASST. shipping clerk and packer—Permanent; good salary; 39 hr. wk. and overtime. James H. Rhodes & Co., 157 W. Hubbard-street

AUTO BODY METAL MAN. UNITED BODY CO., 2820 INDIANA.

HELP WANTED—MEN

Professions and Trades.

ASSEMBLERS GRINDERS WELDERS
LABORERS. DRILL PRESS. TURRET LATHE. MILLING MACHINE. ENGINE LATHE. MACHINE HELPERS. STOCK CLERKS. 48 HOUR WEEK. Get an Essential Job With Post-War Security **Mojonnier Bros.** 4601 W. OHIO. Easily reached by Chicago-av., Cicero-av., Lake-st. cars or L [600 North-4600 West]

AUTOMATIC SCREW MACHINES
NIGHT SHIFT ONLY. MEN WITH EXPERIENCE ON BROWN & SHARPE AUTOMATICS. NIGHT FOREMAN NIGHT SETUP MEN NIGHT OPERATORS. NEW SHOP. IDEAL WORK. CONDS. HIGHEST WAGES. FREE INSURANCE. CHICAGO AVIATION SCREW MFGRS. 1200 N. CLAREMONT-AV.

Auto Fender-Body Man Ready to Work
Permanent position for right man. Essential industry, clean working quarters, minimum guarantee. Asw for Mr. Halasz. M. J. LANAHAN, INC. 2556 South Wabash-avenue.

AUTO MECHANIC CAN EARN $65-$90 WEEK
Must be experienced, to work on Packard cars. Plenty of overtime. Get set for post-war positions. See Mr. Slanec. HILL MOTORS—PACKARD 640 Madison-st., Oak Park. Aus. 2100.

AUTO MECHANIC $60 TO $80 PER WEEK
PERMANENT POSITION. GUARANTEED SALARY. PAID VACATION. OLDSMOBILE DEALER 1012 CHICAGO-AV., EVANSTON.

AUTO MECHANIC
Chicago's leading Chevrolet service station has opening for 1 experienced mechanic; warm; light; 2d flr. shop; paid vacation; pleasant surroundings; a real opportunity for permanent job that offers highest earnings and real post-war security. Call Moh. 1470 or see Mr. Greek. CLARK-MAPLE CHEV., 1038 N. CLARK.

AUTO MECHANICS
Do you want to work in a modern, light, clean, well heated shop for a large Pontiac dealer at top wages with guarantee steady work now and after the war. Vacations with pay, insurance, and etc. See Mr. Ahern, 5300 Broadway, Long. 3061.

Automatic Screw Machine B. & S. Setter and Operator
Exper. only; steady work with overtime. Good pay; excellent working conditions. Allied Screw Machine Co. 609 West Lake-st. Chesapeake 3300.

AUTO MECHANIC
PAINTER'S HELPER. Highest pay; best working conditions; permanent jobs. SOUTH CHICAGO BUICK 8600 COMMERCIAL.

AUTO PAINTER
Experienced in spraying and painting automobiles; excellent working conditions; highest pay; permanent work. STUDEBAKER 2221 S. WABASH.

AUTO MECHANIC
Excellent working conditions; permanent work; experienced on clutches and transmissions desirable but not necessary. STUDEBAKER 2221 S. WABASH.

AUTO MECHANIC
Good opportunity for a permanent job with an old estab. Dodge dealer. Good wages and excellent working conditions. James F. Goodwin, Inc., 5725 Broadway.

Auto Sheet Metal Men Auto Mechanics
Essential industry. Roy E. Bennett, 2633 Indiana, Calumet 2220.

Autom. B. & S. Screw Mach.
NIGHT OPERATOR AND SUPERVISOR. Top wages and good post-war opportunity; ideal working conditions; Near North Side. LINCOLN 2264.

AUTO mechanics, machinists and apprentices—All work at benches; no exhaust fumes or work under cars or trucks; highest salary; convenient trans.; essential industry; post-war future. 1900 S. State.

AUTO mechanics—For brake work; good salary and liberal bonus; experience desirable, but we will hire a few men and train them for jobs in essential industry. Salary while learning. Address E D 164, Tribune.

AUTOMOBILE MECHANIC. Pleasant working conditions; percentage basis; minimum guarantee. SUPERIOR MOTOR SALES. South Side's Oldest Chevrolet Dealer. 6943 S. HALSTED.

Auto Fender-Body Man
High rate of pay; good working conditions. Can earn $85 per week. PEOPLE'S PONTIAC, 3152 OGDEN.

Automobile Mechanics
Good working conditions; exc. future. Will start good men at $1.40 per hour. Call Independence 1366 after 6 p. m.

AUTO MECHANICS—EXPERIENCED. CLEAN SHOP. IDEAL WORKING CONDITIONS. TOP SALARY TO START. CALL CRAWFORD 3450.

AUTO MECHANIC—Experienced; highest pay; pleasant working conditions; vacation with pay. Report ready to work. 1441 W. 69TH-ST.

AUTOMATIC screw machine operators—On 4-spindle Acme; permanent post-war job; top wages; 60 hr. wk.; day shift. Cicero Screw Products, 1857 Fulton.

AUTO PORTER
Permanent; good pay; inside work. See Mr. York, 1441 E. 75TH-ST.

AUTO rubbers and polishers—Experience desirable but not necessary; highest pay; steady work; vacation with pay. Come ready to work. 1441 W. 69th-st.

Automatic Screw Machine
Operators and set-up men for Brown and Sharpe. 500 W. 31st-st. Victory 3883.

AUTO PAINTER'S HELPER
HIGHEST WAGES; STEADY JOB. CITY. 1718 S. STATE.

AUTO radiator repair man—A-1; top wages, time and ½ after 40 hours; steady, essential industry. Waser Auto Radiator Co., 2201 W. Lake-st.

ATTORNEY IN TRUST DEPT. of outlying bank. State age, exper., educ., min. sal., draft status. Address F S 212, Tribune.

AUTO glass man and helper—Suburban Glass Co., 424 Madison, Oak Park. Euclid 10115.

AUTO radiator repair man—Steady work. Suburban Glass & Radiator Co., 424 Madison, Oak Park. Euclid 10115.

AUTO Mechanic—White; experienced on all cars. $1.25 an hour. 48 hour week. 6439 S. Kedzie.

AUTO body and fender man or painter—General auto repairs. 6431 S. Western. Republic 4671.

AUTO mechanics, mechanic's helpers, painters, painter's helpers—Good pay; steady. 2421 South Parkway-blvd.

AUTO mechanic and helper—Earn 60c to $2 per hr.; bring tools. 648 N. Wells.

AUTO mechanics—Exp'd, good salary; steady. Aron Motors, 5504 W. Cermak.

AUTO washer—Man or woman; good pay. Kildare 2908

AUTO SIMONIZER—Exp. man; gd. wages. See Mr. Kole, 5343 S. Ashland-av.

BAKELITE MOLDER. 90c PER HR.; ABOUT $55 WEEKLY. MUST BE EXPD. DAY SHIFT. HOSPITAL LIQUIDS, INC. 843 W. ADAMS.

BAKELITE
MOLD BUILD-UP AND REPAIR MAN. APPLY 4533 W. HARRISON.

BAKELITE mold makers—High wages, plenty of overtime; 100% defense work. Everede Tool Co., 302 N. Loomis.

BAKER'S helper—For icing cakes, no decorating; Fridays and Saturdays only. Good pay. 3327 Lincoln-av.

BAKER—Bread, biscuits; 5 nights; no Saturday or Sunday; top wages. 1971 N. Halsted.

BAKER—1st hand, top wages; 2d hand, $50 week to start. Day work. No Sundays or holidays. 1420½ Morse-avenue.

BAKER—2d. hand, all around; experienced; Start at 4 a. m. Good wages. No Sunday. 2465 LINCOLN-AV.

BAKER—1st or 2d hand on cake; top wages. De Luxe Pastry Shop, 3324 W. Madison.

BAKER—Cake decorating; days; gd. wages for the right man. Ergo's. Pul. 1774.

BAKER—Good steady all around man. Apply at once. 6721 S. Halsted.

BAKERS—Bench men exp. on biscuits. Harmony Baking Co., 1059 N. Rockwell.

BAKER—1st hand; all around; for cakes; days; $70 week. 4902 14th-st., Cicero.

BAKER—1st hand; all around; $65 a wk.; no Sun. 4014 W. Armitage. Bal. 4373.

BAKER—First or second hand; short hours; good pay. 1835 W. 17th-st. Can. 0982.

BAKER—Days; all around cakes; $60. Cora's Bakery, 9100 Cottage Gr. Vin. 2940.

BAKER—3d hand; gd. wages. Severance Bakery, 1613 Montrose. Buckingham 6863

BAKERY oven men and helpers—Steady; gd. wages. Chicago Pie Co., 2440 W Congress

BAKER—Exp. on bread and rolls. Selkes Bakery, 3783 W. Chicago.

BAKER—BREAD AND ROLL or cakes; nite work. 5648 S. Racine-av.

BAKER wanted—For short hours; nights; on bread and rolls. Humboldt 3369.

HELP WANTED—MEN

Professions and Trades.

BAKERS' SUPPLIES GENERAL FACTORY HELP
NO EXP. NECESSARY. L. KARP & SONS 126 S. GREEN-ST.

BAKER
For cake icing; hours 10:30 p. m. to 8 a. m.; meals and uniforms furnished; good working conditions. **Harding's, 21 S. Wabash**

BAKER
Coffee cakes, biscuits; ideal working conditions; good pay, time and a half over 8 hrs. Schlosser's Bakeries, 4822 Lincoln-av.

BAKER
Bread and sweet rolls; good hours; good wages. 7177 W. Grand-av. Mer. 8723.

BARBER
MEN'S BARBER SHOP. STEADY WORK. SHORT HOURS. APPLY BARBER SHOP, 2D FLOOR. **WIEBOLDT'S** Ashland, Monroe and Ogden

BARBERS
Permanent; excellent salary with commissions. Men's club. Apply 956 E. 58th-st. Room 201.

BARBER—First class; $40 guarantee and commission. With sleeping room Franklin Park 3465-W.

BARBER—For Union Bus Terminal shop. $45 guarantee. Apply before 2 p. m. 1157 S. WABASH.

BARBERS [2]—Good sal. and comm.; office bldg. 222 W. Adams. Dearborn 4128.

BARBER—Capable to manage; $30; can make $50 or better. 505 N. Rush.

BARTENDER—Clean, sober; steady; best pay. Sportsman's Inn, 1550 E. 75th-st.

BATTERY MEN
Exp. lead burners and repair men; war work; top wages. University Battery, 3415 S. Wentworth.

BENCH HANDS
100% war work. Plenty of overtime. Must have own tools. Above average pay. Apply 5th floor at 512 S. Peoria.

BLACKSMITH HELPER—UNITED BODY CO., 2820 INDIANA.

BODY and fender man—Experienced, white, to do own painting; $1.25 an hour. 6439 S. Kedzie-av.

BOYS AND MEN
to learn Die Casting Trade. High hourly rate while learning; unlimited earnings on piece work basis; 100% war work; good trade after war; a bonus for night work. Persons engaged in war work need availability certificate. 5851 W. Dickens. Paragon Die Casting Co.

BOOTBLACK—Experienced; $4 per day and tips. 1107 Bryn Mawr. Sunnyside 3433.

BOX SPRING MAKERS—EXPER.; EXCEL. PAY. 844 S. HALSTED, 2ND FLR.

BRIDGE crane operator—100% war work; 6 day wk., time and ½ over 40 hrs. 2310 S. Paulina.

BUFFERS and polishers—Bakelite products. See Mr. Jones, 2300 Warren-blvd.

BUTCHER—To manage shop; experienced; $60 per wk. plus bonus. Haymarket 9325. 1123 W. Huron.

BUTCHER—Exp.; steady position; fine working conditions. Morgan's, 1518 E. 53, Hyde Park 4700.

BUTCHER—For Fridays and Saturdays. 1133 N. State. Delaware 5043.

BUTCHER—Expd.; good pay. 5042 Chicago-av. Austin 7170.

BUTCHERS—[2]; exp.; $57.50 wk.; Irish neighbrhd. 1703 W. 79th-st. Ph. Rad. 4806.

CABINET MAKERS
Assemblers and woodworkers. Steady work; 50 hour week. Apply 818 Evergreen-av.

CABINET finishers, patchers and color matchers. 679 N. Wells.

CANDY AND FOOD PRODUCTS MAKERS AND HELPERS. Full pay while you learn; day or night shifts. Important steady work. Pleasant supervision; 10% bonus for night work. Free uniforms. Hospital and life ins. plans. Time and ½ over 40 hours. **BRACH'S** 4656 W. KINZIE-ST. Or branch offices: 4117 W. Madison or 3418 W. 26th-st.

CAR CLEANERS
NO EXPERIENCE NEEDED. ESSENTIAL WAR WORK. PAINTERS MECHANICS ELECTRICIANS UPHOLSTERERS. LIMITED EXP. ONLY REQUIREMENT. THE PULLMAN CO. Consumers Bldg., Rm. 1520 220 S. STATE-ST.

CAR WASHER—$40 per week and comm. 3100 N. KEDZIE-AVENUE.

CARPENTER—For residential and industrial repair and maintenance; all high priority work; this is an excellent opportunity with an old concern where you can work 52 weeks per year every year regardless of the war; sufficient inside work during winter. If you are a good carpenter, can lay roofing and asbestos shingles we have a permanent job for you. Call Skokie 2990 days. Independence 4592 evenings.

CARPENTERS
Must be exper. in garage building; steady work. Call betw. 10-12 only. City Building and Lumber Co., 2301 S. Pulaski-road.

CARPENTERS—For war housing project, Bay City, Mich. 6 day week; time and half Saturday. Victory 7100.

CARPENTERS [2]—Experienced in porch remodeling. Thomas Fleming, 1457 Norwood-avenue. Hollycourt 6070.

CARPENTERS and siders—Exp. on remodeling work. Call Kil. 0066 or Bri. 5500.

CARPENTER work by job—South side contractor. Boulevard 1344.

CAR WASHERS
Steady work; salary and bonus. Apply Yellow Cab Co. 57 E. 21st. 6222 S. WABASH. 4950 W. LAKE. 5411 BROADWAY.

CARWASHERS-GREASERS — Experienced. Good pay; short hours. 2157 N. Cicero.

CEMENT and Mason Contractor—Willing to tie-in with large lumber company with construction division, in doing all kinds of cement work and masonry. State experience and equipment. ADDRESS E D 138, TRIBUNE.

CENTERLESS and Cutter Grinders. Day and night shifts. Good wages and bonus plus bonus for night work. L, street car, and bus transportation. Will train auto mechanics for this job. Ask for Mr. Sol, 2834 W. Lake-st. Van Buren 8228.

CHIEF inspector—Exp. on aircraft motor parts or similar work. Apply by letter only. If you are now employed in defense work, do not apply. Wolverine Tool Eng. & Mfg. Co., 1550 N. Freemont.

CLEVELAND Automatic setup man—Herco Engineering Co., Mohawk 1166.

COAL hikers—Full or part time. Advances daily if desired. 1545 S. CICERO-AV.

COAL hikers—Steady work; earn $50 wk. Fidelity Coal. 1001 S. Fairfield.

COMBINATION stock handler and shipping clerk—Essential war work; 75c per hr.; plenty of overtime; good working conditions. Production Instrument Co., 710 W. Jackson-blvd.

COMPOSITOR
Expd. on loose leaf forms, medium sized shop; excellent working conditions. Cadwallader & Johnson, 223 W. Erie.

COMPOSITOR
Experienced in rubber stamps; gd. working conditions; plenty overtime; also part time if desired. The Time & Energy Co., 208 W. Monroe.

COMPOSITOR and layout man—$1.15 per hr.; steady with post-war possibilities. Address E F 295, Tribune.

COST CLERKS TIMEKEEPERS SHIPPING CLERKS RECEIVING CLERKS
Immediate employment in essential meat packing industry. Interesting work, good future possibilities. See Mr. Orr, Superintendent's Office, or phone Yards 4000, Extension 265. WILSON & CO. 4200 S. Ashland-av.

CUTTER GRINDERS SETUP MEN
WOODWORKERS. 6 SANDERS. [Pneumatic Drum.] PANTOGRAPH OPRS. SHAPER OPERATORS. CABINET REPAIRERS. BAND SAWYERS. LABORERS. HELPERS.
TELEPHONE RANDOLPH 7479

CUTTER GRINDERS
Must be experienced; top rates to qualified men. ADCO PRODUCTS, 3232 N. Kilpatrick.

CUTTER on block patterns; uniforms preferably. Mr. Bell, Rm. 310, 189 W. Madison-st.

DENTAL technicians—All around; preferably plate man; also plate assistant; one with knowledge of laboratory work; good salary, good hours. 1128 W. Argyle. Lon. 6798.

DENTAL mechanic—All around laboratory man [private]. Ask for Dr. Maas, 334 S. Wabash. Web. 2616.

Designer—Custom Tailoring
for fine custom tailoring establishment; out of town position. State experience. Address E D 142, Tribune.

DESIGNER-Cutter—On men's fine tailoring. Good proposition; steady. Give previous experience; confidential. Address F S 57, Tribune.

HELP WANTED—MEN

Professions and Trades.

DESIGNING ENGINEER Electrical or Mechanical
Familiar with modern shop practice, to work on development and design of electrical distribution equipment, circuit breakers, etc. Must have push and imagination; excellent opportunity and good salary with young, energetic company; position permanent; Wisconsin location. Address C O 29, Tribune.

Die Setters Machinists Tool and Die Makers
Old established company; good pay; group insurance plan; nonprofit cafeteria; good post-war future; vacations with pay. Apply OWENS ILLINOIS CAN CO. 6501 W. 65TH.

DIPPER—To dip baking enamels and help with other work. 1750 Carroll-av.

DRAFTSMEN REPAIR MEN FIREMAN INSPECTOR INK MILL HANDS GENERAL FACTORY STOCK CHASER SHIPPING CLERKS INVENTORY CLERK TRUCKERS INSIDE LABORERS [WHITE OR COLORED.] ERRAND BOY
THESE POSITIONS ARE STEADY WITH NATIONALLY KNOWN ORG'N. **DITTO, INC.** 2243 W. HARRISON

DRAFTSMAN. Expd. in factory layout work and production equipment design. Interesting and permanent job with aggressive north side metalcraft firm, 100% on war work. An unusual opportunity for a middle aged man to establish himself in a 40 yr. old concern, with excellent post-war prospects. CROWE NAME PLATE & MFG. CO. 1749 Grace-st. Bit. 7500.

DRAFTSMEN
With engineering and designing experience for a South Side laboratory doing experimental and development work. Must be draft exempt and not over 50 years old. Highest wages. E. F. ANDREWS LABORATORY, 4367 Oakenwald-av. Oakland 1162.

DRAFTSMAN
Knowledge of gauges and simple dies desirable to assume responsibility for equipment modernization, and standardization; no machine designing. Also apprentice draftsman; technical high school education. Owens Illinois Can Co., 6501 W. 65TH.

DRAFTSMAN
For position with growing concern now doing essential war work; must be experienced in detailing machine parts; ideal working conditions; good salary. THE GLOBE COMPANY. L. H. Bauer, 4000 S. Princeton. Bou. 2100.

Draftsmen—Expd., Detail
Development and layout work. Progressive mfg. org. Excell. post-war possibilities. Defense plant. Give full details, experience, and desired starting salary. Address F T 255, Tribune.

Draftsman—Mechanical
Progressive North Side mfr. Detail work and some layout. Excellent post-war opportunity. 5 day week. Good pay. Call Mr. Thies, Gra. 6600, for appt.

DRILL press and light assembly work—Wanted 3 draft exempt men; 70c per hour; 60 hour week. Drake Electric Work, 3656 Lincoln-av.

Drill Press Operators
NO AGE LIMITS. EXP'D OR WILLING TO LEARN GOOD WAGES; PLENTY OF OVERTIME. APPLY 325 N. HOYNE-AV., 1ST FLOOR.

DRILL press and light assembly work—Wanted 3 draft exempt men; 70c per hour. 60 hour week. Drake Electric Works, 3656 Lincoln-av.

DRIVERS—WANTED
For straight jobs; must have city experience; union wages. Liberty Truck Co., 1401 W. Fulton. See Mr. Bravere.

EDITOR ASST.
wanted by established trade paper; state age, draft status, experience, ability to write, and salary wanted. Address F T 375, Tribune.

ELECTRONICS ENGINEER. JR. ELECTRICAL TESTING ENGR. JR. CHEMICAL TESTING ENGR. JR. MECHANICAL TESTING ENGR. Needed at once by national merchandising organization which maintains extensive development laboratories. Write giving full details on experience, salary expected, draft status. Replies confidential. Address F T 485, Tribune.

ELECTRICAL ENGINEER
with practical experience in designing and manufacturing A. C. welding equipment or similar apparatus. Will train suitable draft exempt applicant. Address F X 407, Tribune.

ELECTRICAL contractor's office has openings in Chicago office for estimators, quantity take-off men, and draftsmen. State qualifications and salary desired. Address E F 336, Tribune.

ELECTRICIAN—For industrial wiring. Bambula Electric, 39 S. Des Plaines.

ENGINEER (Licensed)
NIGHT SHIFT—MINIMUM $1.05
SHEET METAL WORKER
DAY SHIFT—MINIMUM $1.05
CARPENTER-MILLWRIGHT
DAY SHIFT—MINIMUM $1.05
MAINT. MECHANIC
DAY SHIFT—MINIMUM $1.00
LATHE HAND
DAY SHIFT—MINIMUM $1.05
Permanent work; opportunity for advancement, post-war employment in large, well established co. centrally located; excel. working conditions. In reply please state exper. Address E D 369, Tribune.

ENGINE LATHES MILLS GRINDERS
LEARN PRECISION TOOL WORK. NO EXPERIENCE NECESSARY. 100% DEFENSE PLANT. GOOD STARTING SALARY. HAYMARKET 3710.

ENGINE LATHE TURRET LATHE
Operators for 100% war work; good postwar opportunities; top pay for right men; 48 hour week, time and ½ over 40 hours; 1st or 2d shifts; 10% nite bonus; paid vacation; proof of citizenship required. O. D. JENNINGS & CO. 4309 W. Lake-st.

ENGINEER-DESIGNER
Experienced in paper converting machinery; permanent, present, post-war work. Write details of experience, age, salary desired. Address E F 266, Tribune.

ENGINEER—Scotch marine boiler; oil; day work; no maintenance work. 3664 N. ELSTON-AV.

ENGINEER — High pressure, license nec. Illinois Institute of Technology, 3300 S. Federal. Vic. 7200, Mr. Parduhn.

ENVELOPE adjuster—With or without experience, to help on S. O. Envelope Folding Machine; 48 hour week; day work. Packit Envlpe. & Bag Co., 4225 W. Lake.

ESTIMATOR
Offset printing plant doing essential war work desires services of estimator completely familiar with offset processes and methods. This is a steady position. State exper., salary desired, and other qualifications in first letter. Address E F 538, Tribune.

EXPEDITER
Experienced in machine shop practices; draft deferred; excellent opportunities for advancement in medium sized organization. In reply state age, references, and salary desired to start. Address F T 326, Tribune.

EXTERMINATOR
Steady Work; good wages. ADDRESS E D 99, TRIBUNE.

EXTERMINATOR SERVICEMAN. An opportunity with a future for the right man. Address E D 242, Tribune.

FIREMAN wanted—Call Austin 1960; ask for Mr. Kellerman.

FACTORY WORKERS
Insure your future with an old estab. firm in business since 1914, operating 100% war work, having a definite post-war program; men for permanent positions. PUNCH PRESS OPERATORS. HELPERS. OILERS. TRUCKERS. 3d shift pays 20c per hour premium. Paid rest periods. The Webster-Chicago Corp. 5622 W. Bloomingdale-av. [1800 N. at Central-av.]

FACTORY HELPERS
Lots of overtime. Group insurance. Permanent, essential. No age limit. The Beardsley & Piper Co., 2541 N. Keeler.

FEEDER—Expd. Colts or Gordon. $1-$1.50 hr. Pref. some cyl. See. 5678.

FINISHER
for west side furniture store; good salary; steady. Miller Bros., 4020 W. 26th-st.

FINISHERS-FURS
Experienced or inexperienced; full or part time. Room 301, 58 E. Washington.

FLORIST—Propagator and store man. Residence for 2, all mod.; need no car; excel. trans; rent, light, gas, heat paid, plus $30 wk. Quasthoff, Rivergrove 509.

FLAT and steep roofers, insulation men, siders—Highest wages; steady; good opportunity. 5419 Division, Columbus 7741.

FREIGHT HANDLERS
Loaders and stackers; day or nite; essential industry; union scale. Denver-Chicago Trucking, 3030 S. Ashland.

FREIGHT HANDLERS
Essential transportation industry; union wage; near west side. Mid-States Freight Lines, Inc., 2642 Arthington-st.

FREIGHT handlers, checkers, 75c; truckers, 67½c hour; essential industry; post-war work. American Car Loading Corp., 4956 S. Kedzie-av.

HELP WANTED—MEN

Professions and Trades.

FOLDER operator—Cleveland; plenty overtime at time and ½ and double; nr. loop. Address F T 363, Tribune.

FREIGHT HANDLERS
69c per hour, time and one-half after 8 hrs.; earnings $7.59 per 10 hour day. **PENN R. R.** ROOM 208. 323 W. POLK-ST.

Freight Handlers
Steady work. Plenty of overtime. No experience necessary. Merchant Shippers' Ass'n. 1858 S. Western-av. Chesapeake 2626.

FREIGHT HANDLERS
Full time—Also part time. SATURDAY AND SUNDAY OF EA. WK. ALSO 4 HRS. DAILY. 3 P. M. TO 7 P. M. OR 6 P. M. TO 10 P. M. ERIE R. R. 14TH AND CLARK-STS.

FREIGHT HANDLERS
ESSENTIAL INDUSTRY. Time and one-half after 8 and 40 hours. NATIONAL CARLOADING CORP. Door No. 5, House No. 3, 13th and Polk.

FUR FINISHERS—EXPD. Full or part time. Excellent salary. Maple Furrier, 126 N. Marion, Oak Park.

FURNITURE FINISHER and Repair Man
For outside work; prefer one with car but not nec. Gd. wages, car allowance. STRAUS & SCHRAM 1105 W. 35TH-ST.

FURNITURE FINISHERS—Sprayers, wipers and sanders; 50 hour week; time and ½ over 40 hrs. Tapp, Inc., 1732 Arcade-pl.

FURN. ASSEMBLERS—10; any age; exp. not nec. 100% war work. Gd start. wages. McLeod & Co., 216 W. Institute-pl., 5th fl.

GARAGE MAN
Mechanic's helper. Day work. Steady position. Gd. salary. Apply to F. C. Deishly, NATIONAL BISCUIT CO. 1018 W. Washington.

GARAGE WASHER
6 nights; steady work. Apply Monarch Garage, 1122 Hollywood. Rav. 10080.

GARAGE hikers—For loop garage; $35 to $45 per week; must be experienced; days or nights, or part time. Apply 125 S. Wabash. Conviser.

GARAGE attendant and hiker—Expd.; over 38; white. 326 S. Wells.

GARAGE Man — Experienced; top wages. 7212 N. Clark. She. 7361.

GARAGE man—Colored; for truck garage; near loop. Haymarket 3818.

GARAGE—Comb. washer; top salary for right man. Aldine Garage, 756 Aldine-st.

GARAGE Floorman—Good salary. Coed Garage, 1240 Morse-av.

GAS WELDERS
100% WAR WORK. 50 hour week. Chicago Manufacturing Co., 411 N. Trumbull-avenue.

GAS station attendants and greasers—Full or part time. Good wages; 6 days. Modern station. Marquette and California Service Station, 6655 South California.

GAS ATTENDANT—AGE 45 AND OVER. CALL HAYMARKET 9676.

GORDON FEEDERS
Steady job for good men who can do some make-ready; clean shop; new press. Call Delaware 4000. JOHN DICKINSON SCHNEIDER. 833 N. Orleans, 1 blk. Chicago-av. L sta.

GORDON FEEDERS—Full or part time workers. $1 per hour to start, time and a half for over 40 hrs. Lt. and airy plant. Century Engraving and Embossing Co., 1020 W. Adams-st. Chicago.

GORDON FEEDERS. Men, women; days or nights; ideal working cond. Fieberg Press, 141 W. Ohio.

GORDON pressman—Steady; good working conds., vacation with pay. H. L. Ruggles & Co., 107 N. Wacker-dr.

GORDON FEEDERS. HARLICH MFG. CO. 1417 W. JACKSON.

GORDON pressman—Who can cut stock and pad; good salary. Calumet 5140.

GRINDERS
CIRCULAR FORM TOOL GRINDERS. CUTTER GRINDERS. FLAT FORM TOOL GRINDERS. MAINTENANCE MAN. OVERTIME. CENTRAL STATE TOOL CO. 341 N. Pulaski. Sac. 0866.

GRINDERS
War factory needs, A1 man to grind milling cutters on No. 1½ Universal Cincinnati grinder. Day shift. CUMMINS PERFORATOR CO. 4740 RAVENSWOOD-AV.

GRINDERS and CHIPPERS
Exp. not necessary. Nites, 4 to 12. Earn 85c per hour. Plenty of overtime. Excellent opp. for advancement. Apply 3025 N. Western.

GRINDERS
Cylindrical cutter and surface grinders. No experience necessary; good starting salary. Haymarket 3710.

GORDON feeder—Or vertical and horizontal helper; $35. Runkle-Thompson-Kovatz, 520 N. Dearborn.

HAND SCREW MEN
Operators and Set-up men, lathes, drill press, etc. 55 hour week. Top wages; days and nights. 100% war work. Wilson Industries, Inc., 551 W. Lake.

HAND SCREW
Machine operators, experienced, steady, top wages; plenty overtime; war work; nr. loop. Moto-Sway Corp., 430 S. Green.

HAND screw machine operators—Steady; day or nite work. Bonus. Paasche Airbrush Co., 1909 Diversey-pkwy.

ICEMEN—With or without exper., deliver ice in bags or bulk; essential industry; $47 wk., steady, no layoffs. Lang, 5210 Wentworth-av.

INSPECTORS
DAY OR NITE SHIFT. We have recently hired men who are engaged in various business fields that have been on the decline since the war. These men are devoting their evenings to vital war work . . . at a good wage.
Also openings for stockmen, weighers and counters, testers, repairmen, janitors, oilers, mechanics, tank dippers, welders, bench hands, and punch press operators.
ZENITH RADIO CORP. 6001 W. Dickens Ave. 1 N. La Salle-St. Rm. 2151

INSPECTORS
Ten, with experience in precision inspection of machined parts. Good wages. Defense work. 55 hour shift. HANNIFIN MFG. CO. 621 S. Kolmar-av.

INSPECTORS
War factory needs experienced men for tool, floor, and final inspection. Night shift. 53 hour week. CUMMINS PERFORATOR CO. 4740 Ravenswood.

Insurance Claim Work
Give age, nationality, education, religion, draft status, address, telephone. Address E D 244, Tribune.

JANITOR—Plant doing war work. Good pay. Permanent position. 48 hour week. Advertising Poster and Finishing Co., 440 W. Huron.

JEWELER Wanted—Good on repair work. Steady work all year around. Address J 343, Tribune.

JEWELER wanted—Gd. on rep. wk.; stdy. wk. all yr. round. Address J 343, Tribune.

KNOTTERS AND COILERS
EXPD., DEFENSE PLANT. S. Karpen Bros. 636 W. Cermak.

LABORERS
for essential industry; high wages; opportunity for overtime work. 2429 S. Halsted, Mr. Taylor

5—LABORERS—5
70c per hour; can advance in 2 weeks to machine at higher scale; plenty of overtime at time and ½; 100% war work. 1622 W. Monroe, at Ogden. SEE WELCH OR GREEN.

LABORERS
310 N. ADA-ST. Lumber handlers and helping out at machines in woodworking factory.

LABORERS—Experienced in building construction for war housing project. Bay City, Mich. 6 day week, time and half Saturday. Chicago scale. Victory 7100.

LABORERS—For coal hikers; can earn over $10 daily. 1545 S. Cicero-avenue.

LABORERS—To handle lumber; plenty overtime. 2452 S. Loomis.

LABORERS — Essential war food plant. 4500 S. Tripp.

LATHE OPERATORS
Experienced. Defense work; overtime; good wages. Apply daily 8 to 5. KLEIN FILTER & MFG. CO., 1225 School-st.

LATHE HANDS MACHINISTS
Revere Elec. Mfg. Co., 2949 N. Paulina.

LATHE HANDS (2)
Essential work. Small shop. Steady year round. 2333 S. Michigan-avenue.

LATHE OPERATOR
EXPERIENCED. CALL SEELEY 3632.

LATHE hands—At least 8-10 years' exp.; plenty overtime and bonus. $145 to start. Seren Tool Works, 500 S. Peoria.

HELP WANTED—MEN

Professions and Trades.

LAUNDRY INDUSTRIAL
Pullers and miscellaneous work; excellent working conditions; 50 to 55 hrs., time and ½ over 40; $38 to $42 per wk.; day work, Saturday to 12:30; essential industry. Calumet 2777. 3124 Shields.

LAUNDRY WASHMEN
Wringer men or pullers for steady jobs; good pay while learning; nr. L or surf. See or phone Mr. Jones, Delaware 4080. 849 N. Franklin-st.

LAUNDRY HELP
White or colored for all positions, union wages and bonus, part or full time. Cascade Laundry, 7930 S. Racine.

LAUNDRY route man — For north side route; experience preferred, but not necessary; essential industry; good working conditions. Apply after 3 p. m. Angelus Laundry, 4500 N. Clark.

LAUNDRY HELP. Colored. All types of work. Apply timekeeper's office. Edgewater Beach Hotel, 5349 Sheridan.

LAUNDRY WRINGER MAN. MUST BE EXPERIENCED; 75c PER HOUR; GOOD WORKING CONDITIONS. Wright Laundry Co., 1315 E. 57th-st.

LAUNDRY PULLERS—Highest wages. Experienced or willing to learn. ELSTON LAUNDRY, 4248 Elston-av.

LAUNDRY PACKER OR WRINGER MAN. $40 GUARANTEED. ANTISEPTIC LAUNDRY, 1000 GRACE.

LAUNDRY SORTERS AND PACKERS—HIGHEST WAGES. GREAT NORTHERN LAUNDRY CO., 7057 N. CLARK.

LAUNDRY HELPERS AND PORTERS. Steady work; good pay. Y. M. C. A. Laundry, 12 E. 9th-street.

LAUNDRY sorter—Exp.; good pay; short hours. 4213 No. Kedzie. Ind. 3800.

Linotype Operators
DAY OR NIGHT. TOP WAGES. PERM. SERVICE PRINTERS, INC. 701 S. LA SALLE.

LINOTYPE OPERATOR
Must be union. Wm. H. Pool Co. 626 S. Clark.

MACHINE hands—Expd. woodworkers; top sal., overtime; no age limit or birth cert. req. 1052 W. Monroe. Hay. 4660, 3-4:30.

MACHINE shop help—For nite shift in war plant. Plenty of overtime. Lyon & Healy, 1423 W. Lake.

MACHINIST. Columbia Envelope Co., 345 W. Hubbard.

MACHINE OPERATORS
TURRET LATHES. ENGINE LATHES. MILLING MACHINES. MACHINE REPAIRMEN. SURFACE GRINDERS. SIZEMATIC GRINDERS. PRECISION GRINDERS. **Illinois Gear & Machine Co.** 2108 NATCHEZ. NORTHWEST SIDE, 6500 WEST.

MACHINE OPERATORS
Age 28 to 60. No exp. req. We will teach you this work. No heavy lifting. Present and post-war work. Why not be a trained man for peace time work? Enjoy pleasant work. cond. Pay increase after 30 days. Time and ½ over 40 hr. wk. 8th Flr., 823 S. Wabash

Machine Operators
LATHE. BORING MILL. TURRET LATHES. With some production experience. Day work. Good wages. Rapid advancement. Federal Le Moon, 849 N. Kedzie.

MACHINE DESIGNER
For special machinery. CAMERON CAN MACHY. CO. 240 N. Ashland-av.

Machinists, Learners
We have training program for men who will become permanent in growing organization. Earnings are good; past record must show reliability; record of floating or absenteeism will disqualify. Hydraulic Products Co. 525 W. 76TH-ST.

MACHINISTS
Experienced, with own tools; 100% defense; large work; 60 hours a week; clean and light shop; good wages and good transportation. Hydraulic Products Co. 525 W. 76TH-ST.

Machinist and Lathe Hand
EXPERIENCED AND TRAINEES. AFTERNOON SHIFT, 6 DAY WEEK. PEERLESS TOOL & ENGINEERING CO. 1133 N. KILBOURN.

Maintenance Man and Mach.
DEFENSE WORK—SMALL PLANT. An old est. firm has opening for thoroly exp'd man, not over 45, who is a real worker and willing to work either days or nights if necessary. Write, giving full details, present and previous employment; state salary expected. Black Products Co., 13513 Calumet-av.

Maintenance Foreman
Man to supervise carpenters, electricians, steam fitters, millwrights, etc., in defense plant; must have experience with this type of work. Reply giving full details of experience and salary expected. Address F T 251, Tribune.

MAINTENANCE MAN. Exp.; all around maintenance and repair work on bldgs. Columbia Realty, 5230 Blackstone. See Mr. Kurth.

Mail Order Copywriter
For advertising agency. Requirements: Varied experience, proof of ability, clean record. Opportunity; good salary, chance to participate in agency's profits, advancement to executive status. Write fully. ADDRESS E D 152, TRIBUNE.

MASSEUR—Afternoon and evening work. Salary. Call Mr. Powers, Bitt. 3333.

MASON foreman wanted—By general contractor. Must be capable and efficient. State age, qualifications, and salary desired. Address E D 168, Tribune.

MECHANICS
Autos Phonographs or OR MEN WILLING TO LEARN. CHICAGO SIMPLEX DISTRIBUTING CO. 2532 COTTAGE GROVE.

MECHANICS
General Machine Shop Work. WILL TRAIN. 5 p. m. to 3:30 a. m. shift. NEAR NORTH SIDE. Convenient to all transp. W. M. WELCH MFG. CO. 1515 SEDGWICK.

MECHANICS HELPERS
No experience needed; good training and future; essential industry; good starting pay. A. B. C., 705 S. Wells.

MECHANIC — Some exper. required for bench assembly; 90c per hr. to start; time and ½ over 40 hrs.; good chance for advancement; essential industry. Apply 1900 S. State.

MECHANIC and helper—To take care of fleet G. M. C. trucks; gd. pay; steady wk. American Laundry, 925 S. California.

MECHANIC—A-1; top wages; steady work. Fred A. Bennett, 5840 Broadway. Longbeach 7121.

Mechanical Draftsmen
HARLICH MFG. CO. 1417 W. JACKSON.

MECHANICALLY INCLINED MEN
Automatic screw machine setup men and operators make good money. We will teach this business to 2 or 3 men having good machine sense and some experience on turret lathe or similar machines. This is an unusual opportunity to earn good pay while learning a top pay business. Character and attitude toward war effort more important than past experience. Dearborn Stove, 3256 Milwaukee.

Milling Mach. Setup Men
Top wages to right men. New plant, new equipment. ADCO PRODUCTS, 3232 N. Kilpatrick.

MODEL MAKER
Estab. elec. mfr. has unusually attractive opening for high grade model maker; must be expert machinist able to operate lathe, milling machine and other tools and to turn out small metal and plastic. A man with ideas can be assured of a perm. well paying job under the best working cond. Address F T 54, Tribune.

MOLDERS
Compression molding of bakelite. CINCH MFG. CORP. 2335 W. Van Buren

Molders and Coremakers
General foundry help. 100% war work. HOWARD FOUNDRY CO. 4918 Bloomingdale. Near Grand and Cicero.

Multigraph Operators
Experienced hand feeding Xmas cards; day or night; good pay with bonus. CHESAPEAKE 2807.

MULTIGRAPH mechanic or operator—Best salary. Delaware 3525.

Oil Plant Compounders
Good Pay and Future. Permanent Position. War Work. 2429 S. Halsted

PACKERS
Need 10 Boys and Men FOR PACKING COSMETICS. LIGHT WORK. WHITE. Good pay—plenty overtime. APPLY 3D FL., 30 W. HUBBARD.

PACKERS
ESSENTIAL INDUSTRY. Zahn Drug Co., 800 S. Kedzie. Ked. 7262.

HELP WANTED—MEN

IMPORTANT NOTICE.
War Manpower Commission regulations require that most employes must obtain a statement of availability from their present employers—or from the War Manpower Commission—before accepting a job with another employer. Determine whether you can obtain, or need, a statement of availability. You will save your time and that of the employers.

Professions and Trades.

PAINTERS
Brush men, spray men, helpers. We have plenty of work ahead with lots of overtime. Mon. 3192.

PAINTERS—Industrial; top rates. G. B. Charnas Co., 117 S. Wolcott. Mon. 5999.

PAINTERS—Union, stage hand. South Side preferred. 3225 W. Filmore. Van. 8028.

PAINTERS—STEADY JOB; HOTEL WORK. LONGBEACH 6800.

PAINTERS—Experienced in boat yard wk. preferred but not essential. Keyst. 5801.

PAN COATER
Experienced in coating vitamin tablets preferred. Phone Superior 4015.

PAPER CUTTER
Steady job for 1st class workman; medium size, modern Seybold machine. Call Delaware 4000. JOHN DICKINSON SCHNEIDER. 833 N. Orleans, 1 blk. Chicago-av. L sta.

PAPER CUTTERS
To work night and day shifts in essential industry. Apply Stanley Wessel & Co., 458 E. 30th-st.

PAPER CUTTER
Good salary; small plant; permanent position. 1432 Altgeld-st. Buckingham 4705.

PAPER cutter—Expd., for medium sized printing plant; steady work. Apply Print-O-Lite Press, 153 W. Kinzie. Del. 5220.

PAPER box factory—Wants exp. S. & S. setter. Stdy. Address E D 294, Tribune.

PHOTOGRAPHER—Expd. in printing and enlarging, to work in commercial photographic studio, either full time or part time. This is a permanent position. Pleasant surroundings, interesting and essential work. Apply 14 N. Michigan, Rm. 301.

PHOTO TECHNICIAN
Univ. of Chicago; for large microfilm lab. Photo or technical exper. desirable but not necessary; permanent. Apply 956 E. 58th-st., Room 201.

PHOTOGRAPHER—Commercial. Black Box Studio, 544 W. Lake. Fra. 3303.

PHOTOSTAT Operator—Experienced. Excellent post-war possibilities. Standard Studios, 540 N. Michigan-av.

PIANO movers—Experienced; steady work; high wages. Apply 3242 N. Halsted.

PLANT MAINTENANCE ENGINEER
Skilled or Trainees. Needed immed. in essential industry. DRILL PRESS OPERATORS. DRILL PRESS SET-UP MEN. [Single and Multiple Spindle.] MILLING MACHINE OPERATORS. MILLING MACHINE SET-UP MEN. THREAD GRINDERS. B. & S. AUTO. SCREW MACH. OPERS. PRECISION INSPECTORS. TOOL DESIGNERS. DRAFTSMEN. GUARDS. GENERAL LABORERS. With long established firm; excellent working conditions; located near Loop with excellent trans., street car, bus, elevated. Openings—all shifts. TEL. MONROE 7460, EXT. 254. or write giving age, experience and phone number. ADDRESS F T 559, TRIBUNE.

PLANT ENGINEER. Man with industrial engineering training, who knows ferrous metallurgy and has foundry experience. State experience, education, and salary desired. Address F T 564, Tribune.

PLUG gage lap hands—Night only; 57½ hr. wk.; 5 nights. Best of working conds. R. KRASBERG & SONS MFG. CO., 2501 W. HOMER-ST.

Polishers and Platers
for 100% war work. Must have statement of availability. Acme Electric Plating, 1811 W. North-av.

POLISHER and buffer on swing lathe for burring on perforated aluminum sheets; war contract. Price Bros., Inc., 36 S. Throop-st.

PORTER—USED CARS
Steady work. Good pay. Grand Auto Corp. 3940 GRAND

PORTER WORK AND WASH CARS. CALUMET LAUNDRY, 7033 S. Chicago.

PRESSERS
Best pay in town. Apply Unique Cleaners & Dyers, 2643 W. Chicago-av.

PRESS FEEDER—Cylinder, South Side. Good wages. Steady employment. Address E F 387, Tribune.

PRESSMEN
Miehle. Also helpers who understand Dexter pile feeder. If you are now employed in an essential industry do not apply. Corn Products Refining Co., 63d-st. and Archer-av. Summit 800, ext. 271.

PRESSMAN—CYLINDER AND DEXTER OPERATORS FOR NIGHTS; GOOD SAL.; STEADY WORK. 148 W. 62D-ST.

PRESSMAN. Man to operate proofpress in composing room. 520 N. Dearborn, 2d floor.

PRESSMAN—Miehle vertical, exp. $1.35 hr. Steady pos. Address F T 494, Tribune.

PRESSMAN — Vertical; steady position. Comet Press, 118 S. Clinton.

PRESSMAN—Miehle vertical; permanent job for cap. man. R-W, 727 S. Dearborn.

PRINTING
2 boys or young men to learn printing in a clean, high grade shop; two-thirder with composing room or press room experience preferred. Call Delaware 4000. JOHN DICKINSON SCHNEIDER. 833 N. Orleans, 1 blk. Chicago-av. L sta.

PRINTING
Kelly or Gordon feeders. Choice of day or night shift. THE REGENSTEINER CORP., 310 SOUTH RACINE.

PRINTING—Cylinder feeder; day work; steady; gd. pay. The Leonard Davis Co., 1250 W. Van Buren

Precision Grinder Hands
Tool room work. AAA1 men. Ultra modern shop. 100% defense work. APPLY AT ONCE. 2931-33 N. Pulaski

PROCESSORS TOOL DESIGNERS DRAFTSMEN
for steady work in well known N. side plant. All positions have post-war opportunities that are unexcelled. Replies will be given immediate attention. Address F T 364, Tribune.

PROCESS ENGINEER. Excellent post-war future with a metal manufacturing concern currently engaged in 100% war work; M. E. degree required. Give complete details. ADDRESS E F 331, TRIBUNE.

Production Supervisor
Capable of handling male and female employes; prefer some one familiar with electrical devices; unusual opportunity with post-war future. INDUSTRIAL CONDENSER CORP. 1725 W. North-av.

PUNCH PRESS OPERATORS MATERIAL HANDLERS HELPERS
NO EXPERIENCE NEEDED. OVERTIME. Precision Metal Workers 3100 CARROLL-AV.

Punch Press Operators
War plant, wage incentive pay; overtime. 1735 Belmont. Bit. 4436.

PUNCH PRESS OPERATOR. War work; good conditions; permanent job. Hub Elec. Corp., 2219 W. Grand.

PUNCH press operators—Must have experience. Hotel Bobins, 2846 W. North.

PUTTY runners and tackers—Sash and Door Factory, 2452 S. Loomis.

RADIATOR man—A-1, top wages, time and ½ after 40 hours. 2201 W. Lake-st.

RADIO
Line Supervisors Inspectors-Testers Phasers-Trouble Shooters. **100% WAR WORK Press Wireless, Inc.** EMPLOYMENT DEPARTMENT. 2743 SOUTHPORT. DIVERSEY AND SOUTHPORT.

RADIO REPAIRMEN ADMIRAL RADIO
100% WAR WORK. Bring proof of citizenship. CONTINENTAL RADIO AND TELEVISION CORP. 3815 ARMITAGE-AV.

RADIO ENGINEERS
War work. Good salary plus incentive pay. Can use several men having background of electronic activities and general laboratory work. Civilian models will follow war work. Write full history and salary desired. Address E F 396, Tribune.

RADIO Service Man—Full time. AUSTIN 5474.

RAILROAD
Telegraph Construction Gang-Linemen, Ground Men and Helpers. C., B. & Q. R. R. 547 W. Jackson, Room 200

[Continued on following page.]

HELP WANTED—MEN

IMPORTANT NOTICE.
War Manpower Commission regulations require that most employes must obtain a statement of availability from their present employers—or from the War Manpower Commission—before accepting a job with another employer. Determine whether you can obtain, or need, a statement of availability. You will save your time and that of the employers.

[Continued from preceding page.]

Professions and Trades.

RAILROAD
Switchmen
Telegraphers
Car Repair Helpers
Machinist Helpers
Freight Handlers
Storekeeper Laborers
Commissary Helpers
Yard Clerks
Signal Man Helpers
Roundhouse Laborers
Section Laborers
C., B. & Q. R. R.
Room 200, 547 W. Jackson

REFRIGERATOR REPAIR MAN. 4912 W. MADISON-ST.

Receiving—Stock Clerk
for small war plant; excellent peace time opportunity; good starting pay; quick advancement for capable man; 58 hour week; time and one-half over 40 hours. MICARTA FABRICATORS. 5324 Ravenswood.

REFINISHER—Office furniture; steady job; old established co. Central 5858.

ROOFERS (STEEP)
Exp. or helpers, roll and shingle work. Essential work. Good wages. Open shop. Old est. co.; steady work. Apply 3525 N. CICERO-AV.

ROOFERS AND HELPERS
Steady work; open shop; best of wages. ELABORATED ROOFING CO. 4417 WENTWORTH-AV. Boulevard 4400.

ROOFERS—With tar and gravel exp., also roofer's helper; open shop; top pay; steady work. J. J. Dunne Roofing Co. 3411 Ogden-av.

ROOFER'S helpers—Top pay. Apply at Brown & Kerr, Rm. 916, 228 N. La Salle. After 5:30 p. m. call Rep. 4277.

ROOFERS—With flat exp. Top wages. Steady work. E. J. Dunne & Co., 405 S. Cicero.

ROOFERS, siders wanted immediately. Edgewater 0656. Good opportunity.

ROOFERS and Laborers—Steady. Lavin Roofing Co., 1140 W. Roosevelt. Mon. 3186.

SCALE MEN
for shop and outside work; also on counting scale repairing; steady work. Columbia Scale Co., 2439 N. Crawford.

SCREW MACH. SETUP
Man, 4 spindle automatic. Also production manager. Secondary operations on speed lathes. 6046 Wentworth. Wentworth 3234.

SHEET METAL WORKER
Some layout experience required. Essential industry; steady work. Paasche Airbrush Co., 1909 Diversey.

SHEET METAL Workers—General fabricating; 1-16 to 3-16 inch material. Some layout experience. Alloy Crafts Co., 4429 Cortland-st.

SHEET metal mechanics—And helpers. Carlson Sheet Metal Works, 108 W. Elm.

SHEET METAL WORKER'S HELPER. 21 E. 8TH-ST.

SHERIDON EMBOSSERS. HARLICH MFG. CO. 1417 W. JACKSON.

Shipping Clerk Assistant
Permanent position of trust and responsibility to industrious worker; 40 hour week; 8 hrs. wk., guaranteed overtime; vacation with pay. Apply 321 N. Loomis, or call Mr. Wollney, Mon. 2015.

SHIPPING ROOM PACKER.
Permanent position; no experience necessary; good salary. Charles Doppelt & Co., 412 Orleans-st. Phone Sup. 3251.

SHIPPING CLERK.
Experienced to pack soft goods. Knowledge of freight and mail shipments. Excellent salary, overtime; permanent position. Apply 4th floor, 624 W. Adams-st.

SHIPPING ROOM FOREMAN.
35-60; full chge.; 8 men; permanent; good salary; long estab. strong company. Give age, exper., phone. ADDRESS E D 240, TRIBUNE.

SHIPPING ROOM
Clerk and also helper; good pay and working conditions; overtime if desired. Chesapeake 2800.

SHIPPING CLERK'S ASSISTANT.
Factory workers; starting wages about $36 per week; convenient transportation. Cook Chocolate Co., 1000 N. Ogden.

SHIPPING dept.—Permanent position for draft exempt man. Apply fifth floor, 200 E. Illinois-st.

SHIPPING clerk—Exp.; 5 day week; 8 hr. day. Bear Stewart Co., 310 S. Peoria.

Ship Yard Workers
100 ARC WELDERS
Machinists
Electricians
Sheet Metal Workers
Ship Fitters
Boiler Makers
Yardmen
Draftsmen and Specification Man
HELPERS AND LABORERS
INTERVIEWS WEEK DAYS, 8 TO 5. SUNDAYS, 10 TO 2.
CALUMET SHIPYARD & DRY DOCK CO.
9367 Harbor-av., Chicago
[93D AND SOUTH CHICAGO-AV.]

SHOE REPAIR MAN
All around. Highest wages. Steady work. Call Atlantic 5600, Mr. Martin

SHOE Repair Man—Fast man. Good pay. 117 E. 35th-st. Victory 3572.

SHOWCARD man—Must cut silk screen stencils; full or part time. Mic. 0120.

SILK SCREEN PRINTERS
Textile; permanent position; good pay; near good transportation. HYDRO TEX CORP., 570 W. Adams.

SILK SPOTTER
Experienced, for dry cleaning plant; gd. salary. Sun Ray Cleaners, 2324 W. Madison-st.

Spot Welding Operators
Spot Welding Setup Man
Tool and Die Makers
Platers and Helpers
DAY AND NIGHT WORK.
Best wages, with bonus, for night work. 100% WAR PLANT; good post-war opportunities; ideal working conditions.
PORAY, INC.
3403 W. Grand.

SPRAYERS
Wrinkle exp., 100% War Work. Top wages and overtime. Day and nite openings with 10% bonus for nite work. Paid rest periods. Fully paid insurance and other employes' benefits.
MASTER FINISHERS
2415 S. Prairie.

SPRAYER—Experienced small wood novelties; steady position. Logan Electric Specialty Co., 214 S. Loomis.

SPRAYER—Cornices. 2248 W. Kinzie. Seeley 2107.

SPRAYER—Job shop exp.; steady; good wages plus overtime. Bates, 215 W. Ohio.

SPOT welder—Precision exp. Must set up points and machine. 718 W. Washington.

STATIONARY POWER PLANT ENGINEER
C. & W. I. R. R. CO.
APPLY 448 W. 51ST-ST.

STEEPLEJACK—Experd. man for smokestack work. Thomas Fleming. Hol. 6070.

STOKER SERVICE MAN. 4912 W. MADISON-ST.

STOCKROOM MAN
ESSENTIAL MACHINE SHOP. DAY SHIFT. NR. LOOP. PERM.; GOOD OPPORT. FOR ACTIVE MAN. EXPER. OR WILL TRAIN. PYOTT, 328 N. Sangamon. Mon. 0294.

STOCKROOM CLERK
for work in shipping room of pharmaceutical mfr. No heavy packages. Pleasant working conditions. Permanent position. Good salary to start. 40 hr. week. Age 18 to 60. Apply Rm. 940 Merchandise Mart.

STOCK room—Perm. job; good future; established auto parts house. $25 week for 40 hours plus some overtime. Apply between 10-2, 2d floor, 2515 S. Wabash, or call Calumet 5630, for appointment.

STOREKEEPER—North side hospital. Excellent working conditions. Vacation with pay; lunch furnished. Call Div. 4040, extension 284 daily between 9:30 and 3 p. m. except Sunday.

Stock and receiving clerk.
Lyon & Healy, 1423 W. Lake

TAILOR—bushelman; good on ladies and men's wear. 5455 W. Belmont.

HELP WANTED—MEN

Professions and Trades.

STOVE MAN ESSENTIAL WORK
For outside work; prefer one with car but not nec. Gd. wages, car allowance.
STRAUS & SCHRAM
1105 W. 35TH-ST.

SWITCHMAN
Experienced or inexperienced. Age limit 55 years.
APPLY N. Y. C. R. R.
63D-STATE

SMYTHE CASEMAKERS
HARLICH MFG. CO.
1417 W. JACKSON.

TAILOR—Ladies'; exp. in alterations of coats and suits; full or part time. See Mr. Schutte after 10 a. m. Russek's, 200 N. Michigan-av.

TAILOR—New clothing store, at once; good salary to right man. 11158 Michigan-av.

TAILOR—ALL AROUND. 6406 N. WESTERN.

TESTING ENGINEER.
Require services of man with mechanical inclination and ability to set up and conduct tests, keep records in mechanical laboratory. Extreme accuracy essential. Progressive organization engaged in defense work. Excell. post-war oppor. Give full details and starting salary. Address E F 451, Tribune.

Time Study—Jr.
DESIRE MAN WITH SOME EXPERIENCE. STEADY WORK. GOOD WAGES. GOOD POST-WAR FUTURE.
INGERSOLL STEEL & DISC
1000 W. 120TH-ST.

TIME STUDY MAN
Excellent opp. for man with standards, experience on presses, and hand assembly in aircraft body work; 100% war work. Address E F 340, Tribune.

TIRE MEN
RECAPPERS.
MOLD MEN.
Would you like to do your part for defense on ARMY TIRES? High wages. Plenty of overtime. Experienced or will teach beginners. 3600 S. Morgan-st.

TIRE RECAPPER
All around man, experienced in building, buffing, and operating Lodi molds. So. side shop. Top starting salary. Good working conditions. Phone Stewart 1818.

TIRE FOREMAN
Expd. recapping and vulcanizing; good salary and opportunity for the right man. Our employees know of this ad. Address F T 365, Tribune.

TIRE, Buffer, and Vul.—Best working cond. and pay. Southeast Tire, 2234 E. 75th.

TOOL MAKERS
DRAFTSMEN
TOOL DESIGNERS
FACTORY JANITORS
J. P. SEEBURG CORP.
852 BLACKHAWK-ST.
[2 blocks south of North-av.]

TOOL DESIGNERS
GOOD PAY.
14 HOURS OVERTIME WEEKLY.
BARNES & REINECKE
230 E. OHIO.

Tool Room Foreman
Capable man for small shop, making metal stampings and assemblies of critical war work. Must be able to estimate, be conscious of productive tools, and above all LOYAL. To such a man the reward will be high. Address E D 238, Tribune.

TOOL & DIE DESIGNERS
Must be first class; bring birth certificate and statement of availability.
SIEWEK ENGINEERING
510 N. Dearborn

TOOL AND DIE MAKERS
CYL. GRINDER HAND
DAY OR NIGHT SHIFT
Top wages. District Engineering Co., Cap. 1240. 2700 N. Karlov.

Tool and Gauge Makers
Only top notch men with at least 8 to 10 years' exp. considered; up to $1.75 to start; plenty of overtime; light and airy shop; close to loop; 100% defense. Seren Tool Works, 500 S. Peoria.

TOOL AND DIE MAKERS
COMPETENT.
CINCH MFG. CORP.
2335 W. VAN BUREN.
SEELEY 0733.

TOOL DESIGNERS
HIGHEST WAGES.
EXCELLENT WORKING CONDITIONS.
PEERLESS TOOL & ENGINEERING CO.
1133 N. KILBOURN.

TOOLMAKER
with experience and ability to take charge of small toolroom; excellent working conditions, salary, and post-war possibilities. Motor Master Products Corp., 1800 Winnemac.

TOOL AND DIE MEN
HARLICH MFG. CO.
1417 W. JACKSON.

TOOL and die makers—$1.60 per hour. Toolroom lathe hands. Ph. Canal 3801.

TRANSFORMER
ASSEMBLERS AND HELPERS.
YOUNG MEN PREFERRED.
EXPERIENCE NOT NECESSARY.
GREGORY ELECTRIC CO.
TRANSFORMER DIVISION.
2535 S. STATE-ST.

TRUCK MECHANICS.
Complete care of 16 trucks; steady, day work. C. & S. Disposal Co., 5958 W. Roosevelt-road, Room 6.

TRUCK drivers—Good workers. Good pay, flour, sugar, and potatoes. No weaklings. Leonardi, 2119 Fulton-st. Can. 1043.

TURRET LATHE OPERS.
Nites; 4 to 12; A. F. L. top rates; exp. necessary. Excellent opp. for advancement. Apply 3025 N. Western.

Turret Lathe Operation
Learn a life time trade; war plant; 55 hrs. weekly; good transportation. 5100 N. Ravenswood.

UPHOLSTERERS AND BEGINNERS
Upholsterers, upholsterers' apprentices, cutters, and cushion makers. See Mr. Thomas after 9 a. m. Pullman Couch Co., 3759 S. Ashland.

UPHOLSTERERS—10
$50 to $100 per wk.; needed immediately. Clean work. And. 1880.

UPHOLSTERERS
EXPD., TRIMMERS and APPRENTICES. S. Karpen Bros., 636 W. Cermak-rd.

UPHOLSTERY MAN—Steady position in hotel; 5½ day wk. Apply Chief Engineer, North Shore Hotel, Evanston. Uni. 6400.

VERTICAL and Kluge Pressman—Small shop. J. D. Howard Print'g, 612 W. Lake.

WASHING machine man—Expd. $60 week. 44 hr. wk. Address E F 448, Tribune.

WASHING MACHINE SERVICE MAN. 4912 W. MADISON-ST.

WATCHMAKERS.
Take work home; good pay. Call Har. 3634. Sinton, 343 S. Dearborn, Rm. 504.

WATCHMAKERS—Repair watches home; straight wk.; hg. rates; stdy.; also men for shop; gd. sal. Rm. 317, 800 N. Clark.

WINDOW washers—Expd. $1.25 per hr. Central Window Cleaning Co., 1 N. Clark. Sup. 2790.

WOODWORKING
Superintendent for novelty furniture factory; must understand volume production, costs, etc.; state exp., references, salary expected. Address F T 64, Tribune.

WOODWORKING machine hands, shapers, and band sawyers—Night or day work. 50 hour week. Tapp, Inc., 1732 Arcade-pl.

WRINGER MAN
Experienced, for wholesale laundry; 5 day week. Apply at once, 4868 N. Clark.

YARD manager and supervisor.
Retail lumber millwork and building material experience. Complete charge of yard handling shipping, receiving, waiting on customers, etc. Splendid peace time future for right man. Good salary, with opportunity in all times for advancement. Gee Lumber & Coal Co., 8100 S. Hoyne.

HARD WORK.
in the beginning leads to important positions as expediter, cost clerk and scheduler; 100% war production. Plan now for your post-war future.
MOTOROLA
Galvin Mfg. Corp. 4545 W. Augusta-blvd.

FACTORY HELP
Essential industry for war or peace. Full or part time work. Experience not necessary. Plenty of overtime. Paid vacations. NATIONAL STARCH PRODUCTS. 3641 S. WASHTENAW.

Man for Production Work
on essential photographic chemical specialties; some knowledge of chemistry desirable but not essential; $35 to $45 per week, depending on ability, exp., and amount of overtime. 732 Federal-st., 12th fl., ask for Dr. Lowe or Dr. Hendrey.

SUPERINTENDENT
Night superintendent in printing plant for production in bindery; state age, experience and salary desired. Address E D 331, Tribune.

PORTER—USED CARS
Steady work; good pay. Grand Auto corp.
3940 GRAND-AV.

MEN—45 to 60 years; light factory work; good working conditions; rate of pay compares favorably with other plants. American Brush Corp., 1113 N. Franklin.

MEN—SHIPPING ROOM AND packing. State age, experience, education, and sal. exp. 23 N. Franklin.

MEN
For essential war work; no exp. nec. We train you at top wages. Superior Electric Co., 1901 S. Indiana.

HELP WANTED—MEN

Professions and Trades.

DOUGLAS
NEEDS 650 MORE MEN AND WOMEN THIS WEEK
You know the story of the giant C-54 Transport Plane we make—the famous DOUGLAS SKYMASTER. You know how badly these planes are needed to win the war. You have probably heard what a fine place to work this new plant is.
1. Steady, continuous work.
2. NWLB-approved wage scales.
3. Time and half over 40 hours.
4. Up to minute, modern plant.
5. All newest equipment.
6. Company furnished tools.
7. Vacation-pay plan.
8. Group insurance—life, health and accident and hospitalization.
9. Merit increases and advancement.
10. Aircraft—100% War Work.

EXPERIENCED OR NOT
APPLY N-O-W
Die Finisher; Template and Tool and Die Makers; Bench Machinist; Tube Bender; Heat Treater Steel; Grinder, Planer, Jig Bore, Draw Bench, Drop Hammer, Drill Press, Turret Lathe, Engine Lathe, Milling Machine, Duplicating Machine, Screw Machine Operators; Sheet Metal Worker; Machined Parts, Service and Flight, AAF Magnetic, Sheet Metal, Safety Inspectors; Crater; Jig Builder; Accountant; Electro-Plater; Sign Painter; Liaison Planner; Sand Blaster; Plant Fireman; Tool Designer; Plant Police Officer; Tooling Liaison; Process Standards; Form Block Maker; Precision Inspector; Expediter; Aircraft Assembler; Filer and Burrer and many other job openings.

DON'T DELAY.
Bring birth certificate and come to BRANCH EMPLOYMENT OFFICE. 4070 Milwaukee-avenue. 9:30 to 7 p. m. Daily except Sunday. PLANT EMPLOYMENT OFFICE. Mannheim and Higgins-roads. 8 to 3 p. m. Daily except Sunday. Buses from Grand and Harlem, Belmont and 80th, Milwaukee and Devon, Irving Park and Narragansett, Milwaukee and Higgins, Diversey and Harlem, Addison and Cumberland, Higgins and Canfield, and Park Ridge or Des Plaines, Illinois.

DOUGLAS

50—MEN—50
Now in Nonessential Work
BELL & HOWELL CO.
offers you the opportunity to get into essential industry and learn many trades while doing your part to win the war. Full pay while learning.
TRAIN FOR
MACHINE HAND — EXPERIMENTAL WORK—OPTICAL WORK—LENS MAKING—PAINT SPRAYERS—TOOLROOM HELPERS—CASE MAKING.
ALSO OPENINGS FOR:
TRUCKERS—PACKERS—WOOD WORKERS—LABORERS—YARD MEN—JANITORS.
Also openings for CHEMISTS, experienced in lubricating and cutting oils.
APPLY
1801 Larchmont-av. or
7100 McCormick-blvd.
OPEN 8 A. M. TO 8 P. M. DAILY.

DEFENSE WORK
WE NEED IMMEDIATELY for Day or Night Work
Millwrights—Helpers.
Maintenance Laborers.
Process and Bench Inspectors.
All Around Machinists.
Universal Grinders.
Automatic Screw Machine Helpers.
Plater's Helpers.
Dingman.
Sheet Metal Inspectors.
Engine Lathe Operators.
Raw Material Order Clerk.
Night Janitor.
Final Adjusters.
Mills Industries, Inc.
4100 FULLERTON-AV.

ALUMINUM CO. OF AMERICA
Needs men for the following work:
SHIPPING DEPT.
INGOT DEPT.
ROLLING MILL.
INSPECTION DEPT.
MACHINE SHOP.
MAINTENANCE DEPT.
YARD LABOR.
PLANT PROTECTION.
PART TIME WORKERS—4 HOURS.
EMPLOYMENT OFFICES:
47th-st.-1st-av., McCook, Ill.
3011 W. Cermak-road, Chicago.
[OR YOUR NEAREST U. S. EMPLOYMENT SERVICE OFFICE.]
Employment offices open DAILY, 8:30 A. M. to 4 P. M.; SAT., 8:30-NOON; TUES.-THUR. EVE., 7 TO 9.

SKILLED MEN
Internal Grinding
Tool Room Lathe
Tool Room Milling
Tool Room Grinding
External Grinding
Turret Lathe
Gauge Inspectors
Engine Lathe
Tool Designer
FOOTE BROS. GEAR & MACHINE CORP.
5219 S. Western

50 MEN 50
JANITORS
BAGGERS
LOADERS
PAPER HANDLERS
TRUCKERS
DAY OR NIGHT WORK AVAILABLE.
R. R. DONNELLEY & SONS COMPANY
2123 CALUMET-AVENUE

BOYS AND MEN
$32.50 week for light laboring work.
LAYOUT MEN
TRUCKERS
CAR UNLOADERS
466 W. SUPERIOR
MR. TOBIN.

DEFENSE WORK OPERATOR
CLAY PIGEON MFG. MACHINE.
White. No exp. necess. but you must be responsible, mentally alert, and physically active, also have good record, which will be investigated. Steady employment, 48 hr. week, day and night shifts which are rotated.
BLACK PRODUCTS CO.,
13513 Calumet-av. Interocean 9700.

MEN—BOYS
17 YEARS AND OVER.
LIGHT FACTORY WORK.
NO EXPERIENCE NECESSARY.
$28 TO $41 PER WEEK.
PERMANENT POSITIONS IN ESSENTIAL INDUSTRY.
DAY AND NIGHT SHIFTS.
Phone HAYMARKET 0812 after 9 A. M.

MAN—With creative mind, that can be applied to expansion and advancement of products manufactured, nation-wide firm. Ability promote original ideas for new items or products made from materials our present line. Willing to investigate possibilities to elaborate on use of present items manufactured. Reply exp., sal., personal details. ADDRESS F S 281, TRIBUNE.

ACTIVE MEN
WHITE; LIGHT FACTORY; GOOD WORKING COND.; OVERTIME; WAR BOND BONUS, PRODUCTION BONUS; EARNINGS $29-$33 WK.; CONVENIENT LOCATION.
CORY GLASS COFFEE BREWER CO., 325 N. WELLS.

MEN
for
FACTORY WORK
Essential industry.
Phoenix Metal Cap Co.
2444 W. 16th-st.

MEN
WITH OR WITHOUT EXPERIENCE
STEADY WORK, GOOD PAY.
MONTHLY BONUS.
SHOTWELL CANDY CO.
3501 POTOMAC.

EXPD. COFFEE ROASTER
To operate a modern coffee plant. Apply by phone or in person. Mr. Olsen, Central Grocers, 1001 S. California-avenue. Van Buren 9020.

FOREMAN
for plant employing 60 men on structural steel; state exper. and salary expected. Address F T 317, Tribune.

FOREMAN
machine room; exp. in mfg. novelty furniture. Address E D 165, Tribune.

Male Nurses or Orderlies
White; immediate openings; pleasant working conditions; room, board, laundry. Call in person, 5535 Ellis-av.

HELP WANTED—MEN

Professions and Trades.

Essential War Work Building DIESEL Locomotives
WANTED IMMEDIATELY
1,500 Men and Women
Arc welders, milling mach. operators, fabrication machine opers., Hydrotel mill operators, turret lathe operators, engine lathe operators, sheet metal mechanics, punch press operators, boring mill operators, drill press operators, machine repair men, packers and craters, Borematic operators, cemerless grinders, jig bore operators, armature winders, material handlers, Bullard operators, Gisholt operators, surface grinders, shear operators, crib attendants, flame burners, engine testers, heat treaters, shaper hands, gear grinder, gear hobbers, tool grinders, stock takers, toolmakers, steel fitters, blacksmiths, utility men, carpenters, assemblers, degreasers, inspectors, clampers, laborers, janitors, burrers, platers, oilers.

COMPARE THESE AND OTHER ADVANTAGES
1. YEAR-ROUND WORK.
2. NO LAYOFF FOR CONVERSION.
3. VALUABLE DIESEL EXPERIENCE.
4. MAXIMUM "TAKE-HOME" PAY.
5. INSURANCE BENEFITS.
6. UNSKILLED PAY WHILE LEARNING.

Apply today at 38 N. Dearborn or at plant.
EMPLOYMENT OFFICES OPEN.
8 A. M.-8 P. M. MONDAY, WEDNESDAY.
8-5 TUES., THURS., FRI., SAT.
2 P. M.-6 P. M. SUNDAY.
West Towns and Bluebird Bus Service to plant.
Electro-Motive
Division
General Motors Corp.
LA GRANGE, ILL.
HOME OF THE DIESEL LOCOMOTIVES.

THE BUDA CO.
154TH AND COMMERCIAL-AV.
Harvey, Ill.
OPEN SUNDAY, 9 TO 3.
REQUIRES EXPERIENCED AND INEXPERIENCED
Toolroom Machinists
Radial Drill Operators
Milling Mach. Operators
Turret Lathe Operators
Hand Screw Mach. Opers.
External Grinder Opers.
Disc Grinder Operators
Engine Lathe Operators
Millwrights
Electricians
Diesel Engine Testers
Diesel Engine Assemblers
Cost Clerks
Detailers and Draftsmen
Handymen
Precision Inspectors
I. C. Trains, Safeway Buses to Door.

DEFENSE PLANT NEEDS
20 Machine Operators
Bench Lathe Operators
Speed Lathe Operators
Turret Lathe
Milling Machine Operators
Profilers
External Grinders
Mechanical Assemblers
Shipping Room Helpers
Burring and Filing Operations
Good pay and working conditions. 48 hour week. Considerate supervision.
MOTIOGRAPH
4431 W. LAKE-ST.

G. E. X-RAY CORP.
TOOL MAKERS. INSPECTORS.
MACH. OPERS. GRINDERS.
STOCKMEN. DELIV. MEN.
GLASS BLOWERS [RADIO-VACUUM].
PACKERS AND CRATERS.
Inexpd. men-boys to be trained in above and other shop jobs. Definite post-war program.
236 S. DAMEN-AV.
8-5 DAILY MON. THRU SAT.

Pressed Steel Car Co., Inc.
136th-st. and Brandon-av.
HEGEWISCH STATION, CHICAGO.
Inspectors
FOR RECEIVING PRECISION AND FINAL ASSEMBLY.
Overhead Crane Opers.
Cutter Grinders
Tool Inspector
Laborers
Package Wrappers
FOR OVERSEAS SHIPMENTS.
Persons now employed in war production work will not be considered.

WAR JOBS WITH
LONG RANGE POSSIBILITIES.
MEN AND BOYS.
17 Years and Over.
LABORERS.
RIVETERS.
RIVET HEATERS.
CHIPPERS.
CRANE OPERS.
Bonus for night shift. Operated 6 days a week, every week, in war and peace, for over a hundred years. Excellent pay, with much overtime. If now working in essential industry do not apply.
Jos. T. Ryerson & Son, Inc.
16TH AND ROCKWELL-STS.

WESTERN PACIFIC RAILROAD
wants in California, Nevada, and Utah, experienced telegraphers, station clerks, yard clerks, brakemen, oil burner firemen, switchmen, dispatchers, and one train desk clerk.
Free transportation from Chicago to the job.
Make personal or written application to U. S. Railroad Retirement Board, 409 W. Washington-st., Chicago. Ask for Mr. McCarthy.

AIRCRAFT WORKERS
We will train a limited number of men for our following depts.:
INSPECTION.
GRINDING.
LAPPING.
MACHINE.
Good pay; steady work; 10% bonus for night shift; vacation with pay; ideal working conditions. Apply personnel dept. 4401 N. RAVENSWOOD.

DRAFT AGE FATHERS
Over 30.
NO EXPERIENCE NECESSARY
MAKING AIRPLANE PARTS.
POSSIBLE DRAFT DEFERMENT.
EARN $46 PER WEEK TO START.
PAYMASTER-CORP.
754 W. Lexington (700 So.)

Man for Floor Inspection
Draft exempt, to work in defense plant; must be experienced in small precision manufacturing; post-war opportunities excellent for the right man. Apply
Paymaster Corporation
754 LEXINGTON.
700 South and 700 West.

MEN FOR WAR WORK IN PLASTICS
NO EXPERIENCE NECESSARY.
Chicago Molded Products
1020 N. KOLMAR [4530 W.].

MEN, 17-60
WHITE OR COLORED
FOR LIGHT FACTORY WORK
Minimum 54 hr. week; overtime after 40 hours; wages automatically increased after 2 weeks; no experience necessary. Apply 450 N. Hermitage.

FACTORY HELP
Essential Industry
No experience necessary.
Good wages and plenty of overtime.
501 N. Desplaines-st.

STEADY WORK
Industrious, able bodied men. Must be able to climb.
HOIST CO., 20 S. HOYNE-AV.
ASK FOR MR. BRANDT.

MEN OR BOYS
for general factory work.
No experience required; good wages.
S. Karpen Bros., 636 W. Cermak-rd.

EVENING JANITOR and fireman, 1 stoker—Excellent working conditions. Fine apt. bldg.; $155 mo. See Mr. Wilk, Supt., 900 N. Michigan-av.

MEN—ESSENTIAL WAR FOOD PLANT. 4500 S. TRIPP.

MEN FOR LIGHT FACTORY WORK. Apply 2120 W. Lake-st.

HELP WANTED—MEN

Professions and Trades.

Factory People!
Earn Extra Money In Your Spare Time
Light stock handling jobs in clean surroundings. Regular wage increases. No experience necessary. We train you at full pay.
You and your family get a liberal discount on clothing, home furnishings, and other merchandise you buy.
HOURS TO SUIT YOUR CONVENIENCE. ASK ABOUT OUR
NEW TWILIGHT SHIFTS
4 to 8—5 to 9
NEW EVENING SHIFTS
6 to 10—7 to 11
FULL TIME AND PART TIME:
ANY HOURS:
Assemblers—Mdse. Examiners—Mdse. prep clerk—Catalog sales clerks—Messengers—Packers—Supply men—Rackers—Stock men—Utility clerk. Asst. Paint Mixers—Sealers—Order checker and packer—Order fillers—Freight handler—Bus boy—Receiving clerk—Wrapper—Marker—Sorter.
FULL TIME ONLY:
Window Display Men—Window Washers — Silk Screen Washers—Auditor—Rate Clerk — Bookkeeper — Key Punch Operator — Appliance Repair Man—Watch Repair Man.
MONTGOMERY WARD & CO.
Employment Offices, 2d Flr.
8:30 A. M.-8 P. M.
Saturday Until 2 P. M.
618 W. CHICAGO-AV.
A Safe, Easy-to-Reach Location.

KELLOGG SWITCHBOARD & SUPPLY CO.
ESTABLISHED SINCE 1897.
Packers Platers
Wiremen Truckers
Laborers
Finishers
Machinists
Assemblers
Inspectors
Shop Clerks
Drill Press Operators
Stock Keepers
Screw Machine Operators
Switchboard Testers
Bakelite Molders
Switchboard Wirers
Janitors
Key Adjusters
Millwrights
Precision Inspectors
Cabinet Makers
Counters Sand Blasters
You need not have experience to qualify for these jobs. We train you.
6650 S. CICERO

Stewart-Warner
100% WAR WORK.
AUTOMATIC SCREW MACHINE.
HAND SCREW MACHINE.
DRILL PRESS.
MILLING MACHINE.
LATHES-TOOLS.
GRINDERS [TOOL AND PROD.]
INSPECTION—PRODUCTION.
STOCK CHASERS.
ASSEMBLERS.
LABORERS.
APPROX. 60 HOURS PER WK.
DAY AND NIGHT WORK.
10% MORE FOR NIGHTS.
APPLY PERSONNEL OFFICE.
WOLCOTT-ST., NEAR DIVERSEY.
8 A. M. TO 7 P. M. MONDAY.
8 A. M. TO 4 P. M.—TUES. THRU SAT.
Stewart-Warner

MEN
RADIO
100% WAR WORK
WIREMEN.
INSPECTORS.
ASSEMBLERS.
TIMEKEEPERS.
WATCHMEN.
JANITORS.
LABORERS.
HUSTLERS.
ELECTRICIANS.
HANDY MEN.
Must be citizens.
Permanent future.
Press Wireless, Inc.
Employment Dept.
2743 SOUTHPORT
CORNER DIVERSEY & SOUTHPORT.

MEN
100% war work. Counting and routing clerks. Must have at least 4 years high school education, knowledge of production processing and control desirable, but not necessary. Must have draft deferment. Exc. post-war future. Drill press setters, tapping machine setters, hand screw machine setters, milling machine setters, floor inspectors, 2 mechanical draftsmen. LABORERS—Openings on day and night shift. 10% for all hours on night shift. Exc. pay rate from start. Paid rest periods, hospitalization, and insurance plan in effect.
J. J. Tourek Mfg. Co.
4701 W. 16th-st., Cicero

Essential War Jobs
MACHINISTS.
MACHINE SET-UP MEN.
PRODUCTION GRINDERS.
INSPECTORS.
PUNCH PRESS OPERATORS.
SHIPPING ROOM HELPERS.
DAY AND NIGHT SHIFTS
CHICAGO FLEXIBLE SHAFT CO.
5600 W. ROOSEVELT-RD.

Stewart-Warner
100% WAR WORK.
DRAFTSMEN.
TOOL DESIGNERS.
ELECTRONIC ENGRS.
MECHANICAL ENGRS.
HYDRAULIC ENGRS.
APPLY
PERSONNEL OFFICE,
WOLCOTT-ST., NEAR DIVERSEY.
8 A. M. TO 7 P. M. MONDAY.
8 A. M. TO 4 P. M.—TUES. THRU SAT.

ATTENTION, MEN
STEEL MILL OPERATING AND LABOR OCCUPATION
Experience unnecessary; employment office open 8 a. m. to 4 p. m. Mon. thru Sat.; good starting rate; time and ½ for overtime; opp. for advancement for those who qualify. Bring birth cert. and social security card.
Carnegie-Ill. Steel Corp.
So. Works, 3426 E. 89th-st.

WE WILL TEACH YOU TO BECOME AN AUTOMATIC SCREW MACHINE OPERATOR IN OUR ORDNANCE PLANT, AT 1531 S. 54TH-AV., CICERO. Start at $36.40 a wk. with 10% bonus for night work; automatic pay increases will raise your earnings after 60 days to $52 WEEKLY.
EDISON G. E. APPLIANCE CO.
5660 W. TAYLOR-ST.

TRAINING MAN
with experience in
J. I. T. J. M. T. J. R. T.
Wanted to lead foremen conferences. Knowledge of movie photography and projection helpful. Address E D 76, Tribune.

The Chicago Screw Co.
WILL INTERVIEW
men with high school math.
to train as tool grinders, etc.
OPEN DAILY 8 A. M.-5 P. M.
SUNDAYS 10 A. M.-2 P. M.
1026 S. HOMAN-AVENUE

RELIABLE MEN.
If you are looking for a permanent job that requires no exper. to start, and you are of good character and a willing worker, here is an opportunity to connect with a small factory that is doing 100% vital war work; pay is based upon your qualifications; your age is not a factor. Lloyd S. Johnson Co., 2241 Indiana-av.

FACTORY HELP
$43.50 TO START
$50 AFTER 30 DAYS
58 hour week; 100% defense; no experience necessary. Quality Plating Co., 2003 W. Fulton.

HANDY MAN
Experienced in factory maintenance; 100% war work. WESTERN RUST-PROOF CO., 2137 WALNUT-ST.

MEN AND BOYS.
Drill press and milling machine operators for 3 shifts; experience desirable but not necessary. 100% war work. Scientific Engineering Co., 230 W. Huron.

MEN—Exp. gen. lab. work; dental tech. pref. or plate assist.; best wages and hrs. Long. 6798. Best Dental Laboratories. Please call for appointment.

HELP WANTED—MEN

Professions and Trades.

GET YOUR WAR JOB NOW
Making Aircraft Forgings!
MAINTENANCE HELPERS.
SHIPPING CHECKERS.
PRESS OPERATORS.
INSTRUMENT MEN.
OIL DISPENSERS.
FORGE HELPERS.
MILLWRIGHTS.
ASH PULLERS.
DIE SETTERS.
MACHINISTS.
SHEARERS.
JANITORS.
GUARDS.
HEATERS.
YARDMEN.
GRINDERS.
SWEEPERS.
REPAIRMEN.
CAR LOADERS.
DIE CHIPPERS.
ELECTRICIANS.
STOCK HANDLERS.
FURNACE LOADERS.
ELECTRIC TRUCKERS.
HEAT TREAT HELPERS.
BOILERROOM HELPERS.
TOOL CRIB ATTENDANTS.
We Train You on the Job
WYMAN-GORDON CO.
Ingalls-Shepard Division
146th and Wood-st., Harvey
[Just 32 min. from Chi. Loop by I. C.]
LARGEST PRODUCERS OF AIRCRAFT FORGINGS IN THE WORLD

WESTERN ELECTRIC
HAS OPENINGS FOR
MEN—BOYS
INTERVIEWING DAILY AT 39 S. STATE, 9 A. M.-7 P. M.
UNIVERSAL AND VERT. GRINDERS.
PRECISION LATHE OPERATORS.
COST ANALYSIS CLERKS.
ELECTRICAL ENGINEERS.
POWER HOUSE HELPERS.
TOOL AND DIE MAKERS.
BRASS MILL HELPERS.
ELECTRICAL TESTERS.
DRILL PRESS OPERS.
FREIGHT HANDLERS.
TOOL INSPECTORS.
STOCK SELECTORS.
TOOL DESIGNERS.
MODEL MAKERS.
TRUCKERS.
LABORERS.
WATCHMEN.
JANITORS.
MACHINISTS.
INSPECTORS.
BENCH HANDS.
TIME STUDY MEN.
PUNCH PRESS OPERS.
MILLING MACHINE SETTERS.
MECH. AND IND. ENGINEERS.
PRECISION MILL OPERATORS.
BLUE PRINT MACH. OPERS.
TEST SET AND DETAIL MAKERS.
ENGINE AND TURRET LATHE OPERS.
AUTO. AND HAND SCREW MACH. OPS.
THREE PLANTS CONVENIENT FOR N. W., WEST AND S. W. RESIDENTS.
23D-PLACE-CICERO.
8 a. m.-7 p. m.; Sunday 10 a. m.-2 p. m.
2060 N. KOLMAR.
3429 W. 47TH-ST.
8:15 a. m.-5 p. m. Monday thru Saturday.

MEN
ESSENTIAL WAR WORK
N. W. SIDE PLANT.
[1400 W., 2600 N.]
EARN WHILE YOU LEARN.
Intensive training and rapid advancement for qualified employees. Also many skilled openings for those who qualify. Opportunities now available in
GRINDING.
LATHE.
MILLING.
PROFILING.
SCREW MACHINE.
TOOL ROOM.
INSPECTION.
BENCH WORK.
WIRING.
STOCK ROOM.
GENERAL MAINTENANCE.
Many desirable employee privileges. Prompt interviews from 8 a. m. to 4:30 p. m. Monday thru Saturday, and to 8 p. m. Tuesday nad Thursday.
TELETYPE CORP.
EMPLOYMENT OFFICE.
2600 SOUTHPORT-AV.

DEFENSE WORK
Essential war plant wants men experienced on the following:
DRILL PRESS
GRINDER
MILLING MACHINE
ASSEMBLY
BENCH WORK
TOOL WORK
INSPECTION
If you are INEXPERIENCED, we will train you with pay in our shop training school. Apply 7 a. m. to 5 p. m., if you are a citizen.
UNION SPECIAL MACHINE COMPANY
416 NORTH FRANKLIN-STREET.

CUNEO PRESS
NEEDS
Pressroom Helpers
Bindery Helpers
Car Unloaders
Stock Handlers
Shipping Room Help
ALSO EXPERIENCED
TRIMMING MACH. OPRS., 2 [DAYS].
FOLDING MACH OPRS., 2 [DAYS].
FLAT CUTTERS, 6 [DAYS OR NIGHTS].
UNION SCALE PAID.
465 W. Cermak-rd. 2d flr.

100% WAR WORK
SPINNERS' HELPERS.
AIR LINE TESTERS.
FORGE MEN.
HAND STAMPERS.
GENERAL FACTORY LABOR.
No experience needed. We will train you; 52 hours' pay for 48 hours' work. Excellent transportaton. Low cost meals in new cafeteria.
APPLY DAY OR NIGHT.
TAYLOR CYLINDER DIV.
CUNEO PRESS, INC.
465 W. Cermak-rd., 2d flr.

150 MILLION
EUROPEAN PEOPLE TO BE FED.
CONTINUOUS JOBS—prospects NOW and FUTURE are EXCELLENT.
Butchers Boners
Laborers
Essential War Food Industry.
Day and nite shift.
Agar Packing and Provision.
4057 S. Union.

ATTENTION
Lathe Hands Milling Hands
Drill Hands
Wanted, 2d and 3d shift, modern shop. Best working conditions; post-war work.
American Gear & Mfg. Co.
6633 W. 65TH-ST.

MAN FOR MECHANICAL
repair and service work on Ediphone dictating machine; age 17-60; essential industry and old estab. business; no heavy work; permanent position; no exp. needed; short training period.
START AT ONCE.
EDWIN C. BARNES & BROS.,
173 W. Madison-st., Chicago. Fra. 6206.

WANTED AT ONCE.
Engineering Draftsman
for designing and developing processing equipment; by large Metal cutlery, band saw mfgr.; perm. position with good future; state draft status and availability with complete details of experience.
CONTOUR SAWS, INC.
1217 Thacker-st., Des Plaines. Ph. 1121.

MANAGER
SHELL OIL COMPANY SERVICE STAT. Offers unusual opp. for man between ages 38-55, to manage mod. fully equipt. Ideally located super service station. Earning possibilities unlimited. Call or phone mornings. Mr. Frawley, 6751 W. Fullerton. Mer. 3698.

MEN
MECHANICALLY INCLINED
to adjust water heaters and gas appliances on premises of customers. Good starting salary and expenses; permanent position.
ESSENTIAL WORK.
ROOM 236. 608 S. DEARBORN.

MEN—BOYS.
SHIPPERS-PACKERS.
OFFSET FEEDERS.
APPRENTICE PRESSMEN.
These and other excellent positions available for full or part-time employment.
RAND, McNALLY & CO.,
536 S. Clark. Wabash 0363.

REPAIR DEPT.
If you are interested in your future, intelligent, and have a good mechanical mind, a large mfg. co. has excellent opening in repair dept. for you. Call in person. De Vilbiss Co., 1280 Washington-bl.

MEN for FACTORY WORK
No exp. necessary; 5 day week; 8 to 4:30.
BEAR STEWART CO.
310 S. PEORIA.

MEN—For general factory and shipping platform work. No experience necessary. Defense work. Overtime. Apply Personnel Office 1208 W. Cermak.

MAN—For shipping room. Experience not necessary. See Mr. Cody, 6th floor. Tallman Robbins & Co., 314 W. Superior.

HELP WANTED—MEN

Professions and Trades.

SOUTHERN PACIFIC
OFFERS YOU
A GOOD-PAYING RAILROAD JOB IN CALIFORNIA, OREGON, NEVADA, UTAH, ARIZONA, TEXAS.
FREE TRANSPORTATION FROM CHICAGO TO THE JOB.
HERE'S WHY IT PAYS TO WORK FOR SOUTHERN PACIFIC:
1. S.P. is a "front line" war industry. It serves more military and naval establishments than any road in the United States.
2. S.P. is a big progressive company. S.P. is the longest railroad in the nation, biggest railroad in the West. A big company means big opportunities.
3. S.P. is in business to stay. S.P. helped build the West. It intends to continue.
4. S.P. offers you the benefits of the Federal Railroad Retirement Act, the advantages of a fine Medical and Hospital Service.
5. S.P. has the kind of job you'll like where you'll like to live.
6. S.P. is a good company to work for.

NEEDED NOW ARE—
WATER SERVICE MECHANICS
FIREMEN AND SWITCHMEN
EXPERIENCED BRAKEMEN
PLANING MILL WORKERS
SHEET METAL WORKERS
CLERK—WAREHOUSEMEN
ROUNDHOUSE HELPERS
CLERK—BAGGAGEMEN
COACH CLEANERS
B AND B MEN
TICKET CLERKS
STATION CLERKS
SHOP WORKERS
TELEGRAPHERS
BOILER MAKERS
PIPEFITTERS
BLACKSMITHS
YARD CLERKS
ELECTRICIANS
MACHINISTS
CARPENTERS
SIGNALMEN
PAINTERS
PLUMBERS
CARMEN
Make Personal Application to:
U. S. Railroad Retirement Board
409 W. WASHINGTON-ST., CHICAGO.
ASK FOR MR. L. J. LYONS.

Aero Division
Minneapolis-Honeywell
DRILL PRESS.
TAPPING MACHINES.
MILLING MACHINES.
HAND SCREW MACHINES.
B. S. AUTO. SCREW MACHINES.
TURRET LATHE.
INTERNAL GRINDERS.
HEAT TREATERS.
PLATERS.
DEGREASING MACHINES.
TOOL GRINDERS.
CUTTER GRINDERS.
EXCELLO GRINDERS.
HAMMOND GRINDERS.
PROSSER GRINDERS.
PRECISION INSPECTORS.
SHOP CLERKS.
STOCK SELECTORS.
TIMEKEEPERS.
LABORERS.
Day Shift: 58 hours.
Night Shift: 5 nights, 60 hours.
Modern plant; latest machinery. Cafeteria.
Convenient west side transportation.
Interviewing Tuesday and Thursday evenings until 7 p. m.
Apply at
4737 W. Division-st.

LION MFG. CORP.
100% WAR WORK
OFFERS YOU
1. BEST N. W. SIDE TRANS.
2. STEADY, REGULAR WORK.
3. OVERTIME AT TIME AND ½.
4. 10% BONUS FOR NITES.
5. VACATIONS WITH PAY.
6. CAFETERIA AND CANTEEN.
7. HOSPITALIZATION INSURANCE.
FOR
TOOL GRINDERS.
MULTIPLE SCREW MACH. OPRS.
MULTIPLE SCREW MACH. HELPERS.
KINGSBURY OPERS.
KINGSBURY HELPERS.
THREAD MILLERS.
DRILL PRESS OPRS.
PLATER HELPERS.
BURRERS.
ROUTERS AND DISTRIBUTORS.
MAINTENANCE LABORERS.
CHIP AND OIL SEPARATORS.
ELECTRICAL ASSEMBLERS.
FLOOR AND BENCH INSPECTORS.
MISC. MACHINE SHOP HELP.
YOU DON'T NEED EXPERIENCE.
WE WILL TEACH YOU.
BRING BIRTH CERTIFICATE.
APPLY
2640 BELMONT-AV.

Inexperienced Men
EARN
$43.07
FOR A 57¼ HOUR WEEK AS
STOCK HANDLERS.
DIPPERS.
MACHINE MEN.
ASSEMBLERS.
TESTERS.
COUNTERS.
CLERKS—SHOP.
MAINTENANCE HELPERS.
SOLDERER HELPERS.
PLATER HELPERS.
BENCH WORK.
DRIVER—INDOOR TRUCK.
Best working conditions. Cafeteria.
BASTIAN-BLESSING CO.
4201 W. PETERSON-AV.

IF YOU CAN READ A Micrometer and Blueprints
and are draft deferred—we can teach you precision inspection, grinding, and other machines.
CAN USE BEGINNER AUTO MECHANICS WITH TOOLS TO LEARN MACHINE REPAIR.
EXP. ENGINE LATHE.
LABORERS—80C.
SHIPPING ROOM.
SWEEPERS.
100% WAR WORK
BRAD-FOOTE GEAR
1306 S. CICERO-AV.

Bauer & Black
MAINT. MACHINISTS.
LABORERS.
MIXING MILL OPERS.
STOCKMEN.
LOADERS.
MATERIAL HANDLERS.
If now engaged in war work do not apply.
2500 S. Dearborn-st.
HOURS 8:30 A. M. TO 4 P. M.
OR
Room 1101, 20 E. Jackson
HOURS 9:30 TO 5:30.

GOODMAN MFG. CO.
WILL TEACH YOU A TRADE.
with
A POST-WAR FUTURE.
We are
AN ESSENTIAL INDUSTRY.
producing
A PEACE TIME PRODUCT.
We need
MACHINE HANDS
ASSEMBLY MEN
LABORERS
HALSTED AT 48TH-PLACE.

MEN
ANY AVERAGE MAN CAN DO THIS WORK. WE WILL TEACH YOU.
ELECTRIC TRUCK DRIVERS, FLOORMEN, TRUCKERS, GUARDS.
EMPLOYMENT OFFICE OPEN SUNDAY, 10 A. M. TO 3 P. M.
Ed. Katzinger Co.
CICERO AND ARMITAGE.
1 BLOCK NORTH OF GRAND-AV.

MEN
for ASSEMBLY, MACHINE, and MISCELLANEOUS FACTORY work; small factory; near Northwest Side; good transportation.
Bodine Electric Co.
2254 W. OHIO-ST.

MEN AND BOYS
FOR LIGHT FACTORY WORK.
CAPABLE OF OPERATING SIMPLE MACHINES.
PLENTY OF OVERTIME.
ATTRACTIVE STARTING WAGES.
DAY AND NIGHT WORK.
14 N. PEORIA
5TH FLOOR.

WAREHOUSE MEN
UP TO 50 YEARS; CONVENIENT LOC.; OPPORT. FOR ADVANCEMT. ABOVE AVERAGE SALARY; OVERTIME IF DESIRED; EXPERIENCE NOT ESSENTIAL.
Goodyear Tire & Rubber Co.
1018 S. WABASH.

WAR WORK
FULL OR PART TIME.
A chance to make good pay and help your country.
DAVIDSON, LTD.
420 N. ORLEANS.

Men—Light factory work
75c PER HOUR; STEADY.
4224 W. DIVISION-ST.

HELP WANTED—MEN

Professions and Trades.

RAILROAD MEN
NEARLY ALL CLASSES AND TYPES NEEDED BY
SANTA FE R. R.
In California and Arizona.
ENGINEERS.
FIREMEN.
BRAKEMEN.
SWITCHMEN.
LINEMEN.
GROUND MEN
MULTIPLEX OPERATOR
APPRENTICE OPERATORS
MESSENGERS
BRICK MEN
ELECTRICIANS
STENOGRAPHERS AND TYPISTS
TELEGRAPH OPERATORS.
COACH CLEANERS
MECHANICAL DEPT. LABORERS.
SIGNALMEN, ASSISTANTS AND HELPERS.
YARD CLERKS
CAR CLERKS
CREW CALLERS
MACHINISTS
HELPERS
BOILERMAKERS
CAR MEN
WATER SERVICE HELPERS
PAINTERS
CARPENTERS
BRIDGE AND BUILDING HELPERS
SHEET METAL WORK
LIBERAL AGE LIMITS.
AMPLE LODGINGS AND RESTAURANT FACILITIES ARE AVAILABLE TO ALL POINTS OF EMPLOYMENT.
FREE TRANS. TO POINT OF EMPLOYMENT. THERE ARE DESIR. ADVANTAGES FOR YOUNG MARR. MEN WITH FAMILIES IN NONESSENTIAL OCCUP.
Make personal or written application to U. S. Railroad Retirement Board, 409 W. Washington-st., Chicago. Ask for Mr. Brown or Mr. Smith.

CAMPBELL SOUP COMPANY
Full and Part Time Jobs
In Essential Industry
COOKS.
SCALERS.
DIPPERS.
STIRRERS.
BUTCHERS.
NITE CLEANERS.
CAR PULLERS.
PLATFORM SERVICE LIFTERS.
MATERIAL HANDLERS IN SHIPPING.
MATERIAL HANDLERS IN WAREHOUSE.
MATERIAL HANDLERS IN COOLER.
HUSTLERS.
MACHINE OPERATORS.
MACHINISTS.
MECHANIC HELPERS.
ELECTRICIANS.
MASON.
GUARDS.
COAL PASSERS.
POWER HOUSE WORKERS.
JANITORS.
WASH ROOM ATTENDANTS.
Starting rate, 69c hour for laborers; time and one-half for overtime; 10% bonus for night work; uniforms furnished and laundered without charge in all production departments; surface lines to door.
CENTRAL DIVISION.
2550 W. 35TH-ST.

The Tribune offers special rates to persons who advertise for positions. For information and assistance in writing an advertisment stop at the Want Ad office, Madison and Dearborn streets, or in the lobby of Tribune Tower.

Butlers, Chauff'rs, Housemen, Etc.

CHAUFFEUR—Also assist invalid in Wilmette home; steady employment; must live north. Mon. 2595. Wilmette 1353.

Pharmacist.

PHARMACIST
or assistant pharmacist, full time as assistant managers; good salary and comm.; shift; one week days, one week evenings; opportunity for advancement; can also use several exp. apprentices.
LIGGETT DRUG STORE
Employment Office, State and Madison.

PHARMACIST OR ASST.; REGISTERED—Evanston; good wages, good hours. Give full particulars and phone. Address E D 126, Tribune.

Clubs, Hotels, and Restaurants.

AMBASSADOR
COFFEE AND BUS BOY
COLORED OR WHITE.
6:30 A. M.-2 P. M.
GOOD SALARY, TIPS, AND MEALS.
APPLY 1300 N. STATE
PH. SUPERIOR 7200. MISS ANTONE.

Ambassador Hotel
ASST. PASTRY CHEF.
GOOD SALARY.
GOOD MEALS.
1300 N. STATE.
SUPERIOR 7200. CHEF'S DEPT.

APT. hotel watchman—$125 a month; 6 nights. Austin 8510 or Village 8500.

ASSISTANT COOK
Older man for night work
$36.60 A WEEK
Miss Preston, 820 N. Michigan Av. Bldg., corner of Pearson and Tower court.

BAKER
Hotel or club experience preferred. Call Mr. Nelson or Mr. Kihm, University 8400. North Shore Hotel, Davis-st., at Chicago-av., Evanston.

BAR MAN
Pleasant working conditions; good salary. Eastgate Hotel, 162 E. Ontario.

BARBER SHOP PORTER—Steady job. Good pay. Univ. Club, 76 E. Monroe.

BARTENDER—Call after 9 p. m. Circle Inn, N. W. cor. 63d and Cottage Grove.

BARTENDER—Part time, with or without exp. Gordon's, Diversey 9668.

BELL AND ELEV. RELIEF
Split watch; Mondays off; $65 per month plus tips. Apply manager. 1545 E. 60TH-ST. DORCHESTER 4300.

BELLBOY.
Union Park Hotel, 210 S. Ashland-blvd.

BISMARCK HOTEL
Has PERMANENT positions for:
Dishwashers.
Housemen.
Kitchen steward.
Kitchen utility man.
Lobby porters.
Pot washer.
Runners.
Apply personnel department.
Roome 200. 134 N. La Salle-st.

BUS BOYS
GRILL MAN
Permanent work; meals and uniforms; 6 day week; good hours and salary.
HARDING'S
68 W. MADISON.

BUS BOYS
Good wages; full meals; no Sundays or holidays. Apply after 10.
ONTRA CAFETERIA
231 S. WABASH.

BUS BOY
Salary and tips; $28 wk., meals, uniforms; steady. Rickett's, 2727 N. Clark.

BUS BOY—Colored 9 to 7; no Sundays or holidays; also short hour dish. 9:30-3:30. Exchange Tea Room, 327 S. Wells.

BUS boy—Colored; days; no Sundays; good pay, meals. Geo. P. Hill, 111 W. Washington.

BUS boy, room service—Apply timekeeper, Edgewater Beach Hotel, 5349 Sheridan.

BUTCHER
Good salary; meals; linen laundered; bonus; restaurant experience; steady. Ricketts, 2727 N. Clark.

CARVER—GRILL MAN
No Sundays; gd. hrs. and salary; meals and uniforms; permanent work.
Harding's 21 S. Wabash

CARVER and counterman—For cafeteria; top wages; day work. 3146 Roosevelt-rd.

CHEF—Short order; white, expd.; good salary. Jack Spratt, 1237 E. 47th.

CLEANERS
APPLY TIMEKEEPER'S OFFICE.
BELL BOYS
EDGEWATER BEACH HOTEL
5349 SHERIDAN-RD. LON. 6000.

CLERK
Relief for small near North Side hotels. 2 nights and 4 days. Salary $110. DELAWARE 5100.

COFFEE boy—For industrial cafeteria; $35 and meals; no Sundays. Apply cafeteria, 5905 W. Dickens-av.

COLORED MEN AND BOYS WANTED
FOR FOUNTAIN, KITCHEN AND DRUG STORE PORTER WORK; GOOD PAY; FOOD ALLOWANCE.
STINEWAY DRUG CO.
1104 S. WABASH, OFFICE 5TH FLOOR.

COLORED BUS BOYS AND DISHWASHERS
FOR SANDWICH SHOP, NEAR NORTH SIDE. HIGHEST PAY. MEALS AND UNIFORMS FURNISHED. PAID VACATIONS. O'CONNELL'S, 422 E. GRAND.

COLORED MEN
18 to 50 years; for dishes, bus, and porter work; $22.50 week to start; meals, uniforms free. Quick promot. for smart men. DE METS, INC., 312 W. Madison.

COLORED elevator operators—Nights. Sommerset Hotel, 5009 Sheridan.

[Continued on following page.]

HELP WANTED—MEN

[Continued from preceding page.]

Clubs, Hotels, and Restaurants.

COOK

Must be experienced; good pay; steady position. Apply to chef. OLD HEIDELBERG, 14 W. Randolph-st.

COOKS

Good salary; good food; very pleasant working conditions. Helsing's, 55 W. Washington.

COOK—Fry; white; 1st class, fast, sober, and steady. No other need apply. Good pay. Steady job. No Sun. or holidays. Mann's Rainbo Restaurant, 73 E. Lake.

COOK—Exper.; wht. or col.; must be reliable; $30 wk. Wheel Inn, 6308 S. Kedzie.

COOK—Experienced; $50 week to start. Mont Clare Restaurant, 7190 W. Grand.

COOK—Fast steam table man; no Sun. or holidays; good pay. [illegible] 18 S. Clark.

COOK—Steam table; short order man; $40 per week. 3361 W. Madison-st.

COOK—Nights. See Chef. Helsing's, 55 W. Washington.

COOK—Experienced; good sal. and working conditions; no Sundays. 1164 S. State.

COOK—All around; $45 per week. Barney's Market Club, 741 W. Randolph.

COOK—Good pay, 10 hours. [illegible] N. CLARK-ST.

COUNTER MEN

GRILL MEN.

FOR LOOP AND NORTH SIDE SANDWICH SHOPS. TOP SALARIES AND PAID VACATIONS. MEALS AND UNIFORMS FURNISHED. [illegible] APPLY O'CONNELL'S, 428 E. GRAND.

COUNTER MAN

$30 WEEK

WALTER POWERS CO.

118 EAST 31ST-STREET.

COUNTER MAN—For self service. Top salary. No Sunday. 5307 Lake Park.

COUNTERMAN—Men or women; good pay; full or part time. 340 W. Van Buren.

DAY bartender—Middle aged. Call between 9-1 p. m. Capitol 2889.

DAY clerk—Top salary and meals. [illegible] Hotel, 516 N. Clark.

DINING room captain—Experienced; good pay and meals. Apply Mr. Weber. Old Heidelberg. 14 W. Randolph.

DISHWASHERS, PORTERS, BUS BOYS

STEADY EMPLOYMENT AT $25-$30 PER WEEK PLUS MEALS AND UNIFORMS. WHITE OR COLORED CONSIDERED. 143 WEST VAN BUREN-ST.

DISHWASHERS

White or colored; $30, meals, and uniforms. Pike's, 6415 N. Western or 7249 W. Lake-st.

DISHWASHERS

EXPER.; TOP WAGES AND MEALS. TOWN HOUSE 6835 SHERIDAN-ROAD.

DISHWASHER AND PORTER.

8 hours, 6 days; good wages. [illegible] Also COUNTER and GRILL MAN, 8 hrs., 6 days. [illegible] 4749 W. Madison.

DISHWASHERS

Good salary plus meals. Blackhawk Restaurant, 139 N. Wabash.

DISHWASHER—Machine operated. Full time; steady employment. Apply new dining rm. Hotel Aragon, 5401 Cornell-av.

DISHWASHER-porter combination—[illegible] 2200 N. Pulaski-road.

DISHWASHERS—White or col.; [illegible]

DISHWASHER—Boys' home; good wages; full maint. Apply 4833 N. Francisco.

DISHWASHERS—Exp., no Sun. or holidays. [illegible] 3849 N. Normal-blvd.

[illegible]

ELEVATOR MAN

White or col. for service elevator; good salary; [illegible]

PICCADILLY HOTEL

5107 S. BLACKSTONE

ELEVATOR MAN

[illegible]

FOUNTAIN MEN NIGHT PORTERS

[illegible]

MADISON RESTAURANT CO., 3946 S. Madison-st.

FOUNTAIN MANAGER

[illegible]

FRY COOK

[illegible]

HOTEL STEVENS

WANTS AT ONCE

LABORERS

HOUSEMEN

CARPET CLEANERS

STEADY MEN

Come prepared to work

725 S. WABASH

HOTEL MANAGER

[illegible]

HOTEL CLERK

[illegible]

HOTEL CLERK

[illegible]

HOTEL DAY CLERK

[illegible]

HOUSEMEN

[illegible]

INCINERATOR MAN

[illegible]

HELP WANTED—MEN

Clubs, Hotels, and Restaurants.

KITCHEN MAN

ALL AROUND—WHITE.

62½c AN HOUR; NO SUNDAYS. Apply at once. ARMOUR & CO. 1355 W. 31ST-ST. 3D FLOOR. ASK FOR THE CHEF.

KITCHEN MAN

[illegible]

KITCHEN MAN

Salary and bonus $30, meals and uniforms. Apply Ricketts, 2727 N. Clark.

[illegible]

KITCHEN MAN—NITES. $30. 7900 SO. WESTERN. PROSPECT 5666.

KITCHEN HELPER—COLORED. [illegible] 901 RUSH-ST.

[illegible]

LOBBY PORTER

6 day week; salary $100. Park Lane Hotel, 2842 Sheridan.

MAINTENANCE MAN

[illegible]

MAINTENANCE MAN

[illegible]

MEN

[illegible]

FORUM, 64 W. MADISON

MEN

[illegible]

Taylor Forge & Pipe Works

1409 S. Cicero

[illegible]

NIGHT AUDITOR. NIGHT CLERK. APPLY AUDITOR'S OFFICE.

Edgewater Beach Hotel

5349 SHERIDAN.

[illegible]

PORTERS

[illegible]

POT WASHER—WHITE

[illegible]

Studebaker Plant

[illegible]

Steady Employment

Inside a Most Progressive Hotel

[illegible]

LA SALLE HOTEL

STEAM TABLE MAN

BUS BOYS

[illegible]

STORE ROOM MAN

Kitch. Porter—Dishwashers

[illegible]

VACUUM MAN ALSO HOUSEMAN

[illegible]

VACUUM MAN

[illegible]

VEGETABLE COOKS

[illegible]

WINDOW WASHER

[illegible]

Salesmen.

[illegible]

Advertising Salesmen

[illegible]

COLLECTOR-SALESMAN

[illegible]

HELP WANTED—MEN

Salesmen.

CONTACT MAN

FOR SALES PROMOTION WORK.

Our business is arranged so the contact man is constantly in touch with the prospect; no lost time looking for prospects. For the man who qualifies this is a perm. position; earnings of $100 wk. over, on % basis; Nat. educ. org. Call B. Myerson, Ran. 7500, Thurs.-Fri.

COLORED MEN

CAN EARN $1 HR. COM., TAKING ORDERS FOR TOILET PREPARATIONS

APPLY 2451 S. MICHIGAN

GOOD SALARY

and comm. for man, to take over estab. food route for old reliable corp. in essential industry. Will train right man; good opport. for present and post-war. Apply today, 2010 W. Lake-st., or ph. Mr. Katzoff, Haymarket 0760.

SALESMAN — With ability to earn $100 weekly; must have had experience closing for 2 canvassers; siding, roofing, insulation, and furnaces; salary, commission, and bonus. 4912 W. Madison-st.

Agents.

DEATH CAUSES VACANCY—Well established Rawleigh route in Chicago between North and Chicago-aves. and Austin-blvd. and Crawford-av. Alfred Marcot has sold thousands of dollars worth of Rawleigh Products in this district for over 12 years. Exceptional opportunity. Write at once. C. L. Weil, 2228 W. Belmont, Chicago.

PATRIOTIC SPECIALTY—Sells on sight. Factory Associates, 438 W. Ontario.

Miscellaneous.

BOYS AND MEN

No Experience Necessary.
STEADY EMPLOYMENT.
OPPORTUNITY FOR ADVANCEMENT.
WE WILL TRAIN YOU
FOR BINDERY WORK AS
LAYUP
BOOK PILERS
TRUCKERS
ROW FEEDERS
SACKERS
PACKER BOYS.
FULL OR PART TIME.
CONVENIENT TRANSPORTATION.
W. F. HALL PRINTING CO.
4600 DIVERSEY

Mail Handlers

BAGGAGE HANDLERS
TRACTOR DRIVERS
PARCEL CHECKERS
JANITORS
COAL PASSERS
TRACK LABORERS

48 hr. week, time and half after 8 hrs.
EMPLOYMENT OFFICE.
CHICAGO UNION STATION.

516 W. JACKSON

A GOOD PLACE TO WORK

We have several good permanent jobs open. Our business is not dependent upon the war, in fact it will be even better after the war is won. Places for older men and boys; no exper. needed. We need Glass polishers. Mirror fitters. Glass washers. Warehouse helpers. GOOD TRANSPORTATION. Take Madison, Halsted, Milwaukee, Division, Ogden, or Lake-st. surface lines, Lake-st elevated, or Washington-bl. bus.

Hooker Glass & Pa't Mfg Co.

659 WASHINGTON. ASK FOR MR. VIAL.

War Work Opportunities LABORERS

NO EXPERIENCE REQUIRED.

Become shipping room packers, stockroom helpers, maintenance helpers, janitors, etc. Prompt interviews from 8 a. m. to 4:30 p. m. Monday thru Saturday, and Tuesday and Thursday to 8 p. m.

TELETYPE CORP.
EMPLOYMENT OFFICE.
2600 SOUTHPORT-AV.

MEN

Regardless of your age or experience, you, too, may double your starting salary if capable of learning the Forum system—as many other older men, 38 to 65, have. We train you to be a highly paid cook or baker. Uniform furnished; big discount on meals, hospitalization plan, paid vacation.

FORUM CAFETERIA.
64 W. MADISON.

INSPECTORS

War plant near loop needs experienced TOOL INSPECTORS and FLOOR INSPECTORS. Good pay; overtime. Bring proof of citizenship. See us between 7 a. m. and 5 p. m.

Union Special Machine Co.
416 NORTH FRANKLIN-STREET.

THE KELLING NUT CO., AN ESSENTIAL CIVILIAN FOOD INDUSTRY, needs men, boys, women, girls for day or afternoon shifts. Good pay. No exp. required. Guaranteed 48 hour week; vacation with pay; free hospitalization insurance for you and dependents; uniform and laundry free. If now employed in war production, do not apply. The Kelling Nut Co., 365 N. Illinois, 2d; elevator 3d floor.

MEN—No experience necessary; steady work; 48 hr. week; good wages with post-war oppor.; hospitalization, group insurance, vacation with pay; consideration for pay increase four times the first year. We make the same product in peace time as in war time; good transp. Apply

Taylor Forge & Pipe Works
1409 S. CICERO.

MEN

White, to learn to run service elevator. No experience needed; permanent, after war job; top wages.

APPLY PERSONNEL OFFICE

PALMER HOUSE

Truck Drivers—Expd.

References required. Essential work. $139.02 per month, plus overtime.

THE PULLMAN CO.
4053 S. La Salle

HANDY MAN

General maintenance—mostly inside. Year round work, 6 days, no Sundays. Reply in person. Chief Engineer, Flamingo Hotel, 5520 So. Shore-dr.

Make Money in Spare Time

AND HELP IN THE WAR EFFORT.
GOOD PAY.

Hours 5:30 p. m. to 9:30 p. m. This is essential work.

DAVIDSON, LTD.,
420 N. ORLEANS.

GAS station driveway salesmen and women —Uniforms furnished and laundered; 8 hrs. per day, time and one-half for overtime; Beverly Hills and Oak Park Service Stations. Apply 9 a. m.-4 p. m. Sinclair Refining Co., 2540 W. Cermak-rd. Phone Cra. 2000. Bring your birth cert.

MEN—40 YRS. OLD. Strong, willing, for mixing, weighing liquids, and powders in an essential industry. Education not a factor but must be able to write. This is not just a war job but permanent positions for the right men. Wm. Cooper & Nephews, 1909 N. Clifton, Lin. 8464.

MEN—55 TO 65

STEADY WORK.

For light factory work in lge. South Side dry cleaning plant; chance for advancement; vacation with pay. The Michigan Cleaners, 1339 W. 63d-st. Normal 5400.

HELPERS ON ASH TRUCKS

White; 6 day wk.; $42; steady. C. & S. Disposal Co., 5958 W. Roosevelt-rd., R. 6.

Watchman-Misc. Wk.—Nites

Dependable married man; position permanent; location just north of loop; hours 11 p. m. to 8 a. m.; $28 for 40 hr. week time. Address F T 63, Tribune.

NIGHT PORTER

Good wages and meals.
No Sundays or holidays.
EITEL FIELD BLDG CORP.,
130 S. Clark-st. See Mr. Jersch.

NIGHT WATCHMAN

Small office bldg.; nr. N. side; 12 hrs., 6 day week; pleasant conditions; permanent; run elevator; $130 per mo., to be increased. See bldg. engnr., 100 E. Ohio.

NIGHT PORTERS

Good wages and meals.
Old Heidelberg, 14 W. Randolph-st.
See Mr. Jersch.

PORTER

Small mfg. plant; sweeping, cleaning, etc. 48 hour week.
TABLET & TICKET, 1021 W. ADAMS.

NITE WATCHMAN

Steady work; 6 nites; good salary; must live north. Hillman's Pure Foods, 28 W. Washington, Basement Office.

WHOLESALE GROCERY WAREHOUSE worker; 77½c per hr.; overtime after 40 hrs.; steady work. Franklin MacVeagh Co., 1347 S. Clinton. Can. 2500.

Helpers on Ash Truck

Experienced; $8 per day. See Groot Co., 1126 S. Mayfield.

HELPER—Strong and reliable; to work on truck and in shipping room of furniture store; good salary. 201 E. Ohio.

TRUCK DRIVER—Pick up and delivery. SCIENTIFIC BRAKE SERVICE. 900 W. Washington.

SHIPPING CLERK—Steady work; $25 week. Geiser, 130 W. Lake-st.

PORTER—PERMANENT POSITION. APPLY 23 N. FRANKLIN-ST.

MESSENGERS—Men over 45. Apply Riggs Optical Co., 58 E. Washington, 6th Floor.

NIGHT watchman and porter—Good salary. Artistic Cleaners, 739 S. Cicero.

ELDERLY man—To deliver packages. Apply room 1010, 25 E. Washington.

MAN—Past draft age; exp. unnecessary; making tabs. 1315 W. Congress, 7th floor.

HANDYMAN for factory; steady; good pay. American Bandage Corp., 325 W. Ohio-st.

PEN setters—5 p. m. to 1 a. m. 6 days or part time. 4724 W. Armitage.

MAN—To learn kennel work or training; good salary. Whi. 4770.

PORTER—For drug store; steady work; good salary. 2000 N. Clark-st.

DOCK HANDS.
601 W. 24TH-PL.

HELP WANTED—MEN

Miscellaneous.

AT-TEN-SHUN

EX-SERVICE MEN
MEN WITH SLIGHT HANDICAPS.
PERMANENT JOBS.
YOUR FUTURE
DEPENDS ON
YOUR ABILITY.
OPENINGS FOR
FOOD SALESMEN.
STOCK MEN.
PACKAGE HANDLERS.
RECEIVING MEN.
PORTERS. LOADERS.
TRUCKERS. CHECKERS.

Apply for all localities at
Cent. Empl. Ofc., 9th Floor
GOLDBLATT BROS.
State and Van Buren

LABORERS

ANY AVERAGE MAN CAN DO THIS WORK. WE WILL TEACH YOU.

JANITORS, KITCHEN MEN, LABORERS AND GENERAL FACTORY WORKERS.

EMPLOYMENT OFFICE OPEN SUNDAY, 10 A. M. TO 3 P. M.

Ed. Katzinger Co.
CICERO AND ARMITAGE.
1 BLOCK NORTH OF GRAND-AV.

ATTENTION MEN!

STOCKROOM AND WAREHOUSE.

We have openings in all depts. Order pickers, packers, checkers, stockmen, shipping rooms, truckers, etc.; good salary; 40 hour, 5 day week; time and ½ for overtime. Apply

LIGGETT DRUG CO.
310 W. POLK-ST.

ESSENTIAL WORK

Young, fast growing company will train man under 36 as Oxygen Therapy Technician; excellent sales future; salary; permanent; live north or west, married, physically fit; car necessary. For appointment phone Monroe 2331 any time. Oxygen Equipment and Service Co.

KELLOGG SWITCHBOARD & SUPPLY CO.

ESTABLISHED SINCE 1897.
WANTS
LABORERS
NO EXPERIENCE NEED.
6650 S. CICERO.

Factory Laborers

Essential war industry.
No experience necessary.
STEADY WORK.
STARTING RATE 70c.
Time and ½ for overtime.
Apply 4435 S. Western-av.

FACTORY LABORERS

AGE 18 TO 55.

Should be 5 ft. 8 and weigh at least 160 lbs. No experience needed. Both inside and outside work available. Start at $33.80 a week. Morning and afternoon shifts.

HOTPOINT
5660 W. TAYLOR-STREET.

FREIGHT HANDLERS

Openings on morning and night shifts for 2 experienced men; must be sober and dependable, no others need apply; excellent working conditions; union wages; daily and weekly overtime.

VIKING FREIGHT CO.
1333 S. OAKLEY.

WAREHOUSE MEN

Fine opportunity for 2 good men; top pay; time and ¼ for overtime. Must be draft exempt; assured after war employment to right men.

PEERLESS PAPER COMPANY
1379 W. GRAND.

MAINTENANCE MAN

in war factory. Good opportunity for permanent connection. See Mr. Hanzlik, Lyon & Healy, 1423 W. Lake

COACH CLEANERS

White or colored.
No experience necessary.
C. & W. I. R. R. CO.
APPLY 448 W. 51ST-ST.

PLANT Guard—Experienced; middle age, able bodied night man—To patrol factory. Must be sober, reliable, and furnish references. 48 hour week. Time and ½ over 40 hours. State age and experience. Address E D 137, Tribune.

MEN—40 to 50 years of age; for special alarm investigators; all night work; hours 5 p. m. to 1 a. m. and 1 a. m. to 9 a. m.; 5 day week; essential industry; 75c per hour to start. Apply Mr. McDonald, 230 W. 63d-st., Room 1, between 10 a. m. and 3 p. m.

ALLEY MAN

White or colored. For general work and care of bowling alleys. No nights or Sun. Pleasant working conditions. Chicago Athletic Assn., 12 S. Michigan.

MIDDLE AGED

wk. nights, watch stoker, feed boiler and greenhse., temp. Apply A. Lange, Greenhouses, 909 N. Harlem, Oak Park.

IF you have good hands and good eyesight, otherwise disabled, but willing to work, we can teach you jig-saw cutting that will pay handsome wages. Chicago Cedar Craft Mfg. Co., 1049N.Paulina.Hum.2241.

SUNDAY AND HOLIDAY WATCHMAN, $4 DAILY

209 W. JACKSON, ROOM 212.

Shipping Floor Asst.

White or colored man; steady work in essential industry; $30 for 5 day week. 820 S. Clinton-street.

CAR WASHER

Nite work. Steady position. Good salary. Apply to F. C. Deishly, National Biscuit Co., 1018 W. Washington.

Shipping-Receiving Clerk

Defense plant. Good peacetime future with 40 year old company. Good pay. Stanley Knight Corp., 3430 N. Pulaski.

BUS washer—Exper.; good pay; wk. nights. Suburban Transit, 109th and Harlem, Worth. 370W2.

MESSENGER—Some foot work; some driving; must have drivers' license and be able to answer phone calls; draft exempt preferred; good hours; good wages. Pioneer Publishing Co., Harrison, 2400.

PORTER

Colored; ready-to-wear store; excellent salary; draft exempt. Apply in person. QUALITY SHOP, 1109 E. 63d.

MEN.
No experience necessary.
CONSOLIDATED BISCUIT CO.,
1465 W. 37th-st.

GREENHOUSE HELPER

Permanent, $120 month; 2 wks. vacation. Apply 956 E. 58th-st., Rm. 201.

FIREMAN and watchman for stoker ht.—Night shift. Permanent. Nr. Fullerton and Sheffield. Age no disadvantage. Call Mr. Ehling, Andover 1300 after 2 p. m.

MEN WITH CARS—For special delivery work, mornings, afternoons, or full time. Good pay; pleasant, light, essential work. Cannonball Deliveries, 412 N. Wells.

MEN—With or without experience; Northwest Side defense plant engaged in metal specialty stampings; light work; good pay; overtime. Keystone 5801.

GUARD

Knowledge of fingerprinting. Apply 21 N. Loomis. Ask for Mr. Donnelly.

MEN—General work in soap line; no exp. necessary. North Side Products, 2364 Milwaukee-av.

LAUNDRY Route Man—Polish speaking preferred; experience not nec. Capitol Laundry, 915 S. California.

CAR washer and greaser—Good opportunity to make plenty; day work; no Sundays. 631 N. Wabash.

PORTER

White or colored man to do general cleaning up in photographic studio. Apply 610 W. Randolph, 2d floor.

PORTERS and alley man — Top salaries paid. Lakeview Bowling Alley, 3239 N. Clark.

PORTER—Colored; exper.; neat appearing; good salary; working cond.; days. Clark's Liquors, 74 W. Madison.

GREASER-WASHER

Gd. pay; short hrs.; opp. to make money. Apply Gas Station, 70th and Halsted.

LABORERS — Top salary and convenient trans.; essential industry; post-war future. 1900 S. STATE.

ELDERLY men—For stockroom work; loop store; good wages, clean work. F. W. Woolworth Co. 22 N. State-st.

CHAUFFEUR—For floral shop; will teach business; gd. pay. LAWNDALE FLORAL CO.; 3212 W. Cermak.

GUARD—For war plant; intelligent; must have gun; we will deputize. Address E D 68, Tribune.

DRUG store porter—Day work; no Sundays; $5 per day and meals. 100 N. La Salle.

MEN—Genl. factory work, machine shop, some experience, 70c hour-overtime. 107 S. CLINTON-ST., 2D FLOOR.

NIGHT watchman—Any age, no exp.; good pay. 4802 N. Central-av. Pen. 6805.

JANITOR—For mfg. plant located 5200 north. Phone Longbeach 6471, Ext. 8.

LAUNDRY Driver—Expd.; permanent. Flat Iron Laundry, 3629 N. Halsted.

BAKER'S helper or porter—No Sundays; $40 to start. 3950 North-av. Bel. 2763.

PORTER—$5 per day and meals. Apply at Ye Olde Cellar, 322 N. Michigan.

TRUCK DRIVER—$47 A WEEK. Schwefers Bakery, 939 Armitage.

JANITOR—Wht.; elderly; sgl.; wages and rm.; sm. rmg. hse. 58 W. Ontario.

HANDY MAN—White; jack of all trades; able to drive. Apply 531 N. La Salle-st.

GENERAL WAREHOUSE MAN. SWANSON BROS., 149 W. KINZIE.

MAN—Grocery store; no exp. necessary. 443 S. HALSTED.

HELP WANTED—MEN

Miscellaneous.

Shop Mechanics
Engine House Laborers
Car Shop Laborers
Trackmen
Coach Cleaners
Telegraphers
Freight Truckers
Painters
Carpenters
Messengers

and various railroad work available on interview.

APPLY IN PERSON.

PENN. R. R.
ROOM 208, 323 W. POLK-ST.

Top Paying War Jobs

FOR
LACQUER MACHINE OPERATORS.
MACHINE CLEANERS.
HAND TRUCKERS.
LABORERS.
WASHING MACHINE TENDERS.
ALL SHIFTS OPEN.

10% extra for night work after 6 p. m. Automatic pay increase after 30 days. Plant located at 54th-av. and 16th-st., Cicero, Ill., but apply at

Edison G. E. Appliance
5660 W. TAYLOR-ST.

Railway Express Agency

Openings for 40
Express Handlers
Mechanics
Garage Men

Between ages 17 and 55; 44 hour week. EXTREMELY GOOD PAY. Apply Employment Office. 410 North Milwaukee-av. Between 8:30 and 5 p. m. See Mr. Harris.

PACKERS ORDER FILLERS

NO AGE LIMIT.
NO EXPERIENCE NEEDED
SPIEGEL, INC.
1038 W. 35TH-ST.

CAR SUPPLIERS

Colored; essential war work. Apply
THE PULLMAN CO.

Storekeeper's office, Root and Dearborn, or 1449 S. Canal-st, or California and Grand-av, or 423 N. Sacramento-av.

EXP. PAPER STOCK MAN PAPER STOCK HANDLERS OFFICE PORTER

Steady day work. Good pay.
C. O. OWEN & CO.
1056 W. Van Buren. Apply office.

PORTER

COLORED, FOR HI-GRADE LOOP OFFICE BLDG.

GOOD HRS. AND WAGES. RM. 1263, 221 N. LA SALLE-ST. BETWEEN 9 AND 4:30.

FACTORY HELP

51 HOURS PER WEEK.
100% WAR WORK.
EXPERIENCE NOT NECESSARY.
Western Rust Proof Co.
2137 WALNUT-ST.

Production Workers

WAR PLANT.
48 HOUR WEEK.
START 72½c—30 DAYS 78c.
7 MONTHS—$1 TO $1.05.
CRIBBEN & SEXTON
700 N. SACRAMENTO.

LABORERS

APPLY
Arnold Schwinn & Co.
1718 N. Kildare

MAN

Light factory work in shipping room.
No Exp. Nec. Essential Ind.

No nights or Sundays; good salary. Apply Mr. Riceman, Rit Products Corp., 1401 W. Jackson.

BOYS—MEN

Essential industry. No experience necessary. Permanent employment. Opport. to learn for a lifetime position.

CHIPPEWA-ARROW PAPER CO.,
Corrugated Box Mfrs.,
2637 W. POLK-ST.

WATCHMAN

Permanent position with well established firm doing 100% war work. Good pay. Pleasant working conditions. Time and ½ over 40 hours. Bring proof of citizenship. Wenco Mfg. Co., 1134 W. Hubbard-st.

ROUTEMAN

Established routes; experience not necessary; union wages to start; will advance money to join union. Star Cleaners and Dyers, 2421 N. Western.

ONE ROUTE NOW OPEN.
ESTAB. ACCOUNTS AND TERRITORY.
Exp. not necessary. We teach you.
DAD'S OLD FASHIONED ROOT BEER.
2800 N. TALMAN.

Bagg'e Mail—Truckers

C. & W. I. R. R. CO.
68¼ CENTS AN HOUR.
Apply Room 204, Dearborn Station.
47 W. Polk-st.

COLORED MEN-BOYS

Investigate openings at
SPECIALTIES APPLIANCE CORP.
341 E. OHIO.

MEN at coal yard—Full or part time. Hourly rate 73c. Can earn good money handling coal outside yard on piece work rate. Holland Coal Co. 1441 Magnolia-av.

JANITOR helper—Can be over 50 yrs.; good, clean single man or married man without children to assist janitor in operating unfurnished apt. bldg.; $100 mo. and nice apt. Address F T 566, Tribune.

PORTER

Steady, reliable, white or colored; fire boiler; good salary; living quarters with bath. HAYMARKET 5842.

MAN—Col. or white; draft exempt; for inside garage work; exper. on truck tires pref.; steady work; days; good pay; for trucking Co.; essential ind. Apply Frank Cordray Motor Serv., 1588 Clybourn.

COLORED men—Washroom sanitation service, cleaning and disinfecting in toilet rooms; good at walking and know city; 5½ day week; $28. Give phone number. Address E D 72, Tribune.

OUTSIDE WORK

Man of good appearance for light outside work. No canvassing. 155 NORTH CLARK-ST., ROOM 1616.

LAUNDRY ROUTE
AVAILABLE. EARN $60 TO $80 WK.
Apply at once. 2500 W. Fullerton-av.
CHAMPION LAUNDRY.

ORDERLIES

Permanent; $100 mo. to start; 2 weeks paid vacation. Apply 956 E. 58th-st.

MEN—TO DRIVE LIGHT TRUCK.
NORTH SHORE INSULATION CO.
919 DAVIS-ST., EVANSTON.
GREENLEAF 4281.

MEN [3]—OVER 40 YEARS.
Light work; shipping dept.; to wrap packages; steady; 40 hrs.; 55c per hour. Greenwood Co., 710 Federal-st.

NIGHTMAN—For laundry plant; age 55 to 65; must be sober and ambitious; good opportunity. Centennial Laundry, 1417 W. Roosevelt.

AMBULANCE DRIVER

and helper. Single men; draft exempt. Apply 41 N. Leavitt-st.

JANITOR and Watchman—6 days, 42 hrs. per week, war plant, good pay. Laf. 1862. 3320 S. Artesian-av.

ELDERLY man as messenger for advertising photo studio; light, pleasant work. Apply 14 N. Michigan, Room 301.

PORTER—Colored, to assist in store maintenance; good starting salary. Neisner Bros., Inc., 501 W. North-av.

BAKERY pan cleaner—No experience necessary; days; steady; $30 week. Dinkels. 3327 Lincoln.

MAN—For loading dock and misc. work in shipping room. Chas. A. Brewer & Sons, 6320 Harvard.

ROUTEMAN.
KENWOOD CLEANERS.
740 W. 47TH-ST.

HANDY MAN—To do minor elect., plumb. and carpenter work. Apply 125 S. WABASH, Convisor.

JANITOR
for loop building; steady work; good wages. 65 E. South Water-st. Rm. 1606.

MEN—For warehouse; to do trucking. ELDERLY MEN PREFERRED. N. SHURE CO. 200 W. ADAMS.

MESSENGER.
To pick up and deliver photographs. Standard Studios, 540 N. Michigan-av.

SHIPPING rm. asst.—Wrap lite packages; 1½ pay for overtime; pleasant working conditions. Duro Decal Co., 616 Adams.

MAN—Elderly; general maintenance work. No exp. nec.; room, board, salary. 9435 Langely-av. Burnside Hospital.

PORTER—Bakery; day work; no Sunday; top wages. 3129 Armitage-av.

THEATER TICKET TAKER.
South Side. 1014 S. Michigan-av.

MAN — Unload cars; help paper slitter Columbia Envelope Co., 345 W. Hubbard

UNSKILLED MEN — Essential war food plant. 4500 S. Tripp.

HELPER on furniture truck—Steady work. 3044 Lincoln-avenue.

MEN—For shipping room and warehouse Apply 1732 N. Kolmar.

PORTER—Exp.; steady pos.; gd. salary. Miller Fur Co., 166 N. Michigan-av.

LAUNDRY shirt marker and sorter—Expd.; best pay. Capitol 1200. 3319 Fullerton.

LABORERS—3 or 4 men. See Mr. Kempf, 1042 W. KINZIE-ST.

TRUCK drivers wanted—Day or night work. 2808 St. Charles-rd.

HELP WANTED—MEN

Miscellaneous.

ALUMINUM CO. OF AMERICA

Needs men for the following work:
SHIPPING DEPT.
INGOT DEPT.
ROLLING MILL.
INSPECTION DEPT.
MAINTENANCE DEPT.
MACHINE SHOP.
YARD LABOR.
PLANT PROTECTION.
PART TIME WORKERS—4 HOURS.
EMPLOYMENT OFFICES.
47th-st.-1st-av., McCook, Ill.
3011 W. Cermak-road, Chicago.
[OR YOUR NEAREST U. S. EMPLOYMENT SERVICE OFFICE.]
Employment offices open.
DAILY, 8:30 A. M. TO 4 P. M.; SAT., 8:30-NOON; TUES.-THUR. EVE., 7 TO 9.

COLORED MEN

20 YEARS OF AGE AND OVER.
ROLL PILERS
LOADERS
BALER HELPERS
TRUCKERS
WASH-UP MEN
DAY OR NIGHT WORK AVAILABLE.
APPLY
407 E. 25TH-STREET
SECOND FLOOR
8 a. m. to 4:30 p. m., Mon. thru Fri.

The Chicago Screw Co.

NEEDS MEN AS
LABORERS
MACHINE OPERATORS
LAB. ASSISTANTS.
CLERKS
Experience Not Needed
GOOD WAGES—XMAS BONUS.
OPEN DAILY, 8 A. M.-5 P. M.
SUNDAYS, 10 A. M.-2 P. M.
1026 S. HOMAN-AV.

LABORERS

are needed to manufacture screws, bolts, nuts, and special metal fasteners for aircraft and combat equipment, helpers, headers, slotters, rollers, warehouse. Good pay; day and night work. Empl. office open Tues.-Thurs. eves. til 9.

PHEOLL MFG. CO.
5700 W. ROOSEVELT-RD.

GENERAL FACTORY

No Experience Necessary
100% WAR PLANT
DAY OR NIGHT WORK
48 TO 58 HOUR WEEK.
CROWE NAME PLATE CO.
1749 GRACE-ST. BIT. 7500.

MEN—BOYS

Light factory workers and laborers; steady jobs; no experience necessary. Plenty of overtime; good working conditions, advancement.

HARLICH MFG. CO.
1417 W. JACKSON.

AIRCRAFT

Apply at once at Plant Gate 10, Mannheim and Higgins-rds., 8 to 3 daily except Sunday, Or Branch, 4070 Milwaukee-av., 12 to 7 p. m. daily except Sunday. Bring birth certificate.

DOUGLAS

MEN—50 TO 60 YEARS

You can help the war effort by serving as communication carriers. Time and ½ for overtime; hours of work arranged to suit your conven.

No lifting or heavy work.

WESTERN UNION TELEGRAPH CO.
417 S. LA SALLE.

WESTERN UNION

WANTS MEN AND WOMEN
50 YEARS AND OLDER.
427 S. La Salle-st.
or 126 W. Monroe-st.
DAILY 8 A. M. TO 5:30 P. M.

Young Men

TO LEARN WASTE PAPER BUSINESS
Starting Salary $40
Good opportunity for advancement.
Thomas Paper Stock Co.
860 W. EVERGREEN.

MEN

ESSENTIAL WORK.

Labor work; White or Colored; steady or part time work; day or night shifts; no exper. necessary. 4310 SHIELDS-AV.

LABORERS

for paint factory.
75c per hour.
Time ½ over 40 hrs.
ROOSEVELT PAINT.
2333 N. Hoyne-av. Arm. 1337.

GENERAL WORK

Clean work in print shop; good working conditions; steady job; 43 hr. week.
JOHN DICKINSON SCHNEIDER,
833 N. Orleans, 1 blk. Chicago-av. L sta.

MEN

To assemble orders in shipping department; day or night work. Apply F. Deishly.

NATIONAL BISCUIT CO.,
1018 W. Washington.

PORTERS-COLORED

For bldg. janitor work; no experience necessary. Apply Rm. 310, 135 E. 11th-pl.

ILLINOIS CENTRAL R. R.

Man—General Factory Work

With some mechanical ability; 80c per hour to start. Vi-Co Products Co., 415 W. Scott-st., 1 block north of Division and Sedgwick.

Shipping Room Assistant

Attractive job; earn over $40 in 5½ day wk. No exper. Perm. Conv. to Lake-st. cars. Acme Asbestos Company, 218 North Elizabeth-street.

Candy Warehouse Helper

White or colored; good salary; no exp. necessary; plenty overtime. Mr. Rosenthal, Confection Cabinet Co., 430 W. Erie.

LABORERS

Helpers in dry cleaning plant. Apply Unique Cleaners & Dyers, 2643 W. Chicago-av.

COLORED MEN

LIGHT FACTORY WORK.
8th floor, 823 S. Wabash

MEN—Not over 55; general factory work; also men for shipping and receiving; good opportunity; $38 per week; also night watchman to do light work. 2715 Archer.

MEN — To work on cardboard wastebaskets; luggage, leather goods, or paper box exp. preferred. We teach you. 325 N. Wells, 8th flr. Sup. 6076. Opp. Mdse. Mt.

WATCHMEN

$30 per week for 6 nights; permanent. Apply 209 W. Jackson, Room 212.

HELPER—Auto radiator repair shop, 75c per hour; time and ¼ after 40 hours. Essential industry. Waser Auto Radiator Co., 2201 W. Lake-st.

MAN—Young; to deliver and collect for magazine distributor; permanent position; must be able to drive truck. 184 W. Washington, Rm. 508.

ATTENDANT—For funeral home; nites; experienced in answering phone; attractive salary and good home. Address E D 190, Tribune.

BOYS or men—Full or part time; light warehouse work; give age, draft status, salary expected, and hours desired. Address F T 411, Tribune.

PACKERS—EXPERIENCED.
Full or part time; 40 hour week; plenty overtime at time and ½. Apply 29 E. Hubbard, M. Schmits.

COMBINATION janitor and night watchman; elderly man, 55-60 yrs. old. Interview Thurs. or Fri. American Scientific Co., 1633 N. Hamlin. Belmont 3601.

EXPERIENCED SUPERVISOR of older boys in Protestant orphan home; good salary and maintenance. Juniper 5599.

GARAGE MAN—For small private garage at 399 Fullerton-pkwy. $110 per mo. See Supt. or call Div. 0390.

PORTERS—Colored; good wages; pleasant working conditions. Apply Consolidated Millinery Co., 18 S. Michigan-avenue.

STOCK clerk—Some experience; check storage in and out. See Mr. Hollman, Michigan Cleaners, 1339 W. 63d.

COLLECTOR—Full or part time, for estab. live instalment accts.; aver. earngs. $1.50 per hour. Rm. 1424, 202 S. State-st.

COLLECTORS—3; full or part time; to collect regular monthly accounts; must be local man. Room 400, 205 W. Wacker-dr.

TIRE SERVICE MAN.
Essential industry. Good pay.
Apply 752 N. Ogden-av. Seeley 1833.

PARKING lot attendant—To operate lot; elderly. Must be able to drive; day work. Sundays off. Apply 215 W. Washington.

LIGHT factory work—Exp. unnecessary. Gd. pay, overtime. J. Yates Dental Mfg. Co., 340 W. Huron.

BAKER—1st hand; top wages; 2d hand, $50 wk. to start; day work; no Sundays or holidays. 1420½ Morse.

GAS Station Help—Part time. Experienced. Good opty. Apply 9-2 p. m. Ask for Art. Ambrose, 4948 S. Western-av.

MAN—No exper. req.; 38-50 yrs. old; work in stock and shipping room; automotive jobbing; refs. req. 1725 S. Michigan-av.

DRIVER for truck, white or colored; good pay; also helpers. 508 S. Sangamon-st.

JANITOR—For suburb. hotel, over 50; good working cond. Address F T 362, Tribune.

LAUNDRY—Route man wanted. Apply 4242 Belmont-av., after 3 p. m.

GARAGEMAN WANTED AT ONCE.
6440 WENTWORTH-AV.

TRADE SCHOOLS—MEN

LEARN FREIGHT RATES AND ROUTES. Get into a field with a real future. COLLEGE OF ADVANCED TRAFFIC, 14 E. Jackson-bl., Dept. T-18. Har. 8649.

RADIO-TELEVISION. PLASTICS-PLYWD. American Television Laboratories, 433 East Erie-street.

LEARN INDUSTRIAL X-RAY. Earn up to $400 mo. Free book sent. Century College, 30 E. Adams, Fra. 8478

MEN—Learn BARBERING. Pays the year 'round. MOLER'S, 177 N. State-st.

TRADE SCHOOLS—MEN

WELDING.
GOVT. APPROVED COURSE—30 DAYS.
AIRCRAFT.
TOOL-DIE MACHINIST.
SPECIAL LATHE COURSE, $35.
AUTO DIESEL.
REFRIGERATION—AIR COND.
BODY AND FENDER.
GREER SHOP TRAINING.
Established 41 years. 41,000 grads.
2030 S. Wabash. Cal. 4600.

RADIO

Spare time day or evening courses in ELECTRICITY, RADIO, ENGINEERING, DRAFTING, AIRCRAFT, WELDING. Only 10 minutes from loop. Open eves. Call, write, or phone Calumet 8200.

CHICAGO TECH. COLLEGE
20 TECH. BLDG., 2000 S. MICHIGAN.

MACHINE SHOP COURSES.
4 TO 8 WEEKS.
Lathe, Milling Mach., Shaper, Drill Press, Grinder. Also complete Machinist and Tool and Die. Day or Eve. Low Cost. FREE BOOK. Visit Shops. Write or phone.
ALLIED SCHOOL
OF MECHANICAL TRADES.
609 W. Lake, Chicago. CHEsapeake 3300.

ELECTRICITY—RADIO.
"Learn by Doing"; prepare for a good post-war job now; day or eve. Call, phone or write any day, or Mon. or Thurs. eve.
H. C. LEWIS, PRESIDENT,
COYNE ELECTRICAL SCHOOL,
502 S. Paulina, Chicago 12, Illinois.
Phone SEEley 7722.

Mechanical Refrigeration

CLASS NOW FORMING.
Big opportunities now and after the war. Learn spare time or evenings. Write, phone, or come in for FREE facts.
UTILITIES ENG. INSTITUTE.
DIVersey 8633. 1314 W. Belden-av.

Med. and X-ray Technicians

in demand for hospitals, laboratories, armed forces; practical training in hospital and laboratory; 3 to 10 months' course; day and evening classes.
CHICAGO COLLEGE LAB. TECHNIQUE.
410 S. Michigan. Webster 3230.

NEW JOBS OPEN

RADIO BROADCASTING — Learn now — Announcing, acting, script writing, etc. Speed-up courses. DAY or EVE. Phone WAB. 6762 or write or call
COLUMBIA COLLEGE.
Fine Arts Bldg., Michigan, near Congress.

REFRIGERATION

A better job or a business of your own; day or evening training.
COMMERCIAL TRADES INSTITUTE.
221 N. La Salle. And. 4080.

REFRIGERATION

A better job or a business of your own; day or evening training.
COMMERCIAL TRADES INSTITUTE.
221 N. La Salle. And. 4080.

PLASTICS

YOUR OPPORTUNITY FOR SECURITY.
Visit, phone or write for literature.
PLASTICS INSTITUTE.
221 N. LA SALLE. CENTRAL 8373.

LEARN FREIGHT TRAFFIC—Big pay. Vital to war effort. Day-eve. Call-write. FREIGHT TRAFFIC INSTITUTE, 176 W. Adams-st., Dept. T-27. Sta. 2330

LEARN WELDING—Arc or gas; all machine instruction. West Town Welding School, 1910 S. Kedzie. Rockwell 4643.

SITUATIONS WANTED—MEN

Stores and Offices.

ACCOUNTANT-BOOKKEEPER.
12 YRS.' EXP. HILLSIDE 4842.

BOOKKEEPER—25 years' exp.; accounts rec., payable. Address J 346, Tribune.

GENERAL office detail and investigation work—17 years' experience. Desires permanent position with good future. Honorable discharge [army]. Age 34. Address J 375, Tribune.

GENERAL office—Steno.-accounting experience; prefer defense work. Amer. Jap. Call Lincoln 9164 after 4 p. m.

MAN—Draft exempt. Age 39. 5 years salesman, 1 year pay roll. Want active interesting job with future. Vin. 2821.

NOW employed—Desires part time work at home; Statistical, social security, small set books, billing, typing, checking, or misc. clerical. Address J 381, Tribune.

RETAILING, merchandising and office work —Extensive exp.; good typist; honorably disch. sol. wants conn. with post-war possibilities. Address J 525, Tribune.

YOUNG married man—23 years; with honorable discharge marines; college education; preferably in office of large national concern that offers post-war security and advancement possibilities. Address F T 445, Tribune.

Executives and Managers.

TO AN ESSENTIAL INDUSTRY.
Available man with executive ability and initiative; background of broad experience in sales and business management; capable assuming responsibilities; good appearance and personality.
Vic. 3092 or Gra. 8370.

SALES MANAGER

Mechanical industrial engineer; national distribution experience.
ADDRESS J 451, TRIBUNE.

MANAGEMENT ENGR.—Spec. in analysis, development of procedures; methods; organizational structure; work simplification. Address J 491, Tribune.

GENERAL accountant and office manager—25 yrs.' exp.; age 48; reliable; wants perm. position; salary vicinity $65 wk. Address J 446, Tribune.

PERSONNEL Mgr.—9 yrs.' exp.; now empl. Int. in position with post-war possibilities, requiring initiative, resourcefulness, sound planning. Address J 347, Tribune.

Professions and Trades.

ADVERTISING AGENCIES OF CHICAGO.
HARKEN UNTO ME!
Is there one amongst you bold enough to lend me a helping hand and thereby help yourself.
My friends say at 30 it's too late to start advertising career. They're cockeyed and I want to prove it. Am willing to start at humble job.
Univ. degree in Marketing. Thesis subject: "How States Are Using Advertising to Promote State Prosperity" [19,000 words written in 1940]. Had inside and outside selling experience plus other bus exp. Draft status 4-F.
Write Paul A. Thomasian.
826 South Wabash, Chicago,
or leave phone message, Wabash 3183.

AIRCRAFT COMPANIES

Have administrative and airplane-engine mechanical background. Practice time-motion study principles for efficiency suggestions. 3 yrs. machined parts inspector. Desire to do better for war effort. Age 24; 4-F. Address C N 31, Tribune.

ART student wishes part time as layout or lettering; eves. Address P 571, Tribune.

CARPENTER—Day or contract; insured; city-wide. Erickson, Mohawk 5579.

CARPENTER contractor—Repair and remodeling. Juniper 6697. Carlson.

CARPENTER, REPAIR, REMODEL. Porches. Long exp. Lon. 0470. Larson.

CEMENT or concrete work of all kinds; licensed for public walks. Mohawk 5578.

CONSTRUCTION SUPT.

Desires connection with firm on war housing project. 26 years' experience. Age 50. Address J 489, Tribune.

ELECTRICAL ENGINEER.
Over 15 yrs. of specialization in development and design of A. C. and D. C. motors and generators, etc. Strictly high grade and capable of handling engineering and drafting dept. Minimum considered $9,000.
Address E F 273, Tribune.

ENGINEER—Lic.; also fireman; mech. exp. Both maint., elec. Chesapeake 2782.

EXTERNAL grinder—Exp.; to learn internal grinding on Heald eve. Roc. 2933.

GEN'L printing foreman has 4 hrs. eves.—Wishes pract. exp. in offset to augment theoretical knowledge or what have you? Address J 348, Tribune.

MAN—Married, 34, with family, wants position general maintenance in small war plant. Know plumbing, painting, rough carpenter work, etc. Salary desired $1.50 per hr. Address P 431, Tribune.

MAN—38 yrs.; past 2 yrs. supt. of utilities lge. contr. co.; exp'd plumbing, carpenter, electrician, also pipe lines, fire hyds., etc.; gd. salesman; super. 80-2,000 men; gd. health. Address J 376, Tribune.

NEWSPAPER Editor—60, desires work as editor, proofreader, correspondent, managing small business or other desk work. At least $40. Address J 586, Tribune.

I WANT $10 for an 8 hr. day. Tell briefly what you want done and how. I learn fast. Please conserve your time and mine. Address J 482, Tribune.

PAINTING, decorating—Neat work; very reas.; insured work guar. Berk. 7290.

PAINT, paper—Reas., reliable decorator. Insured. Normal 4956.

PAINTING and decorating—Int. and ext. Finest wk. Reas. Insured. Midway 9872.

PAINTING—Interior, ext. homes, apt., farms; reas. prices. J.Richier, Rock. 6062.

PLASTERING, patching, brick and cement work. City-wide. Erickson, Moh. 5577.

PLUMBER-MAINTENANCE man—15 years' exp.; perm.; refs. Atlantic 8884.

Salesmen.

Hon. Discharged Soldier

desires permanent position with large and aggressive firm; 10 yrs. successful business experience; neat appearance, managerial and sales ability highly regarded, very adaptable, age 27; minimum salary, $5,000. Address J 575, Tribune.

SALESMAN—EXPERT. Have had own business, wants inside job. Edge. 2105.

Clubs, Hotels, and Restaurants.

CHEF-A-1 ALL TYPES ckg.—Pastries, butchering. Can take full chg. Bit. 0919.

HOTEL MGR.—Thoroly expd. frt. and back of hse.; sgl., midl. aged, strictly sober; highest refs.; city or elsewhere; only gd. propos. cons. Address O 543, Tribune.

INDUSTRIAL cafeteria manager — Experienced in organizing and operating food service in large plants; 4-F; N. R.; college education; free to travel; interested and capable of real proposition. Address P 573, Tribune.

NITE relief clerk—Thoroly expd.; well groomed; 2 nites open; nites only.

Miscellaneous.

MAN—35; single; draft exempt; good appearance. Have managed own wholesale and retail businesses. Adaptable to any industry. Can qualify for pos. of responsib. ADDRESS J 305, TRIBUNE.

COLLEGE graduate—22 yrs. 4-F, desires position as trainee for executive or supervising position. South Shore 8364.

HOME work wanted—By man and wife; very capable. Ravenswood 1589.

CAR washing and simonizing—Expert work. Garage, 310 S. Paulina. Sec. 4456.

SITUATIONS WANTED—MEN

IMPORTANT NOTICE.

War Manpower Commission regulations require that most employes must obtain a statement of availability from their present employers—or from the War Manpower Commission—before accepting a job with another employer. Determine whether you can obtain, or need, a statement of availability. You will save your time and that of the employers.

SITUATIONS WANTED—WOMEN

Stores and Offices.

BKKPR.-Accnt.—17 yrs.' exp.; now emp. All stmts.-tax reports, ofc. mgmt. Min. sal. $250. Address J 342, Tribune.

BOOKKEEPER—Full charge. North side or loop location. Avenue 5838.

EDITORIAL WORK.
Business, house magazine, or copywriting. Office work if necessary. Ph. Bri. 4585.

EVE. wk.—A-1 steno., biller, or gen. office. 15 yrs.' exp., des. 6 to 10 p. m., $20. Gra. 3356 days or Gra. 0249 evenings.

GEN. off. pos.—Exp. steno.; type; sal. $140-$145 mo. Call. Mid. 6618 bet. 3-7 p. m.

GEN. office, switchboard, stenography—20 years' exp. Graceland 6860.

PART time office work—4 days week; loop or conv. Aurora and Elgin or N. W. Ry. Expd. clerical, typing; accurate at figures. Address J 404, Tribune.

RECEPTIONIST—Doctor's asst.; 2½ years' nurse's traing.; typing. Bev. 1721, mrngs.

SECY.—SCREW MACHINE SHOP preference. Most expd. sales, purchasing, traffic. Van Buren 6226.

SECY.-steno.—12 years' exp.; Austin res.; desires perm. position. Austin 3124.

SECY.-Steno—Experienced; efficient; executive ability. Address P 502, Tribune.

STENO.—Small office preferred; 15 years' experience. Hollycourt 0933.

STENO.—Gen'l office; exp'd; competent; accurate; $35-$40 wk. Nevada 2703.

TYPIST—Exp.; work at home; neat, accurate. Will pick up and deliver. Bel. 5252.

Executives and Managers.

DO YOU need an understudy for some one to be drafted? 15 years exp. accounting, auditing, statistics, personnel. Prefer tax work or personnel. Address J 325, Tribune.

MGR.—12 yrs.' real estate and mgmt. exp. Good sales background. Now executive mgr. furn. apt. hotel. Lon. 8810.

Clubs, Hotels, and Restaurants.

CATERING mgr. desires change position. Hotel preferred. Age 34, unencumbered. Will consider leaving city; 15 yrs.' exp. all branches restaurant work. $250 mo. plus maintenance. References. Address E D 125, Tribune.

HSKPR.—With family, expd., reliable, complete care of 1st class rmg. hse. or furn. apts.; N. S. only. Address J 585, Tribune.

Household Help.

CLEANING or ironing—Thoro. reliable; $5, car fare. Oakland 1120.

COMPANION-hskpr.—For lady alone; eld. prefd. Address J 341, Tribune.

COOK and 2d maid [2 friends, together]—Competent; lg. exp.; no ldry.; North Side pref.; best refs.; $28-$25. Bit. 9870.

HSKPR.—For middle aged widower or coupple emplyd.; best refs. Ard. 5679.

HSEWORK.—Lite; elderly lady; for home and small wages. Address J 379, Tribune.

HSKPR.—REFINED. Expd. motherless home; go anywh. Address J 425, Tribune.

PRAC. nurse will take cases or relieve Sundays. Address F T 378, Tribune.

WOMAN—40, first class cook, lives in near N. side, has Wed. and Sun. free to cook dinner and serve. Address J 524, Tribune.

Couples.

CPLE.—Wh. Prefer bach. home; eff. hskpr., exc. ck., baker; husband serve, drive, gard., gen. maint.; best ref.; go anywhere; take comp. chge. Address P 432, Tribune.

Employment Agencies.

CLEANING, laundry—Fast; $4-$5, car fare. Evelyn's Placement Service. Ken. 8085.

Miscellaneous.

COMPANION-SECY.—Age 34; nursing exp.; art background. Address J 333, Tribune.

ADDRESSING envelopes, etc. Home work by shut-in. Address J 583, Tribune.

LOST AND FOUND

BABY walker lost—Maroon; Oct. 18; corner Division-Lang-av. Columbus 8526.

BLANKET lost—On st. car Sat. eve. Rew. Ens. Beem, 901 Argyle. Sun.4326 aft.9 pm

BOSTON Terrier lost—Brindle; Lake-st., Bloomingdale. Rew. Mary. Del. 2739.

BRIEF Case Lost—Brown; gov't property; vic. Outer-dr.-51st. Wab. 9207, Ext. 767.

CAMEO PIN lost—On South side. Reward. Keepsake. 3735 N. Halsted. Gra. 1914.

CASH, $55 [salary] lost—Vic. Lincoln and Belmont. Lib. rew. Ardmore 9607.

CAT lost—Black Persian. Call Hyde Park 7177, after 6 p. m.

COAT lost — Will party who took wrong black Chesterfield coat Sun., Oct. 10, from Lakeview Village restaurant, kindly call Bittersweet 6110, apt. 311.

COIN purse lost—Cont. platinum band set with diamonds and platinum diamond engagement ring. Lib. reward. Mrs. B. H. Handler, 6917 Crandon. Mid. 2239.

DIAMOND dinner ring lost—Store on Kedvale nr. Milwaukee or vicinity [keepsake]; reward. Kildare 1827.

DOG lost—Oct. 13, night; yng., longhaired male hunting dog, white, black face, back. Family pet. "Buster." Rew. Bel. 7067.

DOG lost—Dobermann Pinscher—Ped. Ans. to name Major. About 11 a. m., Oct. 18. Slight limp rear r. leg. Rew. Rep. 10408.

DOG lost—Black and Tan Manchester, female. Ans. Queenie; reward. Armitage 6395 after 5 P. M.

DOG lost—Terrier; small, young, tan color, short hair, tan harness; female. Name "Tiny." Rew. Address J 349, Tribune.

DOG lost—Black cocker male, Oct. 17th. Vic. 111th-Western. "Scampy." Reward. Ced. 8311.

DOG lost—Black Scottie, male. Plaid collar; in Loop. Reward. Call Mrs. Langstaff, Randolph 7516.

DOG lost—Scottie, male, Oct. 9, vic. 88th and S. Racine; reward. Bev. 6261.

DOG lost—Toy Boston bull, blk.-white, female. N. W. Child's pet. Rew. Mer. 3224.

DOG lost—Red Irish setter; vicinity Oak-st. beach; reward. Superior 1081.

DRESSER drawer lost—Vic. N. W. side, Oct. 15, 8:30 p. m.; walnut. Reward. Lackawanna 1927.

EYEGLASSES lost—Oct. 16; in taxi; reward. 4853 Prairie-av.

FENDER shield lost—Rear; black, chrome strips; '42 Buick; Sunday; North Side; $20 reward. Del. 4846.

FUR SCARF, lost—2 piece mink. Vic. E. Delaware-pl. Reward. Del. 2253.

OPERA glasses lost—Edgewater Beach hotel Oct. 17. Rew. Austin 3724.

PHYSICIAN'S bag and instruments lost—Near Norwegian-American hospital. Reward. Harrison 6100.

KEYS lost—Mon. afternoon, Chgo.-av. street car. Please call Whi. 6951.

PIN lost — Isenberg stone, pin leaf shape; betw. S. Clark-st. and S. State; Tues.; betw. 11-12 noon; liberal reward. 2918 W. Roosevelt. Nevada 2948.

PURSE lost—Ladies' black; vic. Jackson Pk. and Jeffery; contents cash, 2 pr. glasses, ration books; rew. $25. Franklin 0303.

PURSE lost—Black suede, on Madison-st. or Cermak-rd. Keep money, return keys, etc. Lawndale 4613.

PURSE lost—Lady's; black leather; Friday aftn.; south bound Southport street car. Reward. Pal. 7746.

PURSE lost—Black cloth, on Jackson-blvd.; cont. papers, notes, wallet; reward. See. 4970. John Trombello.

PURSE lost—On Greyhound bus; Oct 17; brown leather; reward for return of purse and papers. L. Drobena. Hem. 7646.

PURSE lost—Brown silk, downtown; cont. gas coupons, gold watch. Reward. Ph. Barrington 478, reverse charges.

PURSE lost—Black; betw. Tribune Tower, Drake; watch, keys, pen; rew. Rog. 9735.

RING lost—Oct. 10 in women's washroom, in restaurant, Wheeling, Ill. Antique amethyst and diamond ring of sentimental value to owner. Generous reward. Mrs. E. L. Mayo, Mellwood Farm, Clare, Ill.

RING lost—Emerald, set in gold; Saturday evening; street car on Western-av. Reward. Fairfax 2017.

RING lost—Diamond engagement. Sat. eve. Vic. Rush-st. Reward. Sup. 8950.

RING lost—Lady's cameo. Marx Rest., loop. Keepsake. Reward. Sun. 3872.

WALLET lost—Brown; Lady Buxton; vic. Logan Square; Oct. 19. Spaulding 1656.

WATCH lost—Old fash. open face men's gold watch; about 15th and Pulaski. Rew. Tel. Div. 1100, Rm. 1114.

WATCH lost—Gold Elgin Argyle; Ainslie on Sheridan, Oct. 17; rew. Lon. 2424.

WATCH lost—Lady's yellow gold, eith. Lake or Halsted street car; lib. rew. Lak. 0420.

WRISTWATCH lost—Bulova; Sheridan between Addison and Irving Park; reward. Superior 7008.

WRISTWATCH lost—Lady's Hamilton; on N. Ed., Sat.; rew. Lon. 8000, Ext. 338.

WRISTWATCH lost—Rose gold Gruen precision; brown band; N.W. Rew. Mul.6726

WRISTWATCH lost—Lady's; Roger; gold; lp.; Mon. night. Rew. Lin. 5844, Apt. 25.

ZIPPER BAG lost—With high school gym. equip.; on 69th-st. car.; betw. Cottage and lake. Rew. Dor. 8140.

TYPEWRITERS AND SUPPLIES

CORONA portable, $15; Oliver, Rem., Royal, Smith, Underwood. We buy, repair any machine. 4523 Broadway. Open Eves.

L. C. SMITH typewriter—In A-1 condition, elite type. Wellington 8714.

RUG CLEANING

$3—9x12 DOM., clean both sides, glazed like new; exp. rep. All work guar. Call anywhere. A-C Rug Cleaners. Kil. 2236.

INSTRUCTION

PIANO accordion lessons—Private, by the famous radio accordionist. Carl Mantegna. N. W. Studio and Loop. Pen. 9709.

BUSINESS DIRECTORY

Nurseries, Shrubs and Flowers.

EXPERT tree removing, trimming, and surgery; work guar. Belmont 2997.

AUCTION SALES

WILLIAMS, BARKER & SEVERN CO.
Est. 1870. 220 S. Wabash. Har. 3777

PATENTS—PATENT ATTORNEYS

PATENT ATTORNEY—ENGINEER.
D. M. HELLER, 134 N. La Salle. Fra.5050

IMPORTANT NOTICE.

War Manpower Commission regulations require that most employes must obtain a statement of availability from their present employers—or from the War Manpower Commission—before accepting a job with another employer. Determine whether you can obtain, or need, a statement of availability. You will save your time and that of the employers.

—EMPLOYMENT AGENCIES—WOMEN—

"MONARCH"

OFFERS.

Secy. to plant mgr., $175

ASST. PUBLICITY WRITER.........$250
GEN. LEDGER BKKPR., ACCTNT..$200
SECY.—ASST. BKKPR...........$185
SECY.—SALES DEPT EXP.........$150
SECY. TO BUSINESS ANALYYST..$175
STENO.—LEGAL: UNDER 30.......$47.50
STENO.—FOR PERSONNEL DEPT..$145
STENO.—ENGR. DEPT.; TECH. DICT.$38
STENO.—SMALL OFFICE..............$35
STENO. GEN. OFFICE: ACCTS. REC.$35
BEGINNER STENOS....................$125

Calculator, $1.00 Hour

College training in math. and science.
SWITCHBOARD OPR.; TYPIST.....$32
BURROUGHS BILLER...................$140
MESSENGER AND PAGE GIRLS....$100
BEG. BKKPRS.; train as assts...$125-140
INDUSTRIAL NURSE....................Open
Comp. opr.$140-175 | Typist clk.........$27
Asst. Bkkpr..$37.50 | Mimeograph op..$130
Stat. typist....$175 | Mail clerks...........$30
E. F. Bkkpr.....$40 | Teletype opr.......$120
Timekeepers.....$38 | File clerk..............$28
Typists.........$32.50 | Payroll clk.........$30+

Girls, $40 to $50

AGE 17 TO 50.
TO LEARN
PUNCH PRESS, DRILL PRESS, SPOT WELDING, ASSEMBLING PACKING OR MACHINE SHOP.

Colored Girls

NO EXPERIENCE NEEDED.

Earn $26 to $32 Wk.

COLORED Typists.........................$25
COLORED GIRLS—Learn stock room.$23
COLORED GIRLS—For nites............$30
COLORED GIRLS—Some college.......$31
COLORED GIRLS—Learn mach. shop.$30

"MONARCH"

19 WEST JACKSON-BLVD.
JUST WEST OF STATE-STREET.
TELEPHONE WABASH 6911.

PHONE WABASH 4800

ASK FOR
Miss Drake, Miss Barnard
BKKPR., $175 + O. T.
Accounts Payable. West Suburb.
STENO.-SECY., $175
Legal Exper. Trust Company. Loop.
SECY. TO EXEC., $150
5 da. Loop. Age 35-40.
STATISTICAL CLERK—Exper..$150-$175
COMPTOMETER OPR........................$185
CHEMIST—Control lab.; north.........$175
TRACERS-DRAFTSWOMEN.........$130-$170
COST CLERK...........................$150-$175
PRIORITIES CLERK..........................$165
STENO.—Loop; manufacturing..........$160
LAB. ASST.—Train X-Ray.................$150
STENO.-SECY.—Adv. exp.; lp.; 5 d..$150
UNDERWD.-ELLT. FISHER BKPR..$150
COMPTOMETER OPER.—Loop..........$150
LAB. ASSTS.—Rotating shift...........$145
STATISTICAL TYPIST—5 da.; loop..$140
TYPIST-CLERK...................................$130
BEGINNER STENOGRAPHER...............$130
SWITCHBOARD-LITE TYPING...........$130
MAIL CLERK—Loop...........................$125
CLERK—No experience......................$125
RECEPTIONIST—Photo studio.; W..$120
PRECISION INSPECTORS, 90c HR.
ASSEMBLERS, 65c-$1 HR.
Punch press..70c-$1 | Drill press........70c-$1
Lathe..........70c-$1 | Mach. shop........70c-$1
COL. OFC. CLERKS, BEGNRS...........$85.
6 COLORED TYPISTS................$27.50
COLORED—LEARN ASSEMBLY..$26-$30
COLORED PACKERS—NO EXP..$26-$30
COL. MACH. SHOP—NO EXP..$26-$34
COL. FRT. HANDLERS—LT.: 59½c HR.

CADILLAC

5TH FLOOR. 220 S. STATE.

O'SHEA

Secy. to prod. mgr., So.$200
Personnel secy.............$175
Steno.-clk., loop..........$175
Acctg. clk., West..........$175
Burr. op., No. 7800, lp.$170
Asst. bkkpr.-typing......$160
Compt. opr., 5 days......$150
Order clk., purch. dpt...$150
Secy., engr. exp., loop..$150
Steno.-secy., 5 days......$150
Legal steno., loop........$150
Inventory clk., West....$150
Semi-secy., loop, 5 da..$140
Steno.-clk., exc. opp...$135
Dictaphone opr., loop..$135

O'SHEA

64 E. JACKSON. WABASH 1884.

BOOKKEEPER, $175

N. C. R. OPER., PAYROLL.............$150
GENL. OFC. CLERK. 5 days...........$125
FILE CLK., TAKE CHARGE.............$135
ASST. BOOKPR., LITE TYPING.....$140
TYPIST and CLERK, 5 days..........$125
TYPIST, GOOD AT FIGURES...........$175
STENO., WEST SIDE......................$150
STENO., SMALL LOOP OFFICE....$150
STENO.-SECY., 5 day week..........$175
COLLECTION CORRESP..................$175
COMPTOMETER OPER., SOUTH....$175
REDUCED FEES.

Glader Corporation
110 S. Dearborn-st., 4th flr.

Better Paying Office Pos.
STENOGRAPHERS
ANY AGE, ANY EXP.........$125-$175
Secy. to Executive, $175
STENO.—1 GIRL OFFICE..............$150
Steno., Loop, 5 Days, $150
STENO.—DETAIL CLERK...............$150
STENO.-SECY.—LEGAL..................$150
Swbd., Recep. 5 Days, $120
BEGINNER STENOS......................$120
N. C. R. BKKPRS.—NO FEE..........$130
Full Charge Bkkpr., $175
GENL. OFFICE CLK.—35 HRS........$120
TYPISTS.................................$110-$140

CHEMISTS

SEE MISS HUNTING
Shay, 30 W. Washington

PERSONALIZED SERVICE
OFFICES OPEN TILL 8 P. M. EACH EVE.
CHEM.; pref. org. exp.; not Chgo.$55 wk.
PHOTOGRAPH.; com. exp.; yng.$50 wk.
COPYWRITER; adv.; Natl. accts.$60 wk.
BKKPR.; F. Chg.; typg.; post-war $40 wk.
STENO.-SEC; publishing..............$38 wk.
STENO. SEC.; adv. prod. dept......$38 wk.
STENO.-SEC.; to adv. exec.; 5 d.$35 wk.
STENO.-SEC.; one girl office......$35 wk.
STENO.; pers. dept.; loop............$35 wk.
STENO.; beginner; loop office......$30 wk.
CLERK-typist; supervise..............$35 wk.
CLERK; aptitude for figures........$30 wk.
CLERK; knowledge of bkkpg.......$30 wk.
SWITCHBD. OPER.-TYPIST; LP.$30 wk.
THE HONES COMPANY
14 EAST JACKSON-BLVD. ROOM 1515.

DRAFTSWOMAN..........................$150-$200
SECRETARY TO PRESIDENT...............$170
H. S. GRAD. INTERESTED IN
Chemistry; no exper. req..................$150
PAY ROLL CLERK................................$150
OFFICE GIRL—Good at figures.........$135
GIRL—Learn timekeeping...................$135
Office girl; no typing; 5 day week..$110

FACTORY GIRLS

WHITE OR COLORED: NO EXP. REQ.
SALARY, $26-$40 WEEK
PROGRESSIVE
11TH FLOOR, 202 S. STATE.

HIGHER GRADE
OFFICE POSITIONS
FOR
Stenos.-Secys.-Bkkprs.
Device Oprs.-Begnrs.
Salaries $100-$200 Up
CRAIG AGENCY
209 S. STATE. ROOM 708.

Occupational, 310 S. Mich.
BOOKKEEPER, Secy.—Loop.................$300
SECYS., STENOS.........................$130-$175
BOOKKEEPERS, TYPISTS...........$130-$200
STENO.—Loop; 35 hrs......................$130
FILE GIRL, Relief Swbd...................$130
BEGINNERS....................................$110-$125
CORRESPONDENT Secy., library.......$150

BIGELOW PERSONNEL
SECY.—Michigan-av.........................$150
SECY.—University; La Salle-st......$150+
SECY.—Wacker-dr.; 5 days.............$150
2 COPYWRITERS; loop......................$150
TRAFFIC rate clerk [2] loop............Open
STENO.-Secy.; Mich.-av....................$150
14 E. JACKSON. ROOM 1507.

MISS STEVENSON AT ROYAL NEEDS
Secretaries, Stenos., Typists, Bkkprs., Girls, Cost Dept., Asst. Bkkprs., Lite Steno., Swbd. Oprs., Gen. Ofc., Beginners.
83 W. Jackson. Wab. 6300

—EMPLOYMENT AGENCIES—WOMEN—

MOLENE

105 W. ADAMS. AND. 4424.
EXECUTIVE SECY..............................$175
PAY ROLL CLK.—Lite steno.; 5 da.$175
F. C. BKKPR.—N. N. S.; 5 da........$175
SECY.—To adv. mgr.; 5 da............$165
3 A/R CLERKS—Loop; 5 da..$150-$165
COMPT. OPER.—1 month vacation.$154
ASST. BKKPR.—Lite steno.............$150
SECY.—To executive; 5 days.........$150
TYPIST—Lovely loop office............$150
STENO.—1 girl office; loop............$150
SECY.—Engineering dept.; 5 da......$140
ASST. BKKPR.—Lite steno.............$140
STENO.—Adv. dept.; 5 days............$135
2 PAY ROLL CLERKS........................$130
GEN. OFFICE CLERK.........................$130
FILE CLERK-TYPIST—Loop.............$130
P.B.X. OPER.—Lite typing..............$130
2 GEN. OFFICE CLERKS....................$125
P.B.X. Oper.-Typist—Mich.-av.; 5 da.$120
TYPIST—Learn personnel.................$115
MAIL ROOM CLERK—Any age...........$110

CHEMISTS

Bacteriologist—B.S.; yeast cultures.$200
Analytical chemist...........................$200
Chemist—B.S.; chem. major..............$175
Bacteriologist—B.S.; no exp..............$175
Chemist—B.S.; vitamins....................$160
Chem. Secy.—Assist in lab................$150
Lab. Tech.—Research Lab...................$150
Chemist Asst.—2 yrs. college chem..$140
Chem. Secy.—To chief chemist..........$130
Lab. Asst.—H.S. chemistry.................$125

HI-GRADE

OFFICE POSITIONS
Post-War Opportunities
COLLEGE GRADUATE
[MARKET RESEARCH EXP.]
Prefer advertising agency exp.........$185
COPY WRITER, $160
Northwest; 5 day; excellent company.
F. C. BKKPR.-STENO.—Nr. north...$175
SECY.—Compose own letters; nr. lp..$173
F. C. BOOKKEEPER..............................$173
TABULATOR SUPERV.—Lp.; 5½ da.$150
SWITCHBD.-TYPIST—N. W.; 5 day.$150
STENO.-SECY.—Adv. co.; nice future.$150
SECY.—1 girl office; lp.; 5 day.......$150
STENO.—To vice pres.; 5 day..........$150
ASST. BOOKKEEPER............................$150
AD TAKER—Exp.; west suburb..$150 +
CLERICAL—No Typing; 5 da.; lp...$140
ACCTS. REC. BKKPR.—Lp. Ex. Co..$140
TYPISTS—Learn Ediphone..................$135
ADDRESSOGRAPH—Loop; 5 day.......$135
STENO.—Small ofc.; loop; 5 days.....$130
STENO.—Adv. Co., Mich.-av.; 5 da.$130
TYPIST—Loop.....................................$130
FILE CLK.—Mich.-av.; 5 da.; no exp.$125
KEY PUNCH OP. BEGINNER—5 da.$120
TYPIST—5 days.................................$115

W-A-B-A-S-H

15TH FLOOR. 202 S. STATE.

"TRIANGLE"

Gertrude C. Bayne, Mgr.
SECY.—MFG., EXP., N. W...........$225.00
ASST. AUDIT.—OUT OF CITY.......$225.00
SECY.—MFG., S. E.........................$190.00
SECY.—8:30-4:30. ADV..................$175.00
SECY.—ONLY GIRL. LEGAL...........$175.00
SECY. ADV. MGR. 5 DAY...............$165.00
STENO.—SM. OFC. LOOP...............$150.00
STENO.—NO EXP. NEEDED............$130.00
BKPR.—F. C., SM. OFFICE............$175.00
BKPR.-STENO.—ONLY GIRL..........$170.00
ASST. BKPR.—Lt. sten., only girl.$150.00
PAY ROLL COSTS...........................$175.00
2 TYPISTS—NO EXP. 5 DAY..........$130.00
TYPIST—Good at figures................$140.00
4 FILE CLERKS—No exp..$110-$125.00

"SPECIAL OFFERS"
Bonus When Hired
Positions Listed Below
STENO.—5 DA. MICH.-AV..................OPEN
MOON-HOPKINS BLR.—SM. OFC....$150
ELLIOTT F. BKPR.—LOOP...............OPEN
BEG. CLERK. RECEPT.........................$110
BEG. STENO.—Michigan-av................$125
Many More Not Listed

"TRIANGLE"

202 S. State-st., 4th Floor

JAP-AMERICAN TYPIST.......................$30
Tall Colored Girls, $36
DAY OR NIGHT SHIFTS.
WAR WORK. NO EXP. NEEDED.
Colored Girls, $31
to learn labelling.
Light work. Day shift only.
Colored Girls, $26
TO LEARN PUNCH, DRILL PRESS, OR LIGHT ASSEMBLY.
Cafeteria Cashier, $30 M.
FRONT DESK CLERK...............$115-$120
COLORED DOMESTIC couple..$175 r. b.
2 Col. Canteen Girls, $36.15
Col. pastry.....$30Col., vegetable.....$23
Col. pin girls...$30 Col., salad..........$30
JACKSON
24 East Van Buren, 2d Flr.

TUCKER PERSONNEL
120 S. La Salle-st. Suite 963.
Secy. Mgr.—Radio dept.; loop.............$150
Secy. to Exec.; college grad.; loop..$150+
Asst. Bkkpr.; und. 26; Col. grad.$125-140
Clerk; Personnel Records..........$110-$125
Fees paid on above positions.
Steno. Dict. oper.....................................$140
Secy.—Small ofc.; loop..........................$150
Secy. to Treasurer; loop.........................$150
Secy. to President; N. W.; 5 days..........$140
2 Legal Stenos.—Loop....................$150-$175
Steno.; Export dept.; 5 days..................$125
Asst. Bkkprs.; 5 days..............................$120
2 E. F. Bkkprs; S. W. and lp.; 5 da.$130+
2 Ediphone opers; near loop.....$125-$140
Burrs biller; loop; 5 days........................140
E. F. Biller; loop......................................$130
Plug Swbd. oper; loop..............................$100
File Clks. | Clks. gd. at figs.
Clk.; Billing dept. | Inventory Clks.
Entry Clks. | Order writers.
Checkers. | Office girls.
CENtral 3663.

LOOP AGENCY

BEGINNERS
OFFICE POSITIONS
5 DAY, 40 HOUR WEEK
NO EXPERIENCE OR TRAINING.

IND. NURSE..$130	DICTAPHONE..$130
COMP. OPER..$130	AUDIT CLKS...$130
STENOS...TO $140	PAY R'LL CLKS.$130
BILLERS...TO $140	ASST. BKKPR....$130
TYPISTS...TO $130	P.B.X. TYPIST..$130
SALES CLKS..$130	KEY PUNCH....$130
RECEPTIONIST $130	GEN. OFFICE..$130
EDIPHONE....$130	FILE CLERKS..$115

LOOP 28 East Jackson WABASH 0555

RECEPTIONIST, $140
PERSONNEL ASST., opportunity....$170
ASSIST BUILDING MANAGER........$130
CASHIERS—Some typing, loop.....$130
SWITCHBOARD opers., will teach; future
Laboratory clk., $125; Inform. clk., $120
LIGHT FACTORY WORK, $50.
COLORED GIRLS
$27-$35; lite assembly; no exp. needed.
Office Clerks, Stock Clerks, Elevator.
CENTURY 30 E. ADAMS 4TH FLOOR.

TANNER PERSONNEL
135 S. LA SALLE. FRA. 5992.
Exec. Secy.—25-30, univ. grad..........$150+
ASST. Bkkpr.-Jr. Acct.; coll. tr. To $140
CLERK-Typist—Personnel record. To $125
SECY.—Nr. N. W..................................$143
STENO.—Sm. law ofc.; Field bldg.$130+
JR. STENO.—La Salle-st.....................$120
TYPIST—File clerk; nr. lp.; 6 day.$31.50
ADDRESSOGRAPH Oprs.—Investmnt.$130
Asst. Bkkpr.-Typist—Field bldg.........$130
Messenger Clerk—Field bldg.; invest.$100
TYPIST—½ days; Field bldg...............$18

CORBOY-CALVIN
LAW STENOG; corporation exp...........$40
LAW STENOG.; general law................$35
DICTAPHONE; A-1 typist; loop.........$35
ALL TYPES OF OFFICE WORK.
20 W. JACKSON. WAB. 9284.

Zinser Personnel Service
140 S. DEARBORN-ST.
High school and university graduates; openings for beginners and experienced secretaries, stenographers, typists, clerks, bookkeepers, cost accountants, and professional young women.

BOOKKEEPER—Restaurant........$40+meals
Hotel Manager......................$125+apt.
Hospital Housekeeper..........$125+B.-R.
Draftswomen—Asst.......................$35
Factory.........70c | Hotel swbd..........$110
Steno.-Typg......$35 | Hsmother...$65 B.-R.
SHAY, 1009 N. STATE. DEL. 7400.

Colored Factory Girls
500 JOBS TO SELECT FROM.
DAYS-NIGHTS OR SHORT HOURS.
Available, 36 W. Van Buren

BOOKKEEPER, $185
STENO.-SECY., 5 DAYS......................$150
S. S. CONSOLIDATED
1105 E. 63D-ST.

20 COL. women and girls—Hours 12 to 8. Nights. Light, clean factory. 5534 S. State. Englewood Agency.

—EMPLOYMENT AGENCIES—WOMEN—

REDFIELD PERSONNEL
Many hi. grade office pos. Come in and talk over your personnel problems.

—HELP WANTED—WOMEN—
Stores and Offices.

ACCOUNTANT

Capable of handling complete set o books and assisting auditor. Excellen opportunity; large organization.
Address E D 110, Tribune.

ACCOUNTANT

Large west side mfr. now engaged 100% in war work has excellent position open in accounting dept. as asst. to supervisor in charge. Must be prepared to learn dept. procedures by detail work. Excellent post-war opportunity. Position permanent. State age, education, experience, salary desired.
Address F T 372, Tribune.

Accountant-Office Manager
University of Chicago. Permanent; expd. Apply 956 E. 58th-st., Room 201.

ACCOUNTING dept. clerk—Light comptometry; no typing. City Service Oil Co., 3200 S. Western-av.

ADDRESSERS

File Clerks
PERMANENT OR TEMPORARY.
5 DAY WEEK
ESQUIRE
65 E. SOUTH WATER. 12TH FLOOR.

ADDRESSER—22,000 catalogs, 4 times a yr.; $8 per 1,000. Extra pay for other perm. work. No home work; 39 hr. wk. Rm. 503, 740 N. Rush-st. Viscose Co.

ADDRESSOGRAPH OPERATOR.
Exper.; 5 day wk. Give full details. Address E D 144. Tribune.

AERO DIVISION
MINNEAPOLIS-HONEYWELL
ADDRESSOGRAPH OPERATORS.
STENOGRAPHERS.
TYPISTS.
CLERKS.
Modern Offices.
Good west side transportation.
Interviewing Tuesday and Thursday evenings until 7 p. m. Apply at 4737 W. DIVISION.

ADVERTISING TELEPHONE SOLICITOR.
Must be tops; every opport. to make unlimited earnings; unusually lib. sal. and comm.; give past exp.; will be held in strict confidence. Address J 578, Tribune.

AMERICA FORE INSURANCE CO.'S
BOOKKEEPERS.
ASST. BOOKKEEPERS.
COMPTOMETER OPERS.
FILE CLERKS.
GENERAL CLERKS.
TYPISTS.
ROOM 1955. 135 S. LA SALLE.

Apprentice multigraph operator, general office girl (no typing required), comptometer operator, typist for position with good future.
LYON & HEALY
243 S. Wabash

Are You Interested In
Present salary?
Permanency?
Reliability of employer?
Post-war opportunities?
Working conditions?
Congeniality?
We have some exceptionally fine openings for stenographers, typists, general clerical help, factory production scheduling clerks, etc. You are invited to call and discuss this with our office manager.
Maremont Automotive
1600 S. ASHLAND.

ASST. IN RESEARCH.
CLERKS.
SALES CORRESPONDENTS.
FILE CLERK.
[3 DAYS A WEEK]
RESEARCH HELPER.
TYPISTS.
Permanent openings in well-known firm. CONVEN. TO ALL TRANSPORTATION.
BAUER & BLACK
2500 S. Dearborn-st.
HOURS 8:30 A. M. TO 4 P. M.
OR
Room 1101, 20 E. Jackson
HOURS, 9:30 TO 5:30.

ASST. BOOKKEEPER
EXP. TYPIST AND GENL. OFFICE. PERMANENT. GOOD OPPORTUNITY. STATE AGE AND SALARY. ANS. BY LETTER ONLY.
WEINBERG CORP.
509 S. FRANKLIN-ST.

ASSISTANT BOOKKEEPER
Some P. B. X. exp. and general knowledge of hotel books preferred.
DEVONSHIRE HOTEL, 19 E. Ohio.

Asst. Bkpr.-Typist
Defense plant. Excellent salary; advancement; steady employment; post-war program. Call Calumet 1264.

ASST. TO BOOKKEEPER.
Good at figures, wide awake. Permanent position. Good opportunity for advancement. Salary $25, 5 day week. Gliolite Corp., 526 S. Canal.

Attractive Opportunities
Pages
[FULL OR PART TIME]
Stenographers — Typist
Readers — Clerks
Posters — Filers
Abstractors — Searchers
5 DAY WEEK
CHICAGO TITLE & TRUST CO.
69 W. WASHINGTON-ST.

ATTRACTIVE POSITIONS
in fast growing Loop Bank, for women, married or single; experience or inexperienced, including:
Adding Machine Operators.
Burroughs Bookkeepers.
Cashiers for Teller Training.
Secretaries, Stenos., File Clerks.
Starting salary good; working conditions ideal, with air conditioned, all daylight, modernized surroundings. Ages 17-40.
AMALGAMATED BANK
111 S. DEARBORN—COR. MONROE.

ATTRACTIVE POSITIONS.
General Ledger Bookkeeper—Mfg. exp. Familiar with insurance, depreciation, and capital accounts. Price Clerk—Expd. in pricing invoices and making adjustments; 100% war production. Provide now for your post-war future.
MOTOROLA
Galvin Mfg. Corp., 4545 W. Augusta-bl.

AUDITOR
House auditor; no traveling; experience not necessary; auditing training helpful. State age, education, experience, salary desired. Address F S 91, Tribune.

BANK POSITIONS
Permanent openings in south side bank. Adding machine and general office exp. helpful but not essential. Excellent working conditions. Call Yards 2622, Ext. 9.

BAKERY SALESGIRLS
Are you paid enough for your exper.? Would you like to manage one of our stores? Inq. confid. Lon. 8684 for appt. SCHLOSSER'S Bakeries, 4822 N. Lincoln.

BAKERY sales—Uniforms and meals furnished. See Miss Stroker, Gateway Bakery, C. & N. W. depot, 520 W. Madison.

BAKERY Saleslady—Full or part time; for nicest bakery on South side. Good wages. 2413 W. 63d. Hemlock 0864.

BAKERY salesgirls—$30 a week. 5530 Belmont-av.

BAKERY saleslady—Exp. pref. Part or full time. Selke's Bakery, 3738 W. Chicago.

BAKERY Store Girl—Some experience; no Sun. or holid. 4229 Madison. Nev. 0344.

BAKERY sales clerk—$30 wk.; no Sunday or holiday. 1420½ Monroe-avenue.

BANK CLERK
Burroughs adding machine operator, experienced on Burroughs bookkeeper—or we will train. University National Bank, 1354 E. 55th-st.

BANK CLERK.
Experience not necessary. Aetna State Bank, 2375 Lincoln-av.

BILLING TYPISTS
TYPISTS
MAIL GIRLS
FILE CLERKS
LEDGER CLERKS
48 HOUR SCHEDULE.
PLEASANT WORKING CONDITIONS.
100% WAR WORK.
WESTINGHOUSE
2211 W. PERSHING-RD. [3900 South.]

BILLER
Permanent position. All billing done on typewriter. Small mfg. plant on near north side. Pleasant working conditions. Time and ½ over 40 hrs. Good salary to start. Free hospitalization, insurance, and paid vacations. Utah Radio Products Co., 820 N. Orleans-st. Whitehall 8400.

BILLER
GOOD AT FIGURES; SO. SIDE; CONGENIAL SURROUNDINGS.
CALUMET 5028

BILLING typist—Good at figures; permanent. Address F T 261, Tribune.

—HELP WANTED—WOMEN—
Stores and Offices.

BILLER—FANFOLD
Hours, 8:30 a. m. to 5:30 p. m. $5.75 per day, 6 day per wk. See Mr. Donohue. C. & E. I. R. R.
55 W. Roosevelt-rd. Wab. 2170.

BILLER
Hours 11 a. m. to 7; good opportunity. Hancock Truck Line, 1061 W. 16th-st.

BISMARCK HOTEL.
Has PERMANENT position for:
CLERK
Front office.
3 days—7 a. m. to 3:30 p. m.
3 days—3:30 p. m. to midnight.
Apply personnel department.
Room 200. 134 N. La Salle-st.

BOOKKEEPER
Accounts receivable, Elliott-Fisher exper.
CASHIER
Front office. N.C.R. experience.
TYPIST
Apply Auditing office.
Edgewater Beach Hotel
5349 Sheridan-road.

BOOKKEEPERS
& OFFICE CLERKS
with and without experience; convenient hours; good wages.
VERY ESSENTIAL WAR INDUSTRY.
LIBERTY TRUCKING CO.
1401 W. Fulton-st. Mr. L. F. Hasnaw.

Bookkeeper or Jr. Acct.
To assist auditor in company now engaged in 100% war work; excellent postwar future. Prefer applicant under 30 yrs. of age. Salary commensurate with ability. Write all details, stating age, exper., and salary expected, first letter. B. H. Fritz, United Specialties Co., 9705 Cottage Grove.

BOOKKEEPING WORK
LOOP—EARN $27-$31.
—Chance for advancement.
—Pleasant working associates.
—Extra Xmas earnings.
—Estab. whlse. firm; not too large.
Come in or phone Dea. 3811, Miss Tay.
NATIONAL-PORGESCORP.
227 W. MADISON-ST.

BOOKKEEPER
With full charge experience, to assist accountant, general accounting work, analysis, and assist in preparing financial statements. Excellent chance to be developed as an accountant. Perm. position old estab. co. Starting sal. $37.50, plus overtime. Call Victory 1300, Miss Wool.

BOOKKEEPER with accounting experience. Medium size paint manufacturer requires a bookkeeper for position with excellent post-war possibility. Starting salary $250 per month. Tell all about yourself in first letter. Address F T 510, Tribune.

BOOKKEEPER, $35
FULL CHARGE. MUST BE CAPABLE OF HANDLING A LARGE VOLUME OF DETAILS. 325 N. HOYNE-AV.
1ST FLOOR. HAY. 1526.

BOOKKEEPER—Accurate, experienced; permanent position with growing organization. Excellent post-war opportunity. Essential industry. No typing. Small office. Loop. Answer own handwriting. Address E D 343, Tribune.

BOOKKEEPER
Able to take trial balance, social security records, sales tax, etc. 42 hr. wk. Permanent; $35 a wk. to start. Consumer's Millinery, 1144 S. Canal.

BOOKKEEPER—Full charge general ledger; good pay; small office of jewelry manufacturer; pleasant working conditions. Paramount Wedding Ring Co., 30 West Washington. Central 4539.

BOOKKEEPER
Accts. payable; also assist general ledger; 5½ days; $30 starting salary.
Address E F 564, Tribune.

BOOKKEEPER
in office of loop acctg. firm. State age, exp., sal. Address E D 312, Tribune.

Bookkeeper's Assistant
Under 35; cap. handling volume; accur. SUPERIOR 4071.

BOOKKEEPER—With general office experience; good starting salary and rapid advancement if qualified. Address E C 580, Tribune.

BOOKKEEPERS assistant—Hospital; permanent position. Opportunity for advancement. Must be competent. Give full details. Address E D 291, Tribune.

BOOKKEEPER assistant—With gen. office experience; top salary; convenient trans. Address E D 350, Tribune.

BOOKKEEPER-STENO.—Experienced; food prods. mfr. offers permanent, not just a war-time position; 5½ day week; near C.&N.W. depot. Address F T 376, Tribune

BOOKKEEPER—Experienced; $35 per wk. Consumers Waste & Paper Co., 633 Market-st., Waukegan.

BOOKKEEPER - stenographer — Competent, full chge.; gd. sal.; 5½ day week; North Side; good transportation. Buck. 6990.

BOOKKEEPER—Beginner; detail work and typing; permanent; immediate employ. Apply Suite 816, 53 W. Jackson.

BOOKKEEPER—Gen. office work. Good pay. Girl capable of taking charge of office. Armitage 8726.

BOOKKEEPER—Dbl. entry; loop; pls. spec. exp., ref., sal. Address E D 171, Tribune.

BOOKKEEPER—Exp.; apply after 10 a. m., L'Aiglon Restaurant, 22 E. Ontario.

BURROUGHS BOOKKEEPER — Accounts payable; good salary; exc. opportunity; old estab. firm; near N. W. depot. Address E D 102. Tribune.

BUTLER BROTHERS
Part time positions [morning or afternoon, and permanent positions.
STENOGRAPHERS.
COMPTOMETER OPERATORS.
TYPISTS.
ORDER CLERKS.
ORDER PASTERS.
MESSENGERS.
EMPLOYMENT DEPT.
426 W. RANDOLPH-ST.

CAMPBELL
SOUP COMPANY
Essential Industry Needs
MESSENGERS.
MANICURIST.
STORE ROOM CLERKS.
CENTRAL DIVISION.
2550 W. 35TH-ST.

CASHIERS
Must be neat and pleasant; steady employment with well established firm. See Mrs. Heaney between 9 a. m. and 3 p. m.
PIXLEY & EHLERS
64 E. LAKE. ROOM 1000.

Cashier
Pleasant. Permanent. Good salaries. See Miss Coller.
MORRIS B. SACHS
6638 S. HALSTED.

CASHIER
Cigar counter background helpful; experienced with high type clientele; good salary; fine opportunity. Lobby Drug Co., Sherman Hotel.

CASHIER—Neat appearance, age 20 to 35, 4 p. m. to 12 midnight; also cashier, 12 midnight to 8 a. m.; 8 a. m. to 4 p. m.; $27 week and meals. Apply TRIANGLE RESTAURANT, 225 S. Wabash-avenue. Mrs. Madden.

Cashier-Bookkeeper
N. C. R. 2000. EXCELLENT SALARY.
EVANS FUR CO.
36 S. STATE. Mr. Smith. 3D FLR.

CASHIER
Permanent position for intelligent, dependable lady. Kroch's Bookstore, 206 N. Michigan-av.

CASHIER
HIGGINS & FRANK,
300 S. MICHIGAN-AV.

CASHIERS
Experienced; highest salary; steady employment. KERMAN'S, 160 N. Michigan.

CASHIER — Currency exch., N. or N. W. perf., exp. not nec.; state age, education, gen. exper. Address E D 311, Tribune.

CASHIER—Some typing helpful; Hours 4 to 9 p. m. See Mr. Grosberg, Bailey's, Inc., 35 W. Van Buren-st.

CASHIER—Young; for garage. Apply 175 W. Monroe.

CASHIER—Bowling alley; part time days. 5122 LAKE PARK-AV.

CLASSIFIED sales—At least 2 yrs.' business experience; good speaking voice, personality; can make $75 weekly salary and commission. State 9530.

CLERICAL
General office; experienced in figures; also able to type; pleasant working conditions; pharmaceutical house. Franklin 8506.

CLERK-TYPIST—Permanent position on South Side; 5½ day week; good working conditions. Some stenographic experience helpful but not necessary, $27.50 to start. Address E D 75, Tribune.

CLERK.
Young lady for service and claim dept.; must be accustomed and capable of handling telephone customers. A. M. Castle & Co.; Mich. 6900.

CLERK—Nice hand writing; easy work; no experience necessary; 5 day week; pleasant surroundings. Miss Cogan. National Screen Service. 1307 S. Wabash.

CLERK-Typist—Accurate at figures; steady empl.; defense plant. Heick Die Casting Corp., 4061 W. Schubert.
Nr. Crawford and Diversey.

CLERK-TYPING
Beginner; exceptional opportunity; Loop. CALL HARRISON 1656, EXT. 31.

CLERKS—For general office work; good pay; permanent. Apply 1st fl., 18 E. Erie-st., Del. 3534.

CLERK—With stenographic exp.; will consider beginner; permanent position; loop office. Ph. Miss Matti. Fra. 0400.

CLERK-Typist—Permanent position; pleasant surroundings; 5 day week. El Producto Cigar Co., 6th fl., 17 E. Hubbard-st.

CLERK—For cost and production dept.; 5 day wk. Call or write Payson Mfg. Co., 2916 W. Jackson.

CLERK-TYPIST — Age or inexperience no handicap; 40 hour week; sal. $20 to start. Apply 202 S. State, Room 1424.

CLERK—General office; no typing. Cities Service Oil Co. Lafayette 7720.

CLERK—Order; 5 day week; good transp. Phone Mr. Labedz. Seeley 7575.

—HELP WANTED—WOMEN—
Stores and Offices.

CLERKS

AGES 18-45.
SINGLE OR MARRIED.
For clerical work
in a loop bank
Day shift beginning at 8:30 a. m. Afternoon shift beginning at 2:30 p. m. Night shift starting at 12:00 midnight.
Good starting salaries. Contribute toward the war effort in essential work while other members of your family work in defense plants.
The following list of positions is open: File clerks, sorters, listers, tabulators, endorsers, checkers, proof tellers, Addressograph, adding machine, keypunch and proof machine operators.
Write briefly, stating age and qualifications to—
ADDRESS F S 214, TRIBUNE.

CLERK
FILE CLERK
FULL OR PART TIME.
Opport. for perm. position; will consider middle aged or eld. women; near subway, L, bus, I. C., surf.
WILCOX & FOLLETT CO.
CALUMET 4580. EXT. 37.

CLERKS
TWO FILE CLERKS
ONE MAIL CLERK
ONE TYPIST-CLERK
ESSENTIAL INDUSTRY
PERMANENT
APPLY MR. CRONAN, HAY. 6840.
Simonds Saw & Steel Co.
127 S. GREEN-ST.

CLERKS, SERVICE DEPT.
Old estab. steel firm nr. Douglas Park offers several women over 16 an excellent oppty. to learn business and advance to responsible position.
Phone Mr. Peck, Rockwell 2121.
Jos. T. Ryerson & Son, Inc.
16TH AND ROCKWELL-STS.

CLERKS
STENOGRAPHER
100% WAR WORK.
HIGH STARTING SALARY.
Fast transp. on Grand, Austin, Central.
PIONEER GEN-E-MOTOR
5841 W. DICKENS. BERK. 4114.

CLERK
Will train; light typing desirable; 44-48 hr. wk., time and one-half over 40 hours; modern office; 40 year old concern; 100% on war work. Mr. Carlson.
CROWE NAME PLATE CO.
3701 N. RAVENSWOOD-AV.

Clerks — Girls
5 DAY WEEK, $20.
PART TIME, 50C HOUR.
CHOOSE YOUR OWN HOURS.
No experience necessary; clean, pleasant work in better type mail order firm, mail sorting, order picking. Quick advancement
564 W. RANDOLPH. ROOM 700.

CLERKS (2)
One—Assistant to cost clerk; good at figures; will train.
One—Engineering dept.; to keep records, file, make blueprints; will train. N. W. side manufacturing concern. Address E D 293, Tribune.

CLERKS
1 junior clerk, filing and miscellaneous.
1 invoice auditing; 1 to operate Nat'l Cash Register sales analysis machine.
UNION CARBIDE AND CARBON CORP. AND SUBSIDIARIES.
230 N. Michigan. Room 1320.

CLERK—MAIL DESK
Young girl, 16-19; excellent chance for advancement; 5 day week; office in BOARD OF TRADE BUILDING.
Call Mrs. Murray, Har. 3541, for appt.

CLERK
Young lady to work on stock records; experience in steel business helpful but not necessary; must be good at figures; 40 hr. wk. A. M. Castle & Co. Mich. 6900.

COFFEE PACKERS
No experience necessary; gd. pay; steady work. Superior Tea and Coffee Co., 2004 W. LAKE-STREET.

Comptometer Operator
Elliott-Fisher Biller
File Clerk
Mail Clerk
Steno.-Typist
5 DAY WEEK.
OPPORTUNITY FOR ADVANCEMENT.
SINCLAIR REFINING CO.
2540 W. Cermak-rd.

Comptometer Operators
Beginning Typists
Junior Clerks
POSITIONS OPEN.
Illinois Bell Telephone Company
APPLY 309 W. WASHINGTON-ST.

COMPTOMETER OPR.
Experienced, general clerical in essential office. Excellent working conditions. Opportunity to participate in sick benefit and profit sharing plan.
PROCTER & GAMBLE
1232 W. North-av.

Comptometer Operator
IS YOUR HUSBAND WORKING NIGHTS? Large manufacturer of aircraft equipment has position available for experienced comptometer operator in timekeeping dept. on night shift.
Minneapolis-Honeywell
4737 W. Division-st.

Comptometer Opers.
Several part time evening and/or Saturday positions available for comptometer operators; working hours to suit the individual. Semi-permanent schedule. Air conditioned bldg. Far north side.
A. C. NIELSEN CO.
2101 HOWARD-ST. HOLLYCOURT 6100.

Comptometer Operators
For timekeeping and statistical work; permanent employment; good salaries for experienced operators or alert beginners. See Mr. Orr, Superintendent's Office, or phone Yards 4000, extension 265.
WILSON & CO.
4200 S. Ashland-av.

COMPTOMETER OPER.
Payroll dept.; steady work, good pay, vacations.
KROLL BROTHERS
1801 S. Michigan

Comptometer Opers.
Experienced. Temporary work.
Day or evenings.
American Calculating Service.
155 N. Clark Central 0033.

Comptometer Operator
EXPERIENCED. THE PULLMAN CO.
ROOM 604. 79 E. ADAM.

COMPTOMETER operators [2]—No exper. necessary. Also 2 typists; beginners suitable. Steele-Wedeles Co.
312 N. Dearborn-st. Superior 4600.

COMPTOMETER oper. — Experienced; top salary; convenient transportation. Address F S 321, Tribune.

CORSETIERE — Experienced; exceptional starting salary, bonus; steady position; good opportunity. Columbus 7127.

Cosmetics and Drugs
NO EXPERIENCE REQUIRED: GOOD HOURS AND PAY; BEST WORKING CONDITIONS; UNIFORMS FURNISHED. APPLY G. O. DAGGY, LA SALLE DRUG STORE, 135 W. VAN BUREN.

COST ACCOUNTANT
Experience and training necessary. Permanent position with good post-war future. Old established North Side mfg. company. Ideal working conditions and excellent opportunity for advancement. Salary $135 to $150 per mo.
ADDRESS E D 52, TRIBUNE.

COST CLERKS
Exp. girls—good at figures; pleasant working conditions; good salary.
J. P. SEEBURG CORP.
852 BLACKHAWK-ST.
[1 BLOCK WEST OF HALSTED.]

COST CLERK.
Perm. position in So. Side Printing Co. for exp'd cost clerk; sal. $30 plus overtime. Call Victory 1300, Miss Wool.

CREDIT CLERKS
to check applications by phone; also girls for filing and office details; good salary. Apply
THE KOMISS CO. 100 N. STATE.

DEMONSTRATORS
Exp. not nec. Will train; sal. and comm. Can earn $50-$75 per week on Natl. Adv. Drug Line, 180 N. Wacker-dr., Rm. 204.

DENTAL RECEPTIONIST
for offices serving a group of dentists; some experience preferred. See Dr. Barry, 13th floor, 25 E. Jackson-blvd.

DICTAPHONE OPER.
TYPIST
FILE CLERKS
OFFICE GIRLS
MAIL CLERKS
THESE POSITIONS ARE STEADY WITH NATIONALLY KNOWN ORGANIZATION.
DITTO, INC.
2243 W. HARRISON

DETECTIVE—Store; expd.; good pay. Address E F 227, Tribune.

Drug Store Clerks
Cosmetics, drug or cigar experience preferred; high salary and commission earnings; opportunity for advancement.
LIGGETT DRUG STORES
Empl. ofc. State and Madison.

FANFOLD bill clerk—Railroad or motor freight experience; full or part time. Gateway City Transfer Co., 2023 S. Morgan

—HELP WANTED—WOMEN—
Stores and Offices.

Dun & Bradstreet, Inc.
300 W. ADAMS.
REQUIRES.
GENERAL CLERKS.
FILE CLERKS.
TYPISTS.
Expd. or inexpd.; permanent positions with liberal vacations; excellent opportunity for advancement.
CALL IN PERSON OR WRITE
If you write give age, salary expected and phone number. Address
POSTOFFICE BOX J, CHICAGO.

EDIPHONE OPERATOR
ORDER TYPISTS
Production Dept. Clerk
ACCOUNTING CLERK
Permanent positions with good chance for advancement; 5 day, 40 hour week.
Workman Mfg. Co. 1200 W. Monroe.

EDIPHONE OPERATOR — Position with large Casualty Insurance Co. offers postwar security with fine working conditions. ADDRESS F T 53, TRIBUNE.

EDIPHONE operator; typist; clerk—Full or part time; give age, experience, salary expected and hours desired. Address E F 430, Tribune.

EDIPHONE operator—Exp. or qualified to learn; perm.; in essential industry; 5 days. Near 48th-Kedzie. State exp., age and sal. Address E D 481, Tribune.

EDITORIAL ASSISTANT
AND SALES CORRESPONDENT
to conduct advertising sales correspondence and assist editor of a leading engineering journal. Advertising, editorial, sales and publication office experience desirable. Permanent position. State education, experience, and qualifications in detail.
ADDRESS F X 486, TRIBUNE.

ELLIOTT-FISHER BKPG. MACH. OPER.
Experienced on accounts payable.
Must be able to handle large volume of detailed work with accuracy and speed and balance own records each month; must be able to start at once; permanent position with top starting salary.
CONTINENTAL PRODUCTS,
2036 S. MICHIGAN-AV.

ELLIOTT-FISHER OPERS.
We have a real opp. for 2 expd. girls or women, one for complement key bkpg. mach. and one for fanform biller; ess. ind.; nr. all trans.; exc. sal. to qualified persons. Apply Mr. Levin, Rit Products Corp., 1401 W. Jackson.

Employment Interview
Capable of assuming responsibility. Experience in employment or personnel work essential; knowledge of retailing preferred.
MADIGAN BROTHERS
4030 W. Madison.

FIGURE MINDED?
CASHIERS.
BILLING-ACCOUNTING.
PAY ROLL CLERKS.
WILL TRAIN BEGINNERS.
5 DAY WEEK
PERMANENT POSITIONS.
TIME MAGAZINE
330 E. 22d-st.

FILE CLERKS
TYPISTS
MAIL ROOM CLERKS
No experience necessary; permanent positions; good starting salary; increase after 3 months; 5 day, 40 hour week.
PART TIME POSITIONS AVAILABLE.
FILING AND GENERAL CLERICAL.
HOURS FLEXIBLE.
LIBERTY MUTUAL INSURANCE CO.
7TH FLOOR. CIVIC OPERA BLDG.

Filing and general office work. Some typing.
Ask for Mr. Jensen
THOMAS HOIST CO., 20 S. Hoyne-av.

FILE CLERK
No experience necessary, by near loop manufacturer. Good chance for advancement. In reply state age, starting salary, and references.
Address F T 327, Tribune.

FILE CLERK
Expd.; excellent starting salary; quick advancement.
DR. RITHOLZ OPTICAL CO.
1148 W. Chicago-av.

Filing—General Office
Opportunity to learn operation busy switchboard; 40 or 44 hour week. Dodge, Inc., 706 N. Hudson-av. Del. 6161.

FILE CLERK-PART TIME
Old established firm on South side has opening for file clerk, 4 hours daily, 5 day week. Permanent. Ph. Superior 7971.

File Clerk-General Office
TOP SALARY.
NO SATURDAY.
The Panate Co. 310 S. Michigan.

FILE CLERK—AGE 17 TO 30.
No experience necessary; insurance office; excellent opportunity for advancement. Suite A-1547. 175 W. Jackson-blvd.

FILE CLERKS—PART TIME
Permanent; 8 a. m. to 12; or 5 p. m. to 9; $50 month. Apply 956 E. 58th-st.

FILE CLERK—With ambition to progress and willing to apply self. 5 day week. Southwest; give exp., age and salary. Address E D 480, Tribune.

FILE CLERK—No exp. necessary. Age 17 to 25. Hours, 8-4:30. Presbyterian Hospital, 1753 W. Congress.

FILE CLERK — With or without exper.; perm. position. Chicago Motor Club, 66 E. South Water. Fra. 1818, Ext. 304.

FILE clerk—Expd.; top salary; conv. trans. Address E D 344, Tribune.

FILE CLERKS—5 DAY WEEK.
168 N. MICHIGAN. MISS SHENK.

FILE clerk—Exp'd; 5 days; $27; near west side. Address E D 298, Tribune.

FULL TIME WORK
STENOGRAPHERS.
PHONE ORDER CLERKS.
CORRESPONDENTS.
FILE CLERKS-TYPISTS.
COMPTOMETER OPERATORS.
PRICERS-SORTERS.
MESSENGERS.
ORDER FILLERS-PACKERS.
BILL CLERKS.
BIN LOADERS-WRAPPERS.
RECONDITIONERS.
SIGN-UP CLERKS, RECHECKERS.
PART TIME WORK
Also Available
6 P. M. to 11 P. M.
Mail Order Employment
OFFICE OPEN
Daily 8 A. M. to 9 P. M.
Saturday 8 A. M. to 12 Noon
Sears, Roebuck & Co.
925 S. HOMAN-AV.

GEN'L OFFICE GIRLS
Typist and others for interesting general office work in wholesale drug business; good pay; 5 day, 40 hour week; steady. Apply
LIGGETT DRUG CO.
310 W. POLK.

GENERAL OFFICE
Several needed; filing, entering orders, etc.; typing not necessary; no age limit, no exp. required; near loop; 5 day week. Start $20 plus bonus.
ADDRESS E D 299, TRIBUNE.

General Office Work
Girl needed for permanent typing and clerical position by an old established firm on near North Side; experience desirable but not required.
ADDRESS E F 480, TRIBUNE.

GENERAL OFFICE-PAY ROLL.
Exp. not absolutely nec.; must be accurate and like figures; good salary and all the candy you can eat.
FANNIE MAY CANDY CO.
1137 W. Jackson.

GENERAL OFFICE
Experienced pay roll records, etc.; operate Sundstrand adding machine; good salary; pleasant, modern, light office.
849 W. Ohio-st. Monroe 3360.

GENERAL OFFICE WORK
Exprned.; vicinity Roosevelt-Pulaski-rd.; must know shorthand and typing; good salary. Address E D 315, Tribune.

GENERAL office clerk—Exper. for filing, running ditto, office forms, stock record and typing; pleasant working conditions. Green Duck Co., 1800 W. Roscoe. Lakeview 7100.

GENL. OFFICE-SWBD.
Typist; 40 hour week; pleasant office; perm.; gd. salary; south side. Cal. 7313.

GEN. office work—Typing; good at figures. Permanent position at attractive starting salary. Call Haymarket 2732. Mr. Elliott.

GENERAL office—Knowledge of typing; permanent; excellent opportunity for advancement. Apply at once. Katzenberg and Rivkin, 237 S. Market-st.

GENERAL OFFICE GIRL
typist; some knowledge steno.; small loop office. Good sal. Perm. Phone STA. 9327.

GENERAL office work—Acct. dept., ins. office; some typing; excel. opp. for advancement. Suite A-1547. 175 W. Jackson.

GENERAL OFFICE WORK
Receptionist; age 17 to 26; will train right girl. 209 S. State, Room 1408.

GENERAL office clerk—Some typing; good at figures; essential industry. Car Service, Inc., 1911 Indiana.

GENERAL office and typist—Age 18-30. Chicago Motor Club, 66 E. South Water, Franklin 1818, Extension 304.

GEN. office girl—Alert; no prac. exp. nec. Japanese-American considered; time and a half over 40 hrs. Monroe 6611, Ext. 7.

GENERAL OFFICE WORK.
Pleasant working conditions; permanent position; Loop. Call Harrison 6617.

GENERAL office work—Good typist; stenography desirable but not essential. Mr. Drohan, Rm. 1160, 208 S. La Salle.

GENERAL Office work—Filing, typing; young girl; 5 day week.
GEO. B. CARPENTER, 430 N. Wells.

—HELP WANTED—WOMEN—
Stores and Offices.

GENERAL OFFICE
Some typing. Good salary to start; fast advancement for capable people. Get in on our semi-annual bonus.
APPLY 2D FLR.
1217 W. WASHINGTON

GENERAL OFFICE CLERKS.
TYPISTS, FILE CLERKS.
DICTAPHONE OPERATORS.
Permanent positions with excellent opportunity; paid vacations; 40 hr. work week. ALSO PART TIME help for morning, afternoon or early evening work in above departments.
CONTINENTAL PRODUCTS,
2036 S. MICHIGAN-AV.

General Office Workers
Stenographers
Typists
Girls—Women
5½ day week; good transportation. Phone Franklin 9540. Mr. Brown.

General Office Work
EXPERIENCE NOT NECESSARY.
44 HOUR WEEK.
STEEL SALES CORP.
3348 S. PULASKI-RD.

GENERAL office work, typing, and filing—Exp. not essential Mr. Birholtz. Cal. 1010.

Girls — Students
Women
Full or Part Time
No Experience Needed
CHOICE OF FOUR OR MORE HOURS. UP TO 9 P. M.
ORDER FILLING STOCK HANDLING. CLERICAL WORK.
Full Time Positions
RECORD CLERKS.
TYPISTS.
ADDRESSING MACHINE OPERATORS.
COMPTOMETER OPERATORS.
JUNIOR CALCULATOR.
SALES CASHIER.
ASST. ACCOUNTANT.
ASST. STORE MANAGERS.
SECRETARIES.
Apply Daily to 4 p. m., Sat. to noon.
CHICAGO MAIL ORDER
511 S. Paulina-st.
Bring birth certificate if under 18.

GIRLS—WOMEN
No Experience Necessary
PACKING LIGHT PARCELS.
ORDER FILLING.
SCALING.
STAMPING.
INSPECTING.
SORTING.
PASTING LABELS.
LIGHT STOCK WORK.
CHOOSE YOUR OWN HOURS.
MODERN CAFETERIA-LOUNGE.
Walter Field Co.
600 W. FULTON
1 Block North of Lake-st.

GIRLS—LOOP FIRM
$27.50 PER WEEK. TYPING OR GENERAL OFFICE OR BILLING.
—Advance to supervisory work.
—Pleasant working associates.
—Estab. whlse. firm; not too large.
—Interesting, diversified work.
—Pricing, billing, order writing, etc.
Come in or ph. Dea. 3811. Miss Kett.
National-Porges Corp.
227 W. Madison-st.

GIRLS
Farmers' Insurance Company with loop home office, will employ 5 girls for permanent, general office and typing positions. Girls with farm background or from small downstate towns preferred. Room 1309, 608 S. Dearborn. Harrison 4766-Ext. 11.

GIRLS TO FILL ORDERS.
FOR DRESSMAKING PATTERNS.
LIGHT, CLEAN WORK.
GOOD PAY WITH OVERTIME.
Permanent work for alert girls interested in work without layoffs now and after the war; white; experience unnecessary, but must be active.
VOGUE PATTERN SERVICE,
1196 MERCHANDISE MART.

GIRLS—17 TO 30
NO EXP. NECES.; GOOD OPP. FOR ADVANCEMENT; GEN. OFFICE WORK; MOD. OFFICE; PLEASANT SURR.; TWO REST PERIODS. DOWNTOWN OFFICE. SAL. $92.50 MO. TO START.
THE PULLMAN CO.
220 S. STATE. ROOM 902.

GIRLS
and women to train for Nite Auditors and Cashiers. No experience needed. We teach you and pay good salary while learning. Guaranteed increase upon completion of ten day training course.
APPLY PERSONNEL OFFICE.
PALMER HOUSE

Girl with knowledge of accounting now engaged in non-essential activities for attractive position with C. P. A. firm. Sta. 6200.

GIRLS
TOP STARTING PAY
WE WILL TRAIN YOU FOR
GENERAL OFFICE WORK
SOME TYPING ABILITY DESIRABLE.
Hotpoint, 5660 W. Taylor

GIRLS—YOUNG WOMEN
$85 a Month to Start
with increases after 3 and 6 months. Time and one-half over 40 hours. Permanent position. Clerical, typing.
APPLY TO MISS PLAHM.
140 So. La Salle-st. Room 100.

GIRLS-WOMEN
25 to 45 years of age, for special clerical work; all night work; hours 5 p. m. to 1 a. m. and 1 a. m. to 9 a. m.; 5 day week; essential industry; $25 to start. Address E D 82, Tribune.

GIRLS-WOMEN
Several, as file clerks, typists; with or without exper.; loop; permanent; every opportunity for advancement. Employers Liability Assurance Corp., Room 1625, 175 West Jackson. Wabash 0940.

GIRLS—TO LEARN TO OPERATE TABULATING MACHINES. YOUR FUTURE WILL BE ASSURED. THIS WORK IS VERY EASY. STARTING SALARY $23. APPLY AFTER 9 A. M.
237 E. GRAND-AV.

GIRLS—WOMEN—Age 17 to 45; earn up to $28 inserting circulars in envelopes; lt., pleas.; steady; no layoff; hrs. 8:30-5; no Sats.; rest periods; modern building; L, st. car, bus trans. STERLING SALES CO., 847 W. Jackson.

GIRL OR WOMAN
for light work making show cards; no experience necessary; easily learned; starting salary $20; 41½ hour week. Apply Miss Klein, 1 N. Pulaski, rm. 501.

GIRLS
White or Colored
High school graduate; no exp. needed; quick adv. 1148 W. Chicago-av.

GIRL—YOUNG, ALERT
for light messenger work in pleasant loop office. State 0444. Mr. Ellingsen. 135 S. La Salle-st. Room 2810.

GIRL FOR TYPING
and general work in small office; good salary. Apply rm. 1815, 188 W. Randolph, or phone Andover 4484.

GIRL, 18-19
Opportunity to learn a profession. Good sal., 5 day week; no exp. required.
ROOM 805, 223 W. JACKSON.

GIRL
alert, neat appearing, young lady 20-30; general office work, typing and posting; permanent position; excellent opportunity. Apply Rm. 207, 230 E. Ohio-st.

GIRL—For general office work; must type; good salary, permanent position, best working cond., 40 hours. Ask for Dr. Taylor, American Bible Society. Cent. 2166.

GIRL—General office work. No experience necessary. Little typing. 5 day week. Salary $25 per week. Columbia Envelope Co., 345 W. Hubbard.

GIRL
Dental office. Will train.
FRANKLIN 2957.

GIRL—FOR GENERAL OFFICE WORK. DAILY NEWS BLDG. PERMANENT POSITION. CENTRAL 0193.

GIRL—Neat appearance; to sell jewelry and do light office work; steady position. Art Metal Studios, 17 N. State. Dea. 0765.

GIRL—General office work. Some typing. Experience not necessary. $20 wk. to start. 125 S. Racine.

GIRL—General office work; good typist; some stenography; $30 per week. 2715 Archer-av.

GIRL—Light bookkeeping; general office experience.
ADCO PRODUCTS, 3232 N. Kilpatrick.

GIRL—General office wk.; no typing; no exp. necessary. Columbia Laundry. 5215 So. Wabash.

GIRL—Young, colored; for stock work Lady's dresses. Exp. pref.; good position, Marcey's, 342 N. Michigan.

GIRLS, women—To sell in Chicago's most beautiful gift shop; $25 to start. Major's Gift and Card Chop, 24 E. Randolph.

GIRL—To work in dental laboratory. Apply 162 N. State. Room 907

GIRL—Bright beginner; for office; some typing. Very light duties. State 3834.

HIGH SCHOOL GRADUATES.
Do you want a job with opportunity for advancement? We can place a number of girls who have majored in English, art, math., or commercial subjects, in attractive positions; experience not necessary. Come in and talk with us about our present openings.
R. R. Donnelley & Sons Co.
2117 CALUMET-AV.

INSURANCE clerk-typist—N. Side R. E., mtge. bus. Dirks Co., 1166 Diversey.

—HELP WANTED—WOMEN—
Stores and Offices.

HOUSEWIFE
Team up with your neighbor. Each works 3 days a week.
You work Mon., Tues., and Wed. and your neighbor wks. Thurs., Fri., and Sat.
We need women to do packing, wrapping, order filling, and office work. Come in for further information.
SPIEGEL, INC.
1038 W. 35TH-ST.

JEWELRY SALESWOMEN
Expd. in selling watches and diamonds; to work Thurs. and Sat. See Mr. Nitsche, watch and diamond dept.
WIEBOLDT'S
Ashland and Monroe

JOBS WITH FUTURES.
IN ESTAB. MILLINERY CONCERN.
Permanent positions with opportunities for advancement; both in our office and in retail field; openings in shipping room for light packing and clerical work, and for clerical work in order department. Mr. Stone.
CONSOLIDATED MILLINERY CO.,
18 S. Michigan-av.

JR. CLERK MESSENGER
Must have knowledge of typing; good pay; steady job.
ERIE R. R.
14th and Clark-streets.

KELLOGG SWITCHBOARD & SUPPLY CO.
ESTABLISHED SINCE 1897.
STENOGRAPHERS.
TYPISTS. FILE CLERKS.
CLERICAL WORKERS.
COMPTOMETER OPERATORS.
MESSENGER GIRLS.
GOOD STARTING RATES.
Time and ½ for all work over 40 hours.
6650 S. CICERO-AV.

Key Switchboard Operator
Also Take Charge of Files
100% War Plant. Age 19-30.
MICARTA FABRICATORS
5324 RAVENSWOOD-AV.
LONGBEACH 9700.

LARGE leading nat'l firm desires to emp. a few young women for gen'l office work amid pleasant surroundings. Some typing and comptomtry exp. an asset but not as essential as the will to learn, by their endeavors, promotions which the post-war era will create in our organization. Starting rate $22 for 5 day, 40 hour week. If you are between 18-25 tell us all about your qualifications.
ADDRESS F T 55. TRIBUNE.

LA SALLE-ST. OFFICE
has opening for junior stenographer. Hours 9-5; Sats. 9-12; alternate Sat. off. Permanent. Paid group insurance. Phone Mr. Yost, Andover 1414.

LIFE
Life magazine needs 50 girls for office positions of all kinds, handling subscription orders. Your choice of 2 shifts.
DAYS-EVENINGS
8:30-5:30—6-11; no experience req.
330 E. 22D-STREET.

LEDGER CLERKS
Gd. pay; quick adv.; steady position. 1148 W. Chicago.

LOYALTY GROUP
INSURANCE
FILE CLERKS.
SUPPLY CLERKS.
MESSENGERS.
TYPISTS.
LARGE INSURANCE OFFICE.
5 DAY WEEK.
ROOM 1151. 120 S. LA SALLE.

MAIL AND FILE CLERKS
Travelers Insur. Co., 175 W. Jackson-bl. Wabash 3000. Mr. Evans.

MAIL and supply room clerks—5 day week. 168 N. Michigan, Miss Shenk.

MEN'S furnishings saleswomen—Must be thoroughly experienced; not over 40; no phone inquiries. Bob's, 820 W. 79th-st.

MERCHANDISE DISPLAY
SHOW CARD WRITING
Perm. positions offering unusual future possibilities open to expd. trimmer or serious minded trainees. Some art schooling or retail exp. preferable. Apply employ. office, 4th flr., 9 a. m. to 5 p. m., or phone for Thursday eve. appt.
WIEBOLDT'S,
106 S. ASHLAND.

MILLINERY MANAGERS
for Oak Park and city; unusual opportunity for experienced woman; good salary, commission and attractive bonus plan. Consumers Millinery, 1144 S. Canal.

MILLINERY SALESLADIES
Experienced. Highest salaries. Steady employment. KERMAN'S, 160 N. Michigan-avenue.

MULTIGRAPH-MIMEOGRAPH OPERATOR
Good, permanent post-war position.
The Scholl Mfg. Co., Inc., 213 W. Schiller.

MULTIGRAPH operator—Hand feed. Interesting work. Good pay. Chesapeake 2800.

N. C. R. OPERATOR
For hospital; shift 3:30-11:30 p. m.; permanent connection; salary open. Call Whitehall 4200, ext. 25, aft. 8:30 a. m.

Not a War Time Job
but a grand place to work in peace time. Young lady, fair steno., good typist, some filing. Excellent working cond.; 38 hr. wk. Congenial surr.; small insurance office. State 9330. W. W. Durham & Co., 231 S. La Salle.

OFFICE POSITIONS
STENOGRAPHERS.
TYPISTS.
CLERKS.
MESSENGERS.
KEY PUNCH OPERATORS.
Permanent Positions.
Essential Industry.
Five Day Week.
Cafeteria.
Convenient Transportation.
WILSON & CO., INC.
4200 S. ASHLAND-AV.
See Miss Johnson.
Third Floor. Main Office.

OFFICE POSITIONS
We have several permanent positions open for general office work; also typing and stenography; opposite Northwestern Depot; convenient to all loop transp.; company cafeteria; 5 day week.
Scott-Burr Stores Corp.
430 W. RANDOLPH-ST.
Ask for Mr. Eaton. 7th Flr.

OFFICE AND STOCKROOM.
18 to 45 years; permanent positions with regular advancmt.; with or without exp.; 48 hour week with time and ½ overtime.
TYPISTS
ORDER FILLERS
GENERAL OFFICE HELP
American Optical Co.
10 S. Wabash, 8th Floor.
See Mr. Stearns, 9 to 12.

OFFICE WOMEN
COMPTOMETERS (2)
TYPIST-CLERKS (2)
Good working conditions, good pay, group insurance plan; non profit cafeteria, vacations with pay; old estab. co.
OWENS ILLINOIS CAN CO.
6501 W. 65th-st.

OFFICE GIRLS (2)
General clerical work in our purchasing department; also assist on accounts payable. Must be able to write well and type. Good salary, interesting work with excellent future.
DUTCH MILL CANDIES
2222 DIVERSEY.

OFFICE GIRLS
With or without experience; steady job now and after war; good salary.
QUICK ADVANCEMENT.
DR. RITHOLZ OPTICAL CO.
1148 W. CHICAGO-AV.

OFFICE GIRL
MAIL DEPARTMENT.
U. S. RUBBER CO.
440 W. Washington, opp. C. & N. W. Sta.

OFFICE GIRLS-SECYS.
Permanent positions now available for general office girls; some typing; experience preferred, but will consider alert beginners; excellent opportunity; paid insurances; clean cafeteria; good transp.; 5 day week. Apply today. 900 N. Franklin-st., 5th floor.

OFFICE
STENO.-SECRETARY.
BILLER-TYPIST.
PBX RELIEF OPERATOR.
GENERAL OFFICE CLERK.
THE REGENSTEINER CORP.
310 SOUTH RACINE.

OFFICE GIRL
Neat appearing. Age 20-30; $26 week and meals; 5½ days. Apply Triangle Restaurant, 225 S. Wabash. Mrs. Madden.

OFFICE GIRL—STENOGRAPHER-TYPIST-BILLING; STARTING SAL. $30 PER WEEK; 5½ DAYS. LIN. 3435. 2036 DOMINICK.

OFFICE Clerks—No exp. nec.; pleas. offices; gd. pay. Duro Decal, 616 W. Adams-st.

OFFICE GIRL—Answer phone and typing. 2533 Milwaukee-av. Preferably a neighborhood girl. Call Belmont 6000.

OFFICE girl who can do typing and light bookkeeping. Salary $28.50 week. No age limit. Address E D 132, Tribune.

PAGES—Typing Ability. 5 day week. 168 N. MICHIGAN. MISS SHENK.

[Continued on following page.]

HELP WANTED—WOMEN
[Continued from preceding page.]

Stores and Offices.

OPPORTUNITY
For You
WHAT?
SELLING:
OFFICE: Comptometer oper., telephone operator, messengers, file clerks, stenos.-secys., typists, receptionist, audit clerks, general office, credit interviewers, credit verifiers, cashiers.
WHEN?
FULL TIME, SHORT HOURS. DAILY OR 3 DAYS A WEEK.
WHERE?
NEAR YOUR HOME OR IN THE LOOP.
GOLDBLATT BROS.
State and Van Buren

Payroll Clerk
PIECE WORK EXPERIENCE DESIRABLE. MUST BE ACCURATE IN FIGURES AND FAST TYPIST. EXCELLENT FUTURE. VERY GOOD SALARY. NR. S. SIDE DEFENSE PLANT. CALUMET 1060.

PAYROLL CLERK
Experienced typist; immediate opening in loop with good salary; when replying state age, experience, salary desired, when available and phone. Address F S 182, Tribune.

PAY roll clerks—Army-Navy "E" award plant needs experienced calculator operators; good starting salary; must have certificate availability. Armstrong Bros. Tool Co., 317 N. Francisco. Nev. 0015. Mr. Nelsen.

PAY ROLL CLERK
who can operate typewriter. Must be good at figures. Permanent position. Address F S 55, Tribune.

PAY roll clerk and typist—Must be accurate in figures; gd. salary. Webster 2767.

PHONE ORDER WRITERS
GOOD PAY. PERMANENT.
EVANS FUR CO.
36 S. STATE. Mr. Smith. 3D FLR.

PRICER
MONROE OPERATOR
BILLERS
TYPISTS
JR. ACCOUNTANTS
Immediate openings in a firm well established in foreign markets and with a bright post-war future; pleasant atmosphere; 40 hr. week; no Saturday work.
ABBOTT LABORATORIES INT'L CO.
Palmolive Bldg. Phone Del. 7822.

PRICE CLERK
Experienced in pricing invoices and making adjustments; 100% war production; good salary. Think now of your post-war future.
MOTOROLA
Galvin Mfg. Corp., 4545 W. Augusta-bl.

Railroad Office Help
MILWAUKEE R. R.
COMPTOMETER OPERATORS.
TYPISTS.
I. B. M. MACHINE OPERATORS.
MISCELLANEOUS CLERKS.
SORTING CLERKS.
OFFICE GIRLS AND MESSENGERS.
Free Milwaukee Railroad Suburban Transportation
Apply Room 67.
2423 SOUTHPORT-AV.

RECEPTIONIST
Some knowledge of typing. Pleasant office surroundings. Call in person. Ask for Mr. Conroy.
Local Loan Co.,
7912 S. HALSTED-ST.

RECEPTIONIST—With sales ability. For large massage salon. SELAN'S, 59 E. Madison. Rm. 215.

RECEPTIONIST—LIGHT DICTATION. No exper. necessary. Hedrich Blessing Studio. Delaware 1501.

RECEPTIONISTS—Exp.; highest salaries. Condos. 1215 E. 63d-street.

RECEPTIONIST—For physician's office; hrs. 10-3 p. m.; $10 weekly. Franklin 4390.

Sales Correspondent
Old estab. correspondence school offering a new course for women, has opening in its new mail sales dept., for a woman or man to handle special correspondence and supervise mailing; unusual opportunity; gd. starting salary; 5 day week.
ADDRESS E F 260, TRIBUNE.

SALESWOMEN
No Experience Necessary
Full or Part Time
TOYS. JEWELRY.
HANDBAGS. GLOVES
DRUGS. COSMETICS.
HOSIERY. BOOKS.
SMALL LEATHER GOODS.
WOMEN'S UNDERWEAR.
WOMEN'S BLOUSES-SKIRTS.
MEN'S FURNISHINGS.
STATIONERY.
BOYS' FURNISHINGS.
SPORTING GOODS.
INFANTS' WEAR. JR. WEAR.
Apply Empl. Ofc., 9th Floor
THE FAIR
State and Adams

SALESLADY
Recent retail store exp.; $25 to $30 per week, depending on type of exp.
MISS MARION NEALIS
Room 334. 53 W. Jackson.

SALESWOMEN
For stationery and book depts. of retail store; no experience required; good salary plus commissions. Ask for Mr. Forrest. Apply at
WESTERN BOOK AND SUPPLY CO.,
333 E. ONTARIO-ST.

SALESWOMEN
ACCESSORIES, MILLINERY, LINGERIE.
Apply 7th fl., Employment Office.
Chas. A. Stevens & Co.
19 N. STATE.

SALESLADIES
Permanent; experience not necessary; good working conditions.
Logan Department Store
Milwaukee-Diversey-Kimball, 3d Floor.

SALESWOMEN
for women's apparel, sportswear, and children's wear; good salary plus comm.; steady or part time.
THE 12TH ST. STORE.
Halsted and Roosevelt-rd.

SALESLADY
Good appearance; for fine jewelry store; must be capable; no nights; expd.; $30 weekly to start; steady position. Apply 10-12 a. m., BARNETT'S, INC., 57 E. Madison.

Saleswomen, $35 to $50
Many of our girls earn up to $75 a week for dresses and small wear; steady or part time; exp. helpful but not necessary. Good Time Frocks, 4725 N. Broadway.

SALESLADIES
for sportswear, dresses, coats, suits; full or part time; exp. preferred but not nec. Leeds, Inc., 222 N. Michigan.

SALESGIRLS (3)—To sell yarns; salary $30 a week; no experience necessary. You can work in 1 of our stores near your home. Apply Goodman Brothers Yarns, 406 S. Wells.

SALESGIRLS.
Exc. oppor. open in following depts. 1 Corsetier, 1 ready to wear, 2 general mdse. Top salary.
Spaulding, 3301 Montrose. Irv. 3278.

SALESLADIES.
Experienced, ladies' dresses, coats, and suits. Excellent salary and comm.; steady and extra work. Peter Pan Style Shop, 4760 Broadway.

SALESLADIES—Excel. opening for full time or 3 day a week. Selling dresses and coats. Salary $25 wk. plus commission. Pearl's, 3546 Irving Park-rd.

SALESGIRLS
for curtains and draperies; with or without exper. Kogen, 2833 Milwaukee.

SALESLADY—Exper.; full or part time in small dept. store; n. w. side; sal. $25 wk. Resnick Dept. Store, 4805 Milwaukee.

SALESLADY—Expd., to sell ladies dresses. Steady or part time. Excel. sal. Evelyn Shop, 3251 W. North-av.

SALESWOMEN—For boys' and men's furnishing dept. Wages $20 and commission. Franks, 7424 Cottage Grove.

SALESLADY—Part time only; $4 per day plus comm. and bonus. 6402 S. Halsted.

SALESGIRL—Lingerie specialty shop; experience; permanent. Delaware 2983.

SECRETARY, STENO.
Univ. of Chicago; experienced or beginner; permanent; good opportunity; 3 weeks vacation. Apply 956 E. 58th-st.

SECRETARY—PART TIME
Mornings; permanent; University of Chicago. Apply 956 E. 58th-st. Room 201.

SECRETARY Bright beginner; take charge office; busy insurance executive; meet interesting clients; 5½ day week; $25 and bonus. Rm. A1232, 175 W. Jackson.

HELP WANTED—WOMEN
Stores and Offices.

Secretary to Sales Manager
Metal, Wooden, furniture, and Bedding line. Must know shorthand and be capable of handling volume detail. A good job with a good concern; 5 day week; good pay; near South Side.
CALL MONROE 1802
PERSONNEL MANAGER.

SECRETARY
FOR ART DIRECTOR.
Some experience with dictation and at least high school education. Art background would be helpful. Opportunity for advancement, employee benefits, etc.; 40 hr. week. State experience, age, and sal. required. Address E D 361, Tribune.

SECRETARY—To Executive
Capable of detail. 48 hours weekly. Base starting salary $30 a week. Time and one-half over 40 hours.
100% WAR WORK.
BRAD-FOOTE GEAR
1306 S. CICERO-AV.

SECRETARY
to personnel manager, $30 week. 5 day week. Loop. Box 5800-A, Chicago, Ill.

Secretary-Stenographer
Some filing. Will train to our needs. Salary commensurate with ability. 100% war effort. Permanent position. Hospitalization and insurance plan in effect. Good working conditions.
Address E F 332, Tribune.

SHOP CLERKS
Comptometer Operators
Top Salary
FOR WAR PLANT.
Phone Randolph 3261

SMALL SWITCHBOARD
and filing. Must be neat, thoro experd.; permanent. Give age, exper., and salary. Address E D 243, Tribune

SODA girls—Exp. unnec. Edgewater Beach H. Drug Co., 5349 Sheridan. Lon. 6000.

STATISTICAL TYPIST
Permanent position.
5 day week.
All State Insurance Co.
Civic Opera Building
Miss Pickney. Fra. 0266.

STATISTICAL TYPIST
and Dictaphone Operator
5252 Broadway, Rm. 200.

STENOGRAPHER
ENGLISH-SPANISH
with export experience. Ideal working conditions with long established firm. Permanent position. Location convenient to loop. 5 day wk. Associated Distributors, 30 W. Hubbard-street, or call Mr. Gaumer. Whitehall 6140.

STENOGRAPHERS
TYPISTS
Do your part for the war effort with a 100% war activity. NOT CIVIL SERVICE.
U. S. NAVY.
BUREAU OF YARDS AND DOCKS.
Contractors NOy 4173 and NOy 4175.
666 Lake Shore-drive. Furniture Mart.

STENOGRAPHER
TYPISTS
SALARY $25-$27.50 TO START; FOR BILLING AND CLERICAL WORK; EXCELLENT POSITIONS; 40 HOUR, 5 DAY WEEK; FINE OFFICE; LOOP LOCATION; MFG. CONCERN.
MR. CEKAL, WHITEHALL 6140.

STENOGRAPHER
A position open in Sales Dept. Also includes filing and other office detail. Interesting and varied. Permanent; 40 hour, 5 day week. Ask for Miss Pratt.
THE REUBEN H. DONNELLEY CORP.
Main entrance, 350 E. Cermak-rd.
Victory 3232, Extension 202.

STENOGRAPHER
Must be experienced; excellent opportunity in large, modern office of defense plant. Apply personnel department.
LIQUID CARBONIC CORP.
3100 S. Kedzie-av.

STENOGRAPHER—ENGLISH-SPANISH. Permanent position in high grade organization; salary above average; excellent environment for conscientious and efficient young lady versed in both languages, native from a Spanish country or born in U. S. A. Apply
332 S. MICHIGAN-AV., RM. 350.

STENO.-Unusual Opening
Stenographer with executive ability as assistant to owner. Handle considerable detail of manufacturing. Charge of purchases for studio making art wares. Top wages with splendid opportunity for future. Call Plaza 4741.

STENOGRAPHER
Experienced on dictation and clerical work; permanent; opportunity for advancement; good starting salary.
Oliver Farm Equip. Co.
DAILY NEWS BLDG., 400 W. MADISON.

STENOGRAPHERS
2 beginners; excellent opportunity to gain proficiency and advancement; permanent post-war positions; pleasant working conditions; 5 day week; near north side, with excellent transp. The Scholl Mfg. Co., Inc., 213 W. Schiller.

STENOS.-BEGINNERS
TYPISTS
PART TIME; GEN. OFFICE WORK; NO EXPERIENCE NECESSARY. APPLY FAIRBANKS, MORSE & CO.,
ROOM 211A. 600 S. MICHIGAN.

STENOGRAPHER
OR
TYPIST.
Desirable position with loop R. E. office. Splendid opportunity for young, neat beginner. Address E D 246, Tribune.

Steno.-Receptionist
Capable—Attractive.
Fascinating work; high class theatrical agency. Phone State 0494, between 10 a. m. and 12:30 noon, for appointment.

STENOGRAPHER
Mich.-av. advertising agency needs all-around steno.-sec.; advertising experience desirable, not essential; phone between 10-1 for appt. Whi. 7717.

STENOGRAPHER
Experienced; permanent; with switchboard experience.
Efengee Electrical Sup Co. Morris Fink.
671 W. Washington-street. Hay. 8421.

STENOGRAPHER
General office clerk. Top salary. Permanent position. Phone Wabash 6850.
SENG WATERWAY WAREHOUSE CO.

STENOGRAPHER
1:30-5:30 p. m. daily; Saturdays, 12-2. Brokerage firm. Webster 4200.
Room 1150. 141 W. Jackson-blvd.

STENOGRAPHER—Beginner in insurance office; permanent position; good opportunity for advancement; no Saturday work.
SEE MISS A. CATE.
Rm. 941, 175 W. Jackson.

STENOGRAPHER—$35
MUST BE EXPERIENCED, NOT AFRAID OF HARD WORK. HAYMARKET 1526.
325 N. HOYNE, 1ST FL.

STENOGRAPHER-Bookkeeper — Competent; prefer previous exp. in machine shop; above average salary for right person. Universal Tool & Die Works, Inc., 900 W. Lake-st. Apply Monday, 4 p. m.

STENOGRAPHER
General office clerk; under 35; 5 day week. SUPERIOR 4070.

STENOGRAPHY and office detail in magazine advertising office. Intelligent girl or woman. Archer A. King & Co., 410 N. Michigan. Superior 6763.

STENOGRAPHER — Permanent full time position; pleasant working conditions; 40 hour week.
Union Life Ins. Co., 155 N. Clark-st.

STENOGRAPHER—General office work; permanent position; no experience necessary. Excellent opportunity. Good pay. Mr. Jacobs, 3800 S. Racine-avenue.

STENOGRAPHER—Permanent position. 5 day wk. District sales office of large manufacturer. Salary $130 month.
Address E D 143, Tribune.

STENOGRAPHER
Young; some experience; 40 hour week; pleasant surroundings. Delaware 8923.

STENOGRAPHER-Typist—Genl. office work, no experience necessary; $25 week. Edward Keogh Printing Co., 732 W. Van Buren.

STENO.-SECY.—Must be capable and experienced. Neat appearance; good salary; permanent position in essential business. Pyramid Paper Co., 546 W. Washington.

STENOGRAPHER.
Position with future; $25 wk. to start. 105 W. Adams, rm. 522, Cent. 3718.

STENOGRAPHER—1 girl office; excellent starting salary with rapid advancement. 211 W. Wacker-dr., Suite 1020.

STENOGRAPHER—Will use bright beginner. Also girl for shipping room. Debutante Frocks of Chicago, 237 S. Market.

STENOGRAPHER-Clerk—Experience not essential; permanent position; 40 hour week. Phone W. T. Carey, Superior 1569.

STENOGRAPHER — Experienced; will also consider beginner; state qualifications; lp. Address E D 81, Tribune.

STENOGRAPHER and general office—Good oppor.; exper. not essential; 5 day week. Rm. 512, 549 Washington-blvd.

STENOGRAPHER—Dictation and some filing; pleasant working conditions. Quaker Rubber Corp., 2035 S. Michigan.

STENOGRAPHER — 5 day week. Defense work. Reply stating age, exp. and salary expected. Address E F 223, Tribune.

STENO.-RECEPTIONIST-SWBD. OPER. Small office; good future; $30 week. 202 S. STATE, ROOM 1116.

STENOGRAPHER—Young; small office; permanent. Will consider beginner. 3305 W. HARRISON.

STENO.—EXPERIENCED; MIDDLE AGED ACCEPTABLE. DEARBORN 6786.

STENO. and gen. office—No exp. needed. 60c hr. Apply 234 S. Wells. 7th flr.

STENOGRAPHER—3 DAYS A WEEK. PHONE HARRISON 2913.

STENOGRAPHER—No age limit; permanent position. CALUMET 1470.

HELP WANTED—WOMEN
Stores and Offices.

STENOGRAPHERS AND TYPISTS!
GOOD PAY NOW AND A POST-WAR FUTURE.
5 DAY WEEK GIVES TIME FOR OTHER DUTIES.
Also Openings for Comptometer Operators, Junior File Clerks, Senior File Clerks, Messengers, and Ditto Machine Operators.
ARMOUR & COMPANY
GENERAL OFFICE.
UNION STOCK YARDS.
Take "L" to door and ask for Miss Swenie.

STENOGRAPHER
NEAR NORTH SIDE MFG. PLANT
Pleasant Surroundings
Real opportun. for neat, intelligent girl.
Calumet 5028 Mr. Taylor

STENOS. TYPISTS
KARLICH MFG. CO.
1417 W. JACKSON

STENOGRAPHERS
DEFENSE PLANT.
General office. Splendid working cond.
DOLE REFRIGERATING CO.
5910 N. Pulaski-rd.

STENOGRAPHER
Old established firm on Michigan-avenue in loop; permanent position; 5½ day wk., alternate Saturdays off. Must be experienced. Call Mr. Doscher, Har. 7725.

STOCK RECORD CLK.
Experienced with perpetual inventory records, accurate with figures. Permanent employment and excellent oppor. for advancement. Clean, modern, well lighted office.
CENTRAL SCIENTIFIC
1700 IRVING PARK.

STOCKKEEPERS
ESSENTIAL WAR WORK. APPLY
THE PULLMAN CO.
Storekeeper's office, Root and Dearborn, or 2154 Archer-av., or 327 W. Roosevelt-rd., or 423 N. Sacramento-av.

STOCK GIRL—DRESS SHOP. Sherman Shops, 209 S. State.

STORE GIRLS
For Dry Cleaning Stores. Liberty Cleaners, 5123 Lake Park-avenue.

STORE girl for cleaning store. 5029 Cottage Grove. Boulevard 1565.

Switchboard Operator
Experienced, capable, typing invoices; steady; start at once.
REMIEN & KUHNERT
63 W. GRAND-AV.

Switchboard-Receptionist
Typing experience preferred; good, steady position for right person; 40 hour week. In reply, give full particulars, including phone number.
ADDRESS E F 272, TRIBUNE.

Switchboard Operator
and typist for electrical contractor's office; 6 day week; time and ½ over 40 hours; good opportunity for advancement. Apply 2525 W. Van Buren.

Switchboard Operator
Exper.; good starting salary; 40 hr. wk.; pleasant working conditions. North of loop. Excellent transportation. Superior 8400—ask for Miss Witt.

SWITCHBRD. opr.—For relief on bd. and clerical work on commission desk of "E" plant; 44 hour week. Protectoseal Co., Ches. 1400.

SWITCHBOARD operator—[10 trunks, 35 outlets, single board]. Must also have some typing exp. Apply Personnel Dept., Utility Supply Co., 307 W. Monroe-st.

SWITCHBOARD and general office work—Dry cleaning plant experience preferred. Oak Park Cleaners and Dyers, 6120 W. Madison. Austin 3327.

SWITCHBOARD-TYPIST — Permanent; 40 hour week; 11 on Sat.; liberal salary to start. Call Superior 4533, extension 12.

SWITCHBOARD operator—Filing, light dictation; small real estate office. 120 S. La Salle. Room 813.

SWITCHBOARD OPERATOR. Good pay. 5050 Sheridan-road.

TELEPHONE SOLICITOR—Good proposition; salary and comm. 2512 Irving Park-rd. Irving 4600.

SWITCHBOARD operator—Expd.; 40 hour week; salary $26. Give full particulars. Address E D 139, Tribune.

SWITCHBOARD OPERATOR — Hotel exp. Good salary. AMBASSADOR HOTELS.

SWITCHBOARD oper.—Hours 10 to 1 p. m. Sheldrake Hotel, 4520 Clarendon.

SWITCHBOARD operator-File clerk—Real estate ofc. Address E D 313, Tribune.

Teletype Operators
Typists Ediphone Oprs.
Beginners and expd. Salary $95-$130 to start, for 5 day, 40 hr. week, time and ½ for any hours over 40. Call Wabash 5611, ext. 418, for appt.

TELEPHONE OPERATORS
Illinois Bell Telephone Company
309 W. Washington-street

TODAY AT
MARSHALL FIELD & CO.
We are now hiring for our autumn season which begins early this year. You do not necessarily need previous experience to qualify for such positions as:
SALESWOMEN—ALL DEPARTMENTS.
STOCK GIRLS.
EXCHANGE CLERKS.
COMPTOMETER OPERS.
FILE CLERKS.
PERSONAL SHOPPERS.
ELEVATOR OPERATORS.
PACKERS.
CASHIER INSPECTORS.
ORDER FILLERS.
MARKERS.
CANDY PACKERS.
CHECKROOM HELP. [We train.]
Apply Employment Office. 3d Floor.

TYPISTS OR STENOGRAPHER—No experience necessary. Old estab. insurance office. Apply Room A-1947, 175 W. Jackson-blvd., 8:30 to 4:30 p. m. or phone Wabash 9500.

TYPIST
For general office work in pleasant office; near Fullerton L; good opportunity. Address E F 270, Tribune.

TYPIST
Pleasant office. A-1 working conditions. Experience not necessary. 5½ day, 40 hr. wk.; permanent. 100 N. Dearborn-st.

TYPIST—Motion picture concern; full time; 5 day week; or part time; no exp. nec.; pleasant surroundings. Miss Cogan, National Screen Service, 1307 S. Wabash.

Typist—Light Filing
Permanent; experience not nec.; 40 hour wk. Wilson Jones Co., 3300 Franklin-blvd.

Typist—Gen'l. office work
5 day week; 40 hours; small office. $95 month to start. Superior 8957.

TYPISTS—Part time; 8:30 a. m. to 12:30 p. m. or 12:30 p. m. to 4:30 p. m.; no Saturdays; 60c per hour. Apply United Insurance Agency, 209 W. Jackson.

TYPIST—Clerical work; insurance office; permanent position; good salary with opportunity for advancement. Phone State 5813 or call at Rm. 1921 Daily News Bldg.

TYPIST — Permanent position; no experience necessary; S. Side firm; 5 days; 40 hours; no Saturdays; good salary. Phone for opportunity. Atlantic 3344.

TYPIST-GENERAL OFFICE
Light dictation; good salary.
Call Gabbert, Moh. 4343.

TYPIST
Small office; good salary; no experience necessary. 1432 Altgeld. Buckingham 4705

TYPIST-CLERK
Young; some experience; pleasant surroundings; 40 hr. week. Del. 8923.

TYPIST—To learn front office cashiering. Medinah Club, 505 N. Michigan. Mr. Raye.

TYPISTS—Rapid; good salaries; age 18 to 30; permanent. Chicago Motor Club, 66 E. South Water-st. Fra. 1818, Ext. 304.

TYPIST—Electromatic operator; to cut mimeograph stencils; good salary. Low's, 223 W. Madison.

TYPIST and gen. office wk.—Gd. at figures; 40 hr. wk.; refs. State full particulars. Address E D 135, Tribune.

TYPIST—WAR PLANT. Permanent position; no experience necessary. Lamicoid Fabricators, Inc., 3600 W. Potomac.

TYPIST and clerk—Loop insurance agency. Permanent position. Joyce Insurance Co., 105 W. Adams.

TYPIST—Exp. cutting mimeographed stencils; will teach rapid operator. LOW'S, 223 W. MADISON.

TYPIST—General office work; advertising agency; full or part time; good pay. Phone Fra. 8895.

TYPIST—Also general office work; 5½ day week; $30. Phone Canal 4380.

TYPIST-Biller—Expd.; top sal.; conv. trans. Address F S 324, Tribune.

TYPIST—Permanent position with accounting firm. Harrison 4766, ext. 27.

TYPIST—With or without experience. O'Brien Ins. Agency. 175 W. Jackson.

HELP WANTED—WOMEN
Stores and Offices.

Typists and Clerks
Office of long established wholesale house has excellent opportunities for girls and women, beginners or experienced.
File Clerks Billers
Order Fillers Checkers
Comptometer Operators
A. C. McCLURG & CO.
333 E. ONTARIO.

TYPISTS
FILE CLERKS.
OTHER OFFICE HELP.
PERMANENT EMPLOYMENT.
Established in Chicago Over 50 years.
EXPERIENCED, INEXPERIENCED.
Some positions of responsibility.
Modern Tower office—5 day week.
APPLY ANY WEEK DAY OR UNTIL 2 P. M. SATURDAY.
14TH FLOOR, 309 W. JACKSON-BLVD.

TYPIST-FILE CLERK
General typist wanted for 48 hour week by Southwest Side war plant doing 100% war work. Good transportation furnished. Exc. meals. Portsmouth 6277 for details.
JOHNSON & JOHNSON
[GAS MASK DIVISION.]
4951 W. 66TH-ST.

TYPIST--PERSONNEL
Capable girl wanted to work in personnel dept. of war plant from 3 p. m. to 11 p. m.; excellent opportunity; 5 day week. Apply at empl. dept. between 7 a. m. and 5 p. m.
UNION SPECIAL MACHINE CO.
416 N. FRANKLIN-ST.

TYPISTS
Experienced or beginners.
INTERESTING JOBS.
Excellent working conditions.
Convenient to all transp.
W. M. WELCH MFG. CO.
1515 SEDGWICK.

TYPISTS
COMPTOMETERS
40 hr. wk. Time and ½ over 40 hrs. Steady salary. Job essential in War Plant. Good chance for advancement. Apply General office, Agar Packing and Provision Co., 4057 S. Union.

TYPIST CLERK
Girl for genl. office work with some typing. Beginner will be acceptable. Fine opp. for advancement. Pleasant working cond.; convenient trans. In reply state age, education, and starting salary desired. Address E D 169, Tribune.

TYPISTS—EXPER. UP TO 50 YRS.
Permanent positions; good pay; pleasant working conditions.
See J. G., Room 301, 9 W. Washington.

TYPIST
for general office by a distributor of nationally known products; large variation of duties; pleasant working conditions and permanency for one qualified; time and ½ for overtime; ability and loyalty rewarded.
ALEMITE SALES CO. INC.
59 E. 25TH-ST. CALUMET 2480.

TYPIST
Large mfg. concern offers excel opport. Pleasant working conds. Steady employment for competent typist. Must do some filing. 5 days per week work in our Personnel Dept. Wheelco Instruments Co., 847 W. Harrison.

TYPISTS
ACCOUNTING CLERK
Pleasant office. A-1 working conditions. 40 hour week.
8th Fl., 823 S. Wabash

TYPIST
To learn dictaphone work or train to become a correspondent.
APPLY J. L. TAYLOR & CO.
315 S. PEORIA.

TYPISTS — Essential transportation industry; $25; 40 hour week; time and ½ for overtime; permanent position; experience unnecessary; good transportation. Pacific & Atlantic Shippers, 356 N. Halsted-st. Che. 2121. Mr. Stroner.

TYPISTS.
EARN UP TO $35 A WEEK.
SMALL MAIL ORDER HOUSE.
STEADY; NO LAYOFF; 8:30 TO 5.
NO SATS. STERLING SALES CO.,
847 W. JACKSON.

TYPISTS
1 beginner for billing dept.; 1 expd.
UNION CARBIDE AND CARBON CORP. AND SUBSIDIARIES.
230 N. Michigan. Room 1320.

Typist for interesting work in defense plant. LYON & HEALY, 1423 W. Lake-st.

TYPIST
Good pay; vacation; steady work.
KROLL BROS.
1801 S. MICHIGAN.

TYPIST
and general office work for electrical contractor's office; 6 day week; time and ½ over 40 hours; good opportunity for advancement. Apply 2525 W. Van Buren.

TYPIST-office clerk—If you have training in office work, we can offer a good opportunity with 5 day week; good starting salary with exceptional present and post-war permanency. Phone Mr. George, Delaware 4771, for appointment.

TYPISTS
Good salary. Excel. working conditions.
Travelers Insurance Co.
CALL WABASH 3000.

TYPIST
AGE 17 TO 35.
Experience preferred, but not necessary.
Aetna Ball Bearing Mfg.
4600 W. Schubert

TYPIST.
With or without exp., for work in laboratory supply house; free hospitalization; good salary.
LA PINE & CO.,
121 W. Hubbard.

TYPIST
Accounting clerk with some typing experience. Permanent position; good starting salary. Phoenix Insurance Company, Room 2133, 175 W. Jackson.

Typist—Experienced
General office routine; starting salary $30 per week. B. Nathan, Inc., 3239 W. Roosevelt-rd. Rockwell 1092.

TYPIST
University of Chicago. Dictaphone or clerical. Permanent, 3 weeks vacation. Apply 956 E. 58th-st. Room 201.

TYPIST.
Excellent opportunity for permanent position opposite Merchandise Mart. We will teach bookkeeping machine.
SUPERIOR 3251.

TYPIST—Interested in perm. position with future. Beginner considered. Essential industry; 5 day week; vicinity 47th and Kedzie. State qual., age and sal. Address E D 491, Tribune.

TYPIST
Capable young lady to type copies of orders. 40 hr. week; occasional overtime. A. M. CASTLE & CO. Michigan 6900.

TYPIST-BILLER
for billing on standard typewriter; 5 day week. Pleasant office. Permanent. Tonk Bros. Co., 623 S. Wabash.

TYPIST-BILLER
Competent; 25-35; sm., high class, cln. office; $28; 41 hrs. State exp. Perm. post-war pos. Address E F 226, Tribune.

TYPIST
Experience not essential; southwest side; hours 2 a. m. to 9:30; salary $30 for 42 hours. Call Monroe 2662.

TYPIST
Experienced; permanent position; good starting salary; hours 8:30 a. m. to 5 p. m.; half day Sat. Ph. Monroe 2662.

TYPISTS-cashiers — [Exp. not necessary]; not over 45; full or part time; bet. 9 a. m.-5 p. m.; pleasant working cond. Union Life Ins. Co., 155 N. Clark-st.

TYPIST—Statistical; good at figures; fine opportunity for advancement; 5 days; salary $125. United Advertising, 205 N. Michigan.

TYPIST-biller—Beginner pref.; sm. lp. off.; 5½ day week. Address J 350, Tribune.

WOMEN
Up to 50 years, for neighborhood cleaning stores; no exper. necessary; $18.40 weekly. Phone at once. Van Buren 5876.

WOMAN or man—For mail dept. Perm.; no exp. nec. Belgard, Inc., 6 N. Michigan.

YOUNG WOMAN
FOR RECEPTION AND DETAIL WORK.
BEAUTY SALON. 3D FLOOR.
Carson Pirie Scott & Co.

YOUNG women to do optical dispensing in optical dept.; with or without expr. Apply, Dr. S. S. Hollender, 5 N. Wabash.

FIVE DAY WEEK
Permanent Employment
Vacations—Sick Leave
Liberal Salaries
CLERICAL AND STENO. POSITIONS.
EXPERIENCE NOT ESSENTIAL.
CALL MR. LEBANE, FRA. 4114.

WEST COAST SHIPYARDS
NEED ALL KINDS OF
Office Workers
EXCEPTIONALLY GOOD WAGES.
If you are not now engaged in essential war industry, apply to U. S. EMPLOYMENT SERVICE.
308 N. MICHIGAN-AV.

No. 2000 N. C. R. Analysis Operator.
Exped., good salary, 40 hr. wk., pleasant working conditions. Excellent transp. Superior 8400, ask for Miss Witt.

HELP WANTED—WOMEN
Stores and Offices.

WORK 10 TO 3
Part time work from 10 a. m. to 3 p. m., or choose your own hours; work full time if you wish; you need no exper.
ORDER FILLERS.
STOCK CLERKS.
INDEX CLERKS.
TYPISTS.
WRAPPERS.
CHECKERS.
Light, clean, easy work in mail order house specializing in needlework materials. Good salaries, overtime after 40 hrs.; pleasant working conditions; free hospitalization and pension plan. Apply any time. Frederick Herrschaer Co., 508 S. Franklin.

5 DAY WEEK
Gen. Office Wk.-Shorthand
KING, LARSON, McMAHON,
179 N. Michigan.

Executives and Managers.

ADVERTISING manager—For 1 man department; must know retail layout and production thoroughly, have fair copy ability, and reliably take responsibility in absence of principals.
ADDRESS F T 557, TRIBUNE.

Professions and Trades.

AIRCRAFT WORKERS
We will train a limited number of girls for our following departments:
INSPECTION.
LAPPING.
MACHINE.
Good pay; steady work; 10% bonus for night shift; vacation with pay; ideal working conditions. Apply personnel dept.
4401 N. RAVENSWOOD.

AIRCRAFT
Apply at once at Plant Gate 10, Mannheim and Higgins roads, 8 to 3 daily except Sunday. Or Branch 4070 Milwaukee-av., 12 to 7 p. m. daily except Sunday. Bring birth certificate.
DOUGLAS

ALTERATION help—Expd.; on coats and suits; 5 day week; steady employment. Miss Kaley, Kerman's, 160 N. Michigan.

ALTERATION and fitter—White or colored, accustomed to work on better dresses. Harlene's, 4023 W. Madison.

ALTER. hand-seamstress—Cloth coats and suits. L. Friedman, 30 S. Michigan.

ARTISTS.
Are you doing your part in the war effort? If not, we have a position for you MAKING MAPS. Excellent opportunity for advancement. Will teach inexperienced.
RAND McNALLY AND CO.,
536 S. Clark. Wabash 0363.

ASSEMBLERS—5 GIRLS WANTED.
NO EXPERIENCE NECESSARY.
Middle age women as well as young, for light, interesting assembly work. Also inspection work. Come in today.
HENRY VALVE CO.
1019 N. Spaulding [3300 W. on Grand-av.]

Assistant to Sales Prmotional Mgr.
for national merchandise organization. Must be competent general copywriter, strong on promotion ideas. Will consider limited exper. if backed by sufficient education and natural ability. Excellent present and post war opport. Write fully, stating salary requirements. Address E F 369, Tribune.

Assemblers—Solderers
Experience helpful but not necessary; light, clean work; middle aged preferred. Worner Elec. Devices, 1019 W. Lake.

ATTENDANTS or nurses—For mental cases; private sanitarium. Wilmette 351.

BAKER'S helper—For icing cakes; no decorating; Fridays and Saturdays only; 90c per hour. 3327 Lincoln.

BEAUTY OPERATOR
Experienced. Fine working conditions. Excellent opportunity. Discount privileges.
SAKS-FIFTH AVENUE
669 N. MICHIGAN

BEAUTY operators—Loop or your nghbd. Ideal working conditions. Liberal guar. salary, plus highest comm. rate in city. Salary plus comm. should be more than $40 week. COLD WAVE EXPERTS making over $50 every week now. Investigate today. 6 E. Randolph-st., Rm. 203.

Beauty Opr., $35 & Comm.
MANICURIST, $30
STRADER BEAUTY SALON.
NEW FIELD BLDG., 135 S. LA SALLE.

BEAUTY Operator—Good salary; good hours; day off; close Wed. and Sat. 5 p. m., other nights appointments until 6:30. 108 N. State, Room 410. Dearborn 0066.

BEAUTY INSTRUCTOR.
THEORY AND PRACTICAL. PERMANENT POSITION. HIGHEST SALARY. LON. 4274.

BEAUTY OPERATOR
Full or part time; gd. salary and comm. No eves. High class clientele. Pen. 2182.

BEAUTY operators—All around; good pay. 5 day week. 7842 Cottage Grove. Vin. 4445. Sunday, 12-4.

BEAUTY operators—Exp., with salary and comm.; 5 day week. Home Dept. Store Beauty Shop, 153 Broadway, Melrose Pk.

BEAUTY operator—All around, 5 day wk., closed Wed., $30 and up. Bank's, 3919 N. Cicero. Pens. 8178.

BEAUTY Operators—Call in person. Steady work; good pay. Angeline Beauty Salon, 6407 N. Bell.

BEAUTY operator—All around. 5 day week. Good pay. 1948 E. 71st-street. Dor. 2012.

BEAUTY oper.—85c hr., bonus, vac. with pay. 5812 W. North. Mer.2548.40 hr. wk.

BEAUTY oper.—5 day wk.; $30 to start; no late eves. hrs. 4780 Elston. Pal. 8726.

BEAUTY Operators, manicurists—Highest wages. Condos, 1215 E. 63d-st.

BEAUTY operator—All around. 5029 Winthrop. Long. 3430.

BEAUTY Operator—5 day week. Excellent hours and salary. Briargate 7641.

BEAUTY op.—All round; stdy.; $35 wk. Also beginner. 3222 W. Division. Bel. 3773.

BEAUTY oper.—A1 all around; top sal. and comm. 1510 N. Pulaski. Spa. 8287.

BEAUTY operator—To teach; practical; good salary. 6404 S. Halsted.

BEAUTY operator—All around; 5 day wk.; good pay. 2448 Lincoln-av. Lin. 0442.

BEAUTY operators—Good pay. Sherone Beauty Shop, 4417 Sheridan-rd.

BEAUTY operator—Salary and commission. Call Rockwell 1239.

BEAUTY operator—A-1; $35 wk. plus 50% comm.; no eves. 4901 Drexel-blvd.

BEAUTY operators [2]—Steady; 10 to 6; 1 to 6; $35 wk. or 75c hr. 745 Armitage.

BEAUTY operator—Expd., all around; 5 days; good pay. Longbeach 0855.

BEAUTY operator—All around; at once; gd. sal. and comm. 436 Surf. Bit. 0040.

BEAUTY operator—5 day week; salary and commission. 5448 N. Clark. Lon. 9480.

BINDERY HELP
GIRLS-WOMEN
UP TO 50 YEARS
Exp. assembling and enclosing advertising literature; permanent position; good pay; pleasant working cond. Apply 9 W. Washington-st., Rm. 301. Ask for J. G.

BINDERY GIRLS
Steady day positions for 2 experienced bindery girls; table or machine work; clean, modern shop. Call Delaware 4000.
JOHN DICKINSON SCHNEIDER,
833 N. Orleans, 1 blk. Chicago-av. L sta.

BINDERY girls—Government work; exper. not necessary; part or full time; gd. pay. See Mr. Cody, 6th floor. Tallman Robbins & Co. 314 W. Superior.

BINDERY GIRLS.
Full time day work.
48 hour week, 60c per hour to start.
Apply 720 S. Dearborn, 7th floor.

BINDERY girl—Exper. feeder for Rosback rotary perforator. American Label Co., 2435 N. Sheffield.

BINDERY girls—Experienced table workers; top wages. Donahue & Walters, 317 W. Monroe.

BINDERY girl—40 hr. week, or part time; no Saturdays. Midwest Printing Co., 2719 N. Wilton.

BINDERY GIRLS—EXP.; 60c HOUR. APPLY 430 S. GREEN, 3D FLOOR.

BINDERY GIRL—EXP'D. STEADY. HOLMES CO., 161 W. HARRISON-ST.

BINDERY girls—No exp. necessary. STEIGERWALD CO., 910 W. Van Buren.

CANDY PACKERS
and Wrappers
and other essential food products for our fighters and workers. Steady work, good wages, good transportation.
No experience needed.
Day or night shift; full or part time.
BRACH'S
4656 W. KINZIE-ST. or branch offices, 4117 W. Madison or 3418 W. 26th-st.

CANDY PACKERS
Experience not necessary. Over 16 years of age; good salary.
Dutch Mill Candies. 2222 Diversey.

CAR CLEANERS
ESSENTIAL WAR WORK.
NO EXPERIENCE NEEDED.
THE PULLMAN CO.
CONSUMERS BUILDING
Room 1520, 220 S. State-st.

CASHIERS
Full time work; excellent pay; will train beginner.
MALING BROS.
3249 ROOSEVELT,
811 S. WABASH,
OR 34 S. STATE.

CHEMICAL laboratory technician or student; good opp.; state exp., salary desired. Address C P 26, Tribune.

CORSET alter'n, full-part time. Corset Restoration Serv., 15 E. Washington. R. 401.

CORSET operators—Full or part time. Stylette, 14 N. Michigan-av.

Cosmetic Demonstrator
for popular nationally known line; experience preferred; downtown store; good salary and commission. Apply:
Liggett Drug Stores
Empl. Ofc. State and Madison.

DENTAL technicians—To work in dental laboratory. Apply 162 N. State, Rm. 907.

FACTORY girls—Clean, light work; steady, days; no experience necessary; interesting wk. Index Sales Corp., 328 S. Jefferson.

HELP WANTED—WOMEN
Professions and Trades.

COIL WINDERS
WE WILL TRAIN YOU.
NO EXPERIENCE REQUIRED.
Here is your opportunity to learn a highly skilled occupation, a skill that pays well now and assures you a sound post-war future; fascinating work in a thrilling young industry.
WE ARE ALSO TRAINING GIRLS AND WOMEN, 17-55, IN
assembling, soldering, lacing, stock, packing, riveting, welding, material checking, raw material inspection, wire stripping, pinning, drill press, tappers, testers.
ALSO CLERICAL, STENO. POSITIONS.
Zenith RADIO CORP.
6001 W. DICKENS-AV.
OR
1 N. La Salle-st., Rm. 2151

DRILL PRESS OPERATORS FOR
AIRCRAFT PARTS PLANT.
EXPERIENCE NOT REQUIRED.
OVERTIME AND BONUS.
D. K. Manufacturing Co.
430 S. GREEN-ST.

ELECTRICAL TESTERS
GIRLS OR WOMEN.
Experienced and inexperienced.
GOOD PAY, 100% WAR WORK.
APPLY 350 W. ERIE.

EXERCISE GIRL
Splendid opportunity for one with ambitions; good pay.
Mary O'Donell Baths, 3d flr.
Carson Pirie Scott & Co.

FACTORY work—Light, clean work; full or part time. Age or handicap no objection. 637 W. OAK-ST.

FACTORY GIRLS—18-40; on defense work; experience unnecessary; good working conditions. 4500 Ravenswood.

FITTER and alteration woman—For steady position.
PECK and PECK
28 S. MICHIGAN.

FITTERS-Seamstresses—Expd.; coats, suits, dresses; good paying positions. Spauldings, Inc., 4632 Sheridan-rd.

FUR EXAMINERS
Expd. Good Pay.
EVANS FUR CO.
36 S. STATE-ST.
MR. BERGER. 5TH FLOOR.

FUR finisher—Exp.; good salary. Apply 1538 N. Austin-blvd.

FUR operator—Expd. Apply 3d floor office. John T. Shayne, 150 N. Michigan.

Graphotype Operators
Stencil File Clerks
Days or Evenings
ESQUIRE
65 E. SOUTH WATER, 12TH FL.

HAND embroiderers—To take work home. Agnes B. Rice, 936 N. Michigan.

HAND sewers—Will teach fur trades; good pay. Rettich, 39 S. State, Room 1006.

INSERTERS
We need expd. inserters who are interested in pleasant, clean, surroundings and good rates. I'm interviewing today
FROM 8 A. M. TO 7 P. M.
ASK FOR JANE JORDON.
Sterling Insurance Co.
309 W. JACKSON. ROOM 800.

INSPECTORS
NO EXPERIENCE NEEDED.
Start at $28.50 a week with automatic pay increase after 30 days to $31 week. 10% extra for nite work after 6 p. m. Plant located at 54th-av. and 16th-st., Cicero, Ill., but apply at
EDISON G. E. APPLIANCE.
5660 W. TAYLOR-ST.

INSPECTORS
FOR WAR PLANT
Phone Randolph 3260

Lab. Technician-Part Time
Permanent. Tissue experience. Mornings or afternoons. Apply 956 E. 58th-st.

Laundry Help—Colored
All types of work; experience not necessary; day or nite shift. Apply timekeeper's office.
Edgewater Beach Hotel
5319 SHERIDAN-ROAD.

Laundry Press Girls
Modern air presses for coat and aprons; will teach; good pay, with bonus; near L and surface. See or ph. Mr. Jones, Delaware 4080. 849 N. Franklin-st.

LAUNDRY HELP
$35 to $40 per week average earnings. No experience necessary. Day work. Lake City Laundry, 520 W. 36th-st. Mr. Cook.

LAUNDRY HELP
White or colored, for all positions; union wages and bonus; part or full time. Cascade Laundry, 7930 S. Racine.

LAUNDRY SEAMSTRESS.
Good position for right party.
Bee Hive Laundry, 2043 W. Van Buren.

LAUNDRY HELP.
ALL KINDS; FULL OR PART TIME.
Y. M. C. A. LAUNDRY, 12 E. 9TH-ST.

LAUNDRY press operators—Shirt finishers. Leader Laundry Co., 1643 43d-st. Mr. Hanrahan. Yards 4800.

LAUNDRY—Press operators; on collar and cuff; backer and sleever; also finishers. Press-Rite Laundry, 340 S. Laramie.

LAUNDRY workers—44 hr. week; 1 meal; good salary; experience not necessary. Presbyterian Hospital, 1753 W. Congress.

LAUNDRY—Girls on flat work ironer. No exp. necessary. Ind. 3800, 4213 N. Kedzie.

LAUNDRY help—Exp. shirt, plain clothes ironer. Good salary. Call Austin 0545.

MANICURISTS—Good salary; good hours. 130 N. Oak Park-av. Oak Pk. Vil. 9310.

MANICURIST—Experienced. Orrington Barber Shop. University 8700.

MARKERS, Sorters, Shirt Press Operators —63c an hour. Manhattan Laundry, 5524 W. Cermak-rd. Lawndale 4145.

MASSEUSES.
Excellent opportunity; high salary and comm. Sullivan, 4750 Broadway.

MASSEUSES—Expd.; highest salary. Room 215, 59 E. Madison-st.

MULTIGRAPH OPERS.
Experienced on direct ink and ribbon work; steady position; salary $40 per wk.
Keable Kompany,
53 W. Jackson. Web. 7286.

NURSES
White; immediate openings; pleasant working conditions; room, board, laundry. Call in person. 5535 Ellis-av.

NURSES or attendants—White; for mental cases. Private institution. Call Wilmette 1662 before 5.

NURSES — Graduate, undergraduate, and practical; good salary. Calumet 6166.

NURSES—Graduate or under graduate. General floor duty. 9435 Langely-av.

OPERATORS—White. On cotton garments. Experienced girls; also beginners. High piece rates. High guarantee.
Fine Working Conditions
H. Woolf & Co., 2d fl.
529 S. FRANKLIN
Convenient to L or street car.

OPERATORS—White. On cotton slack suits. Experienced girls earn high wages to start. Beginners earn good wages while learning.
Viking—A GOOD PLACE TO WORK.
711 W. LAKE-ST.
Halsted, Milwaukee, Madison, Ogden car; Lake-st. L; Washington-blvd. bus.

Operators, Living North
Single and 2 needle exp., for day or night work; top earnings.
INEXPERIENCED—FACTORY WORK.
Have several openings for girls desiring light factory work; good pay.
E. R. MOORE CO., 932 W. Dakin-street.

OPERATORS ON MEN'S SHIRTS.
POCKET SETTERS.
COLLAR SETTERS.
SLEEVE FACERS.
BUTTON HOLE AND OTHER SEWERS.
WIMBLEDON SHIRT CO.
ROOM 878, MERCHANDISE MART.

OPERATORS—Must be expd. on union special Merrow machines; steady work; our operators earn 75c to $1 an hour; $20 wk. guar. while learning the work. 213 W. Institute-pl., 7th fl., 1 blk. N. of Chicago-av. at Franklin-st.

OPERATORS — Experienced, single needle and binding. Piece work. Average 75c to over $1 per hour. Day or night work. Also forelady.
ADDRESS E F 280, TRIBUNE.

OPERATORS—Experienced single needle; hemming and binding. Light work; average over 80c per hour. Day or night shift.
Advance Mfg. Co. 315 S. Peoria-st.

OPERATORS.
Power sewing machine operators for light and heavy sewing; day or night shift. Also part time, 5 p. m. to 10 p. m. Good wages and overtime. 2073 N. Campbell.

OPERATORS—Girls for work in a church vestment factory; must be expd. operators on power sewing machines; good pay; steady employment. Call at 27 N. Franklin.

OPERATORS—Power sewing machine; exp. girls to learn on single needle machines; overtime. Apply Personnel Office. 1208 W. Cermak-rd.

OPERATORS—Expd.; S. & S.; Covering machine; Turning in and piling; good pay; piece work or time work; steady. Apex Paper Box, 2300 S. Western.

OPERATORS—Permanent jobs; exp. on power sewing machines; good pay. Vestment factory. Apply at 23 N. Franklin.

OPERATORS—Binders and single needle; steady; good pay; ideal working cond.; ex. tra. Fabric Products. 557 W. Jackson.

OPRS. and finishers—On skirts; stdy. wk.; good pay. 241 W. Van Buren, Rm. 603.

HELP WANTED—WOMEN
Professions and Trades.

PACKERS
GIRLS—WOMEN
Day Work or Night Work
Age 18 to 40; no experience necessary.
Apply 8th fl., 823 S. Wabash

PAPERBOX factory — Girls; experienced; day or night work. Vic. 0870.

PHOTO TECHNICIAN
Univ. of Chicago; for large microfilm lab. photo or technical exper. desirable but not necessary; permanent.
Apply 956 E. 58th-st., Room 201.

PHOTOSTAT operator—Experienced; excellent post-war possibilities. Standard Studios, 540 N. Michigan-av.

PHOTOGRAPHIC retoucher—Must be experienced do work at home. John Allan Studios. Hol. 6343.

PHOTOGRAPHIC dark room printer—Must be experienced. Hours 4:30 p. m. to 12 p. m. John Allan Studios, Hol. 6343.

PRESS GIRL—Good wages, steady job. Admiral Cleaners, 124 N. Marion-st., Oak Park. Village 4400.

PRESS girls—Experienced. Rotman Cleaners. 5718 Wentworth. Englewood 2006.

PRESS oper.—On wearing apparel; also mangle girl; steady work. 7416 Vincennes

PROOFREADER
Fast and accurate on typewritten matter. Low's Letter Service, 223 W. Madison.

PUNCH PRESS
OPERATORS
ASSEMBLERS
HELPERS
NO EXPERIENCE NEEDED.
OVERTIME.
Precision Metal Workers
3100 CARROLL-AV.

PUNCH PRESS OPRS.
With or Without Exp.
100% WAR WORK, 6 DAY WEEK.
OPENINGS ON ALL SHIFTS.
Day earnings, $30-$35 to start. 10% additional for night shift.
CROWE NAME PLATE CO.
1749 GRACE-ST. BIT. 7500.

Punch Press Operator
FOR NIGHT; NO EXPERIENCE NECESSARY; NIGHT BONUS.
PORAY, INC.
3403 W. Grand-av.

SEAMSTRESS—For cleaning plant; steady job. Apply 9:30 a. m. Fisher Anton Graf Cleaners, 217 W. Division.

SEAMSTRESS—For alterations; steady wk. Apply Mr. Kay, 3400 N. Austin-av.

SEWING WOMEN
For power machine, making washable pants, dresses, aprons, napkins. See or phone Mr. Jones, Delaware 4080.
849 N. FRANKLIN.

SHIRT PRESS OPERATORS.
Very attractive salaries made on piece work basis. Excellent working conditions. 5 day week. White or colored. No experience necessary. Montana Laundry, 3139 Clybourn.

SHIRT Operators—For Tiltor shirt unit. Pleasant working conditions. Good pay with bonus. Jewel Laundry. 1730 Greenleaf-av.

SILK presser—Expd.; in cleaning plant. Presto Cleaners, 2533 E. 79th-st.

STENOGRAPHER and general office work—Handle office records, make bank deposits, answer phone; must be experienced; small office near Northwestern station. Hussmann Ligonier Co., 551 W. Washington.

TECHNICIAN
U. of C. chemistry background; permanent; 3 wks. vac. Apply 956 E. 58th-st.

GIRLS AND WOMEN.
For assembly and light machine work; good wages; excellent working conditions; light, well ventilated factory. See Mr. Jones, 2300 Warren-blvd.

GIRLS
Expd. with packing work; 18 to 30; white, 60c hr., time and ½ for overtime. M. B. Austin Co., 108 S. Des Plaines.

DEFENSE WORK
60c HOUR TO START
Become a skilled war worker! We train you WITH PAY for 10 days. Wages increase when course ends.
You will learn BLUEPRINT READING, MICROMETER READING, DRILL PRESS, MILLING MACHINES, INSPECTION METHODS, BENCH WORK, and SHOP MATHEMATICS in our war plant. Bring proof of citizenship and come in between 7 a. m. and 5 p. m.
UNION SPECIAL
MACHINE COMPANY
416 NORTH FRANKLIN-STREET.

GIRLS
WOMEN
NO EXPERIENCE NECESSARY.
STEADY EMPLOYMENT.
OPPORTUNITY FOR ADVANCEMENT.
WE WILL TRAIN YOU FOR BINDERY WORK AS
INSERTERS
FEEDERS ON MACHINES
BOX FILLERS
ENCLOSERS—WRAPPERS.
FULL OR PART TIME.
CONVENIENT TRANSPORTATION.
W. F. HALL PRINTING CO.
4600 DIVERSEY

100 WOMEN
are needed to manufacture
SCREWS, BOLTS, NUTS,
and special metal fasteners for aircraft and combat equipment.
COUNTERSINKING,
DRILL PRESS,
TAPPERS,
WOOD SCREWS,
ROLLERS,
3 SHIFTS—GOOD PAY.
Employment office open Tuesday and Thursday evenings until 9 o'clock.
PHEOLL MFG. CO.
5700 W. ROOSEVELT-RD.
CHICAGO, ILL.

RADIO
EXPERIENCED
WIRERS, SOLDERERS,
ASSEMBLERS, CABLE GIRLS.
100% WAR WORK.
$34.32 TO START
Permanent; future chance for advance. Bring birth certif. or citizenship papers.
PRESS WIRELESS, INC.
EMPLOYMENT DEPARTMENT.
2743 SOUTHPORT.

"E" WAR PLANT
needs girls and women 17-50, as
COIL WINDERS
ASSEMBLERS.
LIGHT MACHINE OPERATORS
STARTING WAGES, $26-$30 A WK.
depending on job and shift.
Chicago Transformer Corporation
3501 W. ADDISON.

The Chicago Screw Co.
WILL TRAIN WOMEN AS
INSPECTORS
MACHINE OPERATORS
Experience Not Necessary
OPEN DAILY, 8 A. M. TO 5 P. M.
SUNDAYS, 10 A. M. TO 2 P. M.
1026 S. HOMAN-AV.

YOUNG WOMEN
100% WAR WORK
trainees for light, clean, interesting work. Modern, air conditioned factory. Convenient for Southwest side residence. Permanent day shift. 8:30 a. m.-5 p. m.
SOLAR MFG CORP.
4501 S. WESTERN-BLVD.

GIRLS
NO EXPERIENCE NECESSARY.
$26 PER WEEK
LIGHT FACTORY WORK.
DEFENSE PLANT.
STEADY.
2414 W. 21ST-STREET.

LIGHT, clean, easy, nonhazardous positions at MOTOROLA, Galvin Mfg. Corporation. We train you for 100% War and Post-War radio work. Automatic wage increases. Semi-annual bonus. Free Life Insurance. Weekly Sick Benefits. Surgical and Hospital care. Paid vacations. Modern plant conveniently located. Employment offices, 4545 W. Augusta-blvd. 4301 W. Madison-st. 2820 W. North-av.

100 GIRLS AND WOMEN
16 TO 30 YEARS OF AGE.
We Pay While You Learn
Rapid advancement; work of unusual interest; trans. and work. conditions ideal. Apply at once. Bring birth certificate.
DEFENSE WORK.
1319 S. MICHIGAN-AV., 7TH FLOOR.

$26 Week to Start
NEED 50
WOMEN, UNDER 50, NO EXP. NECESSARY FOR SITDOWN WORK, PACKAGING COSMETICS. PLEASANT, STDY. WORK. APPLY 2D FL., 10 W. KINZIE.

FACTORY HELP
for light assembly work; no exper. necessary. Ideal working conditions. Steady job; good wages; plenty of overtime at time and ½; minimum weekly earnings $28.60. See Mr. Storchheim, The Geolite Corp., 526 S. Canal.

GIRLS, 18 OR OVER
Day or night shift; clean, light factory work; no exper. necessary; steady work with chance for advancement; time and ½ for overtime. Charles A. Brewer & Sons, 6320 Harvard-av.

GIRLS—WOMEN
18 to 45, for light factory work.
DAYS.
Apply 2073 N. CAMPBELL.

COLORED GIRLS WANTED.
Light factory work; will teach.
STANDARD SHADE PULL MFRS.
2557 W. North-av.

GIRLS.
White, for light packing. Days and nights. 845 W. Washington.

GIRLS wanted—Flower shop; average $23 weekly. 1315 W. Randolph.

GIRLS—Light laundry work; $25 a wk. to start; steady work. Rogers Park 6160.

HELP WANTED—WOMEN

IMPORTANT NOTICE.
War Manpower Commission regulations require that most employes must obtain a statement of availability from their present employers—or from the War Manpower Commission—before accepting a job with another employer. Determine whether you can obtain, or need, a statement of availability. You will save your time and that of the employers.

Professions and Trades.

Factory People!
Earn Extra Money in Your Spare Time
Light stock handling jobs in clean surroundings. Regular wage increases.
No experience necessary.
We train you at full pay.
You and your family get a liberal discount on clothing, home furnishings, and other merchandise you buy.
HOURS TO SUIT YOUR CONVENIENCE.
ASK ABOUT OUR
New Twilight Shifts
4 to 8—5 to 9
New Evening Shifts
6 to 10—7 to 11
FULL TIME AND PART TIME:
Adjusters—Billers—Bus Girls—Waitresses—Calculator Operators—Catalog Sales Clerks—Checkers—Clerical Work—Correspondents—Examiners—Exchange Clerks—File Clerks—Index Clerks—Counter Clerks—Listers—Mail Openers—Messengers—Order Fillers—Packers—Order Readers—Writer—Prep Clerks—Pricers—Record Clerks—Refund Clerks—Sealers—Sorters—Stock Girls—Typists—Wrapper—Marker.
Ediphone Operators [rate based on test.]
FULL TIME ONLY:
Credit Clerks—Elevator Operators.
MONTGOMERY WARD & CO.
Employment Offices, 2d Flr.
8:30 A. M.-8 P. M.
Saturday Until 2 P. M.
618 W. CHICAGO-AV.
A Safe, Easy-to-Reach Location.

Attractive Shop Work
OF AN UNUSUALLY
CLEAN KIND
for girls and women, 16-45 years; safe, no risk of injury; work will not stain, coarsen, or harden the hands.
Fine working conditions in bright and unusually well lighted shop; no oil, grease or dirt.
PACKING
ORDER PICKING
INSERTING
TRIMMING
INSPECTING
EMBOSSING
STAMPING LEATHER
SKIVING
CEMENTING
SANDING
ASSEMBLING
TABLE WORK
LABELLING MACHINE
JAR FILLING MACHINE
SEWING MACHINE.
Good wages and opportunity for production bonus on some jobs; overtime 1½; white uniforms furnished by us and laundered free; near North Side, convenient to L and surface lines.
THE SCHOLL MFG. CO., INC.
213 W. Schiller-st.

LION MFG. CORP.
100% WAR WORK
1—BEST N. W SIDE TRANS.
2—STEADY REGULAR WORK.
3—OVERTIME AT TIME AND ½.
4—10% BONUS FOR NITES.
5—VACATIONS WITH PAY.
6—CAFETERIA AND CANTEEN.
7—HOSPITALIZATION INSURANCE.
FOR
KINGSBURY OPERS.
KINGSBURY HELPERS.
DRILL PRESS OPERS.
PUNCH PRESS OPERS.
PLATERS HELPERS.
BURRERS.
ELECTRICAL ASSEMBLY INSPECTORS.
YOU DON'T NEED EXPERIENCE.
WE WILL TEACH YOU.
BRING BIRTH CERTIFICATE.
2640 BELMONT-AV.

Stewart-Warner
496 WOMEN,
16 years of age and over, for
ASSEMBLY OF EQUIPMENT
required immediately by American fighting forces.
Also steady jobs on
MACHINE AND INSPECTION.
SOLDERING, ELEC. TESTING.
DAY AND NIGHT WORK.
10% MORE FOR NIGHTS.
APPLY PERSONNEL OFFICE,
WOLCOTT-ST. NEAR DIVERSEY.
8 a. m. to 7 p. m. Monday.
8 a. m. to 4 p. m. Tues. thru Sat.

G. E. X-RAY CORP.
Assemblers
Inspectors
Machine Operators
General Shop Workers
3 SHIFTS.
236 S. Damen
OPEN 8-5, MON., THRU SAT.

GIRLS
NO EXPERIENCE NECESSARY, FOR:
Radio Assembly
Soldering
Attaching
Winding
Day shift, 8 to 4:30. Starting wage 50c an hour; automatic raise after 30 days; 100% defense plant; centrally located.
15 S. Throop

WOMEN
FOR
PICKLE DEPT.
AND
LABELING AND FILLING.
$22 TO START.
IDEAL WORKING CONDITIONS.
John Sexton & Co.
500 ORLEANS-ST.

GIRLS
FACTORY WORK
ESSENTIAL INDUSTRY.
KRAFT CHEESE CO.
460 E. Illinois-st.
TAKE GRAND-AV. CAR EAST TO KRAFT BLDG., NEAR LAKE SH-DR.

COLORED GIRLS
DEFENSE WORK, WE TEACH YOU.
Sew handkerchiefs on power sewing machines; good pay while learning; extra good pay to expd. operators; positions guaranteed after war; free medical care and hospitalization; daylight plant; pleasant music while you work.
Estab. since 1890. 1021 W. Adams, 2d flr.

GIRLS—WOMEN
FOR LIGHT FACTORY WORK.
ATTRACTIVE WAGES.
OVERTIME.
NO EXPERIENCE REQUIRED.
14 N. PEORIA
5TH FLOOR.

WOMEN
FREIGHT HANDLERS.
Steady work.
Plenty of overtime.
No experience necessary.
GOOD SALARY TO START.
Pleasant working conditions.
MERCHANT SHIPPER'S ASS'N,
1858 S. Western-av. Chesapeake 2626.

GIRL or boy for watch-glass grinding in wholesale material house. No experience necessary. Will teach this fine post-war trade; good starting salary, pleasant working conditions; 40 hour week; time and a half for overtime. Opp. for advancement.
Swartchild & Co., 29 E. Madison.

GIRLS WOMEN.
Cleaning and packing Christmas Cards. 55c per hour to start, time and a half for over 40 hours. Full or part time workers. Clean and pleasant work in a light and airy plant.
Century Engraving and Embossing Co., 1020 W. Adams-street. Chicago.

GIRLS—WOMEN
to inspect envelopes. Also part time girls 4:30 p. m. to 8:30 p. m.; day or night. Columbia Envelope Co., 345 W. Hubbard. 5th floor. Superior 1451.

Girls for Candy Factory
No experience necessary; steady; time and ½ for overtime. McLean's, 612 ORLEANS, 2D FLOOR.

GIRL—Light factory work; ideal working conditions; good pay while learning; piece work rates average 55c to 75c per hour after experience. American Bruish Corp., 1113 N. Franklin.

GIRLS OR WOMEN
Light factory work and metal polishing; no exp. nec.; gd. pay; day shift. Eureka X-Ray tube Corp., 3250 N. Kilpatrick.

GIRLS, WOMEN—Light factory work; opport to make $30 to $35 week. 2715 ARCHER-AV.

GIRLS—Light factory work; no exper. necessary; 42½ hrs., $25. Midwest Tea Packing Co., 445 W. Erie-st.

COLORED girls for light manufacturing; no experience necessary. Wilson Drug Co., 115 S. Clinton.

[Continued on following page.]

HELP WANTED—WOMEN

IMPORTANT NOTICE.
War Manpower Commission regulations require that most employes must obtain a statement of availability from their present employers—or from the War Manpower Commission—before accepting a job with another employer. Determine whether you can obtain, or need, a statement of availability. You will save your time and that of the employers.

[Continued from preceding page.]

Professions and Trades.

WAR PLANT
WILL EMPLOY AND
TRAIN
WOMEN
TO
operate various machines or to inspect machine parts.
WILL ALSO EMPLOY EXPERIENCED MILLING MCH., DRILL PRESS, FILER, BURR, OPERS., ASSEMBLERS, REAMERS, GRINDERS, GUN CLEANERS, TIME CHECKERS, SHAVERS, PARKERIZERS, BORING MACH., PROFILERS, CRIB ATTENDANT, PREC. INSPECTORS, BARREL CLEANERS, TURRET LATHE OPR., MATRON, CARBOLOID LATHE, STAMPERS, ADJUSTERS, PROCESS INSPECTORS, SHOP CLERKS, LIGHT FACTORY WORKERS, STENOS., FILE CLERKS, TYPISTS, COMPT. OPRS.
Secretary
TELEPHONE
RANDOLPH 9035
OR RANDOLPH 3260.
APPT. AT LOOP OR FACTORY OFFICE.

100--WOMEN--100
to work in any one of our five Northwest Side plants located at
1801 LARCHMONT-AV.
7100 McCORMICK-BLVD.
4045 N. ROCKWELL-ST.
1754 IRVING PARK-BLVD.
6618 N. WESTERN-AV.
LEARN and EARN
IN THE INTERESTING CRAFT OF LENS AND PRECISION INSTRUMENT MAKING WITH POST-WAR POSSIBILITIES.
Many openings for:
Inspectors—Testers.
Assemblers—Optical Workers.
Leather Stitchers—Hand Fabricators.
Wood and Leather Case Makers.
Bench Workers—Machine Operators.
Packers—Wrappers.
BELL & HOWELL CO.
1801 Larchmont-av.
7100 McCormick-blvd.
OPEN 8 A. M. TO 8 P. M. DAILY.

BAUER & BLACK
INSERTERS.
PACKERS.
ASSEMBLERS
MACHINE OPERATORS AND FEEDERS.
STOREKEEPERS.
INSPECTORS.
TABLE WORK.
CAFETERIA HELP.
FULL OR PART TIME WORK.
If now engaged in war work do not apply.
2500 S. Dearborn-st.
HOURS 8:30 A. M. TO 4 P. M.
OR
Room 1101, 20 E. Jackson
HOURS 9:30 TO 5:30.

KELLOGG SWITCHBOARD & SUPPLY CO.
ESTABLISHED SINCE 1897.
INSPECTION.
ASSEMBLY.
HAND SCREW MACHINE.
SOLDERING.
STOCK HELPERS.
PUNCH PRESS OPERS.
COIL WINDERS.
DRILL PRESS OPERATORS.
PACKERS.
WE TRAIN YOU.
PART TIME WORK
CHOOSE YOUR SHIFT. MORNING OR AFTERNOON.
5650 S. CICERO.

GIRLS—LOOP FIRM
AVERAGE $25 UP PER WEEK ORDER FILLING OR PACKING OR STOCK WORK.
—55c-60c hr.; time and ½ over 40 hrs.
—Work 8:45-5:15; ½ day Saturday.
—Light, easy to handle items.
—We will train you.
—Big Xmas earnings.
—Estab. whlsle. firm; not too large.
Come in or phone Dea. 3811, Mr. Mars.
NATIONAL-PORGES CORP.
227 W. MADISON-ST.

100% DEFENSE WORK
FOR
DRILL PRESS OPERATORS.
MILLING MACHINE OPERATORS.
INSPECTORS.
BENCH WORKERS.
Experience desired; however, we will train you for one of the above positions. Good pay. Time and ½ for overtime. Splendid working conditions. Our factory is conveniently located. A better place to work—MANUFACTURING DIVISION OF COMMUNITY MOTORS.
235 E. 33RD-ST. CAL. 4300.

WOMEN—NEED 50
FOR PACKING COSMETICS.
NO EXPERIENCE NECESSARY.
NEED
15 LABELERS
15 FILLERS
20 PACKERS
WHITE.
Can earn $26 a week to start, with increases after 3 mos. and 6 mos. STEADY, PLEASANT WORK. ASSOCIATED DISTRIBUTORS. Apply 3d flr., 30 W. Hubbard-st.

GIRLS—17 YRS. OR OVER
NO EXPERIENCE NEEDED.
TOP STARTING PAY
FOR
Messengers—Mail Clerks
HOURS 8:30-5:15. 6 DAY WEEK.
HOTPOINT
5660 W. TAYLOR-ST.

WOMEN
NO EXPERIENCE NECESSARY. LIGHT, CLEAN, WORK. Good pay. Excellent working conditions. 100% DEFENSE WORK. Majestic Radio and Television Corp.,
2600 W. 50TH-ST.

WOMEN
FOR WAR WORK IN
PLASTICS
CLEAN, LIGHT WORK.
NO EXPERIENCE NECESSARY.
Chicago Molded Products
1020 N. KOLMAR [4530 W.].

GIRLS
AND
WOMEN
UP TO 50
Exp. hand addressers; good pay.; perm. positions; pleasant working conditions. See J. G., Rm. 301, 9 W. WASHINGTON.

TRACERS
for Mechanical and Structural Drawings
CORN PRODUCTS REFINING CO.,
333 N. Michigan-av. Room 707.

GIRLS AND WOMEN—18 TO 55.
Can earn $33 to $40 per week incl. overtime; assembling, soldering, testing, inspecting, packing; no experience necessary; day shift only. 7:15 a. m. to 5:45 p. m. Sat. 7:15 a. m. to 3:45 p. m. Apply in person.
Jas. P. Marsh Corp., 2073 Southport.

GIRLS OR WOMEN.
Light factory work; no experience necessary; 100% war work; 48 hour week; time and ½ for overtime; good pay; advertising Poster and Finishing Co., 440 W. Huron-st.

Girls-Women-Gd. Pay
FOR LIGHT BINDERY WORK IN PRINTING PLANT. CALL BET. 10-4. ANSELL SIMPLEX TICKET CO., 2844 W. CHICAGO-AVENUE. HUMBOLDT 7631.

GIRLS — WOMEN
For light factory work. No exp. nec. We train you at full pay. Sitting job. Safe work. Superior Electric Co., 1901 South Indiana.

GIRLS—For checking and marking. Experienced or will teach. Apply 9:30 a. m. Fisher Anton Graf Cleaners. 217 W. Division.

YOUNG lady—Artistically inclined; for commercial photography; good oppor. with small N. side studio; no exp. necessary; salary while learning. Gra. 2652.

HELP WANTED—WOMEN
Professions and Trades.
ASK FOR
MOLLY
We will train you and pay you while you learn to do these essential jobs in the making of microphones for victory.
Bench Assembler, Line Assembler, Service Assembler, Solderer, Adjuster, Waxer, Cementer, Cable Stripper, Cable Trimmer, Cable Finisher, Coil Winder, Riveter, Hot Stamper, Sand Blaster, Packer, Labeler, Spot Welder, Machine Operator, Kick Press Operator, Punch Press Operator, Inspector Trainee, Precision Inspector, Senior Inspector, Junior Inspector.
Work in pleasant surroundings. Minimum, nights, $123.93 per month (days slightly less). Payday every Friday. Get 4 raises the first year—without asking. Paid rest periods. Paid vacations. Annual bonus. Only 5 minutes from the loop—close to street car and L.
SHURE BROTHERS
"MICROPHONES FOR VICTORY."
225 W. HURON. 4TH FLOOR.

CAMPBELL
SOUP COMPANY
CENTRAL DIVISION.
Full or Part Time Work
In Essential Industry
Mothers, sisters, and friends of men in the Services—Help us manufacture the food needed for our men in uniform and by the civilian population here and abroad.
VEGETABLE PREPARATION.
PICKING AND SORTING COOKED CHICKENS.
PREPARATORY SERVICE.
SORTING.
MUTTON BONERS.
PREPARING COOKED MEATS.
EVISCERATORS.
DICING MACHINE OPERATORS.
FILLING MACHINE OPERATORS.
FORKERS.
CAN SALVAGE.
INSPECTING CAN COVERS.
COATING MACHINE OPERATORS.
GENERAL FACTORY.
Starting rate 55c per hour and opportunity for production bonus. Time and one-half for overtime and 10% extra for night work. Uniforms furn. and laundered.
PLANT EMPLOYMENT OFFICE.
Open 7 a. m. to 9 p. m.
2550 W. 35TH-ST.

WOMEN-GIRLS
EARN WHILE YOU LEARN.
NO EXPERIENCE NECESSARY.
We have a wide variety of work on which you can be trained to do vital war work.
Opportunities now available in:
INSPECTION—BENCH WORK.
DRILL PRESS—MILLING.
GRINDING—LATHE.
PUNCH PRESS.
ALSO OFFICE WORK
Girls 17 years of age accepted.
GENERAL CLERKS.
TYPISTS.
COMPTOMETER OPERATORS.
MESSENGERS.
Many desirable employe privileges. Open for applications 8 a. m. to 4:30 p. m. Monday thru Saturday. Also Tuesday and Thursday to 8 p. m. or call Miss Lane, Buckingham 6200, extension 298.
If now on full time war work you must obtain letter of availability.
TELETYPE CORP.
EMPLOYMENT OFFICE,
2600 SOUTHPORT-AV.

100 Girls—Women 100
AGE 17 TO 45
ESSENTIAL WAR WORK
No Experience Needed
$27.78 PER WEEK TO START—DAYS.
$30.30 TO START—MOONLIGHT SHIFT [3:30 p. m. to midnight].
LEARN TO WIND ARMATURES, INSERT CONNECT, SOLDER, TEST, INSPECT, WIND COILS, ASSEMBLE, OPERATE SIMPLE MACHINES. RAPID ADVANCEMENT, PAY INCREASES.
Webster Products
3825 W. Armitage
[2000 north, near Pulaski-rd.]
War workers please do not apply without certificate of availability.

WOMEN AND GIRLS
Steady Employment for
JANITRESSES
BINDERY WORKERS
PRESSROOM JOGGERS
PILERS [at men's pay]
INSPECTORS
CAFETERIA HELP
CLERKS
R. R. DONNELLEY & SONS COMPANY
2117 Calumet-avenue

Girls—Young Women
ASSEMBLERS.
TESTERS.
INSPECTORS.
LIGHT MACHINE OPERATORS.
Openings on Day and Night Shifts.
Excellent working conditions in clean, comfortable, air conditioned assembly department. You will earn
$35.50 PER WEEK
AFTER SHORT TRAINING PERIOD.
Chicago Flexible Shaft
5600 W. ROOSEVELT-RD.

GIRLS—WOMEN
We will train you for vital radio work. We pay you while learning. Many advantages with this organization.
WE HAVE OPENINGS FOR:
ASSEMBLERS
SOLDERERS
INSPECTORS.
J. P. Seeburg Corp.
852 BLACKHAWK-ST.
[2 blocks south of North-av.]

GIRLS
Assembler, stator winder, operators for factory work in small northwest side plant; experience helpful but not necessary. Day or night shift.
Bodine Electric Co.
2254 W. OHIO-ST.

GIRLS—GIRLS—GIRLS
DO YOU WANT TO HELP WITH THIS WAR DOING REALLY VITAL DEFENSE WORK? LIBERAL BONUS AND PIECE WORK. HIGH EARNINGS. TIME AND ½ OVER 40 HOURS. IDEAL WORKING COND. NR. SO. SIDE PLANT, NEAR L, BUS, CARS, AND I. C. U. S. CITIZENS.
CALUMET 1060.

WOMEN—GIRLS
FOR PRINTING AND BINDERY WORK
NO EXPERIENCE REQUIRED.
CUNEO PRESS
465 W. CERMAK-RD., 2D FLR.

GIRL OR WOMAN
wanted for table work and packing light merchandise; no exp. necessary; good opportunity for alert person; age no handicap; pleasant working conditions; 5½ day 40 hr. week; rest periods; time and ½ for overtime. Apply 2d flr., 510 N. Dearborn.

GIRLS
for light factory work; earn $30-$35 per wk. for 40 hrs., plus overtime; 50c per hr. while learning; fast advancement; get in on our semi-annual bonus.
APPLY 2D FLR.,
1217 W. WASHINGTON

WOMEN
for
FACTORY WORK
Essential industry.
Phoenix Metal Cap Co.
2444 W. 16th-st.

GIRLS
WOMEN
WHITE OR COLORED.
NO AGE LIMIT.
General work in food mfg. plant. Full or part time. Special schoolgirl shift from 4 to 9.
1732 W. HUBBARD.

GIRLS (2)
for labeling dept. of paint factory. Time ½ over 40 hours.
ROOSEVELT PAINT,
2333 N. HOYNE. ARM. 1337.

GIRLS—WOMEN
No experience. Assembling, inspection, and light machine work. Good pay with rapid advancement. BURTON MFG. CO., 3855 N. LINCOLN-AV.

GIRLS
FOR LIGHT FACTORY WORK.
GOOD WAGES; DEFENSE PLANT.
S. Karpen Bros., 636 W. Cermak-road.

FACTORY WORK
Girls for light factory war work.
407 S. ABERDEEN-ST.

GIRLS, white, clean, pleas., lite factory wk.; no stand.; 40 hrs. wk.; time and ½ for overtime. 616 W. Adams, 2nd.

GIRL—Small factory, light work; wrap and box bandages. No experience necessary. Gd. pay. Modern Necessities Co. Hay. 5233.

GIRLS—For light factory work; steady; good pay; overtime. Bates, 215 W. Ohio.

HELP WANTED—WOMEN
Professions and Trades.
SPIEGEL, INC., HAS A GOOD JOB FOR YOU.
Lookup, File, Schedule Clks
Typists
Order Recorders
Pre-Readers, Dispatchers
Stencil Filers, Analyzers
Routers, Assorters
Service Clerks
Mail Openers
Addressograph Opers.
Sorters, Billers
Stampers, Boxers
Order Checkers
Pre-Assemblers
Assemblers
Order Fillers
Pre-Arrangers
Pricers, Distributors
Baggers, Folders, Packers
SPIEGEL, INC.
1038 W. 35TH-ST.

Illinois Division
Bendix Aviation Corp.
505 N. Sacramento-blvd.
Girls to Train as
AIRCRAFT TECHNICIANS
DRILL PRESS.
LATHE.
INSPECTORS.
WIRERS.
ASSEMBLERS.
No Experience Necessary
We also have openings from time to time for Key Punch Operators, Typists, File Clerks, Comptometer Operators, Secretaries, Stenographers, Messengers, Burring Machine Operators, Solderers, Time Clerks, Accountants, Bookkeeping Machine Operators, Tabulating Machine Operators.
INTERVIEWING DAILY
MON. THRU. FRI. 8 A. M.-5 P. M.
SATURDAY 8 A. M.-12 NOON.

$29.50 Per Wk. to Start
Good opportunity for young women on a job paying bonus for good performance.
ASSEMBLERS, SOLDERERS, REPAIR GIRLS, COIL FINISHERS, PACKERS, WIRERS, INSPECTORS, TESTERS, WINDERS, SUPPLY GIRLS, STOCKKEEPERS, STOCK CUTTERS, TAR POURERS, COIL PULLERS, WRAPPERS, SANDERS, SANDWICH GIRLS.
EXPERIENCE NOT REQUIRED.
WE TRAIN YOU
Regular wage increases.
Vacations with pay.
Surface and L to door.
Standard Transformer Corporation
1500 N. Halsted-st.

AERO DIVISION
MINNEAPOLIS-HONEYWELL
GIRLS and WOMEN.
Many positions open in precision factory work.
BURRING OPERATORS.
ASSEMBLERS.
TESTERS.
PRECISION INSPECTORS.
DRILL PRESS OPERATORS.
TAPPING MACHINE OPERS.
SPEED LATHE OPERS.
STOCK SELECTORS.
Day or night shift.
Night bonus paid.
Modern plant and machinery.
Convenient west side trans. Interviewing Tues. and Thurs. eves. until 7 p. m.
4737 W. DIVISION-ST.

GIRLS WOMEN
TRAINEES OR SKILLED
We need immediately.
PRECISION INSPECTORS.
GRINDERS.
ASSEMBLERS.
DRILL PRESS OPERATORS.
MILLING MACHINE OPERATORS.
TURRET LATHE OPERATORS.
In essential war work; long established firm; excellent working conditions; near loop location; excellent trans.; street car, bus, elevated. Write, ADDRESS E D 295, TRIBUNE, giving age, experience and phone number or phone MONROE 7460. Ext. 254.

GIRLS AND WOMEN
No experience necessary. Steady employment. Opportunity for advancement. We will train you for bindery work as
INSERTERS
FOLDING
ENCLOSING
WRAPPERS
Hours: 7:45 a. m.-4:15 p. m.
Convenient transportation.
466 W. Superior-st.
SEE MR. TOBIN.

GIRLS AND WOMEN
100% WAR WORK.
DAY SHIFT ONLY.
No experience necessary.
We teach you light factory work.
ASSEMBLING.
SOLDERING.
WINDING.
RIVETING.
Good starting rate and rapid advancement.
Excellent post-war possibilities.
Apply personnel manager.
INDUSTRIAL CONDENSER CORP.,
1725 W. NORTH-AV.

WOMEN—18 TO 35
Machine tenders, packers, and inspectors to make Dixie Cups. Positions open on alternating 1st and 2d shifts. Steady 2d or steady 3d shifts; rate 1st shift, 50c hr.; 2d shift, 52½c hr.; 3d shift, 55c hr.; four automatic wage increases in 10 mo.; production bonus; time and ½ over 40 hrs.
DIXIE CUP CO.
401 N. WESTERN-AV.

Wanted on Night Shifts
Hrs. 4 p.m. to 12 p.m., 12 p.m. to 8 a. m.
ASSEMBLERS.
SEWING MACHINE OPERATORS.
INSPECTORS.
Steady jobs with good pay and chance for advancement; 100% war work.
JOHNSON & JOHNSON
GAS MASK DIVISION.
4951 West 66th-st.
"Make a Gas Mask—Save a Life."

GIRLS AND WOMEN
NO EXPERIENCE NECESSARY.
to process NYLON and RAYON YARNS for WAR MATERIALS, and Ladies' Hose.
FULL or PART TIME work with time and ½ over 40 hours.
OSCAR HEINEMAN CORP.,
2701 ARMITAGE-AV.

LEARN RADIO WORK
A fascinating job helping to build vital communications equipment. Highest pay while learning. Bring proof of citizenship.
ADMIRAL RADIO
AMERICA'S SMART SET.
Continental Radio & Television Corp.
3815 ARMITAGE-AV.

GIRLS—WOMEN
Acetylene Welding
NO EXPERIENCE NECESSARY.
EVENING SHIFT. 4 TO 12:30.
ARNOLD SCHWINN & CO.,
1718 N. KILDARE.

FORELADY
Expd. in assembling RADIO PARTS. Capable of supervising 50 girls. Excellent pay.
CHICAGO APPARATUS CO.
1735 N. ASHLAND

GIRLS
No exp. needed. Light, clean factory work. $22.50 to start, overtime if desired at time and one-half.
MIDWEST SCIENTIFIC CO.,
1148 W. CHICAGO.

GIRLS—WOMEN
for machine work. Good wages plus advancement; experience unnecessary; near loop; excellent transportation. Apply
Allied Screw Machine Co.
609 WEST LAKE-ST.

COLORED GIRLS
Artistically inclined; to learn air brush art work on statuary; steady, interesting work. Give age and phone. Address E D 292, Tribune.

Colored Girls and Women
For factory—Interesting steady work. Exp. not necessary. Give age and phone. Address E F 520, Tribune.

GIRLS—Expd.; S. & S. covering machine, turning-in, piling. For night work. 6 to 10. Good pay. Apex Paper Box Corp., 2318 S. Western.

GIRLS and women—Labeling, assembling, packing; full or part time; day or evening hours. Princess Pat, 2709 S. Wells.

GIRL—For light bindery work; 40 hour week; good pay. J. D. HOWARD PRINTING, 612 W. Lake-street.

HELP WANTED—WOMEN
Professions and Trades.
WESTERN ELECTRIC
NEEDS
GIRLS-WOMEN
INTERVIEWING DAILY AT 30 S. STATE; 9 A. M.-7 P. M.
COMPTOMETER OPERATORS.
JR. AND RECORD CLERKS.
ELECTRIC TRUCK OPERS.
LABORATORY ASSISTANT.
ELEVATOR OPERATORS.
MACHINE OPERATORS.
RESTAURANT HANDS.
STOCK SELECTORS.
COIL WINDERS.
BENCH HANDS.
WIRE WOMEN.
JANITRESSES.
ATTENDANTS.
INSPECTORS.
SOLDERERS.
TESTERS.
PACKERS.
TYPISTS.
TWO PLANTS CONVENIENT FOR N. W. AND WEST RESIDENTS:
23D-PLACE, CICERO.
8 a. m.-7 p. m., Sunday 10 a. m.-2 p. m.
2060 N. KOLMAR.
8:15 a. m.-5 p. m. Monday thru Sat.

WESTERN UNION
WILL EMPLOY
GIRLS—YOUNG WOMEN
to learn interesting work vital to war effort. Experience not nec. Paid while learning. Full or part time position available now for:
EXPERIENCED:
MULTIPLEX OPERATORS.
TELEPRINTER OPERATORS.
TELEPHONE OPERATORS.
EXPERIENCED OR INEXPERIENCED:
CLERKS.
FILE CLERKS.
ROUTING AIDES.
TYPISTS.
APPLY 427 S. LA SALLE-ST.
or 126 W. Monroe-st.
DAILY 8 A. M. TO 5:30 P. M.

Household Help.

THE TRIBUNE OFFERS SPECIAL LOW rates to persons advertising for positions. For further information stop at Want-Ad office, Madison and Dearborn-streets, or in the lobby of Tribune Tower.

ABLE girl or woman—Wht.; gen. hswk.; assist 2 children; no heavy work. Winter in Florida. Exc. sal. Dor. 7009.

ASSIST HOUSEWORK.
Other help; own r., ba.; $15. Wel. 6482.

COOK, $25; MAID, $18.
Colored. OTHER STEADY HELP. Small family. Good transportation. Stay. 1003 Bonnie Brae, River Forest. Phone Forest 2136. Reverse charges.

COOK—Gen. hswk.; wht.; refs.; no ldry.; own rm., bath; 4 in fam.; other help; good salary. Lakeview 6420.

COOKING, light gen. hswk., no laundry. Stay. 1½ yr. child. $20 week. Extra nights off. Phone Mrs. Grais. Gra. 5280.

COOK—Colored; general housework, no laundry, no windows; no Sundays; go nights; $20. Lakeview 6643.

COOKING-Light hswk.—Own rm., bath, radio; other help; no laun.; good salary. Greenwald, 3920 Lake Shore-dr. Lak. 6528.

COOK—Exper.; half days; exc. salary; small family in apt. hotel. Fairfax 5533.

COOK—Assist in gen. hswk.; stay; no laundry; 3 adults; good home. Call Lin. 3320.

COOK—Exp. 1st fl. work; stay; 2 school childrn.; top sal. Phone Atlantic 1302.

COOK—Gen'l maid; competent; nr. N. Side; 1 in family; $20; refs. req. Sup. 9521.

COOK—GENL. HSWK.; expd.; ref.; own rm.; $22. Other help. Pen. 4845.

COOK—WHITE; TOP WAGES; NORTH SHORE. CANAL 2110.

COOK—Exp.; genl.; white; small apt.; 3 adults. Go. No washg. $25 wk. Buc. 1166.

COOK—For rectory. State exper. and salary. Address E D 100, Tribune.

COOK—GEN. WK.; $26 WK.; GO; BONUS in 6 mo.; beau. 5 r. Lake Sh. Gra. 8449

FREE room, bath, and board in exch. for light domestic services. Mrs. I. Blum, Drexel 4200.

General Housework
3 adults; small home in Evanston; light laundry; good plain cook; no Sundays; go night; $30 and transp. Hol. 8675.

GENERAL housework—Girl or woman; white; stay; no cooking; no heavy laundry; off Thurs. and every other Sun. also Mon. and Tues. eve. $15. Hollycourt 6658.

GENERAL Housework—No heavy cleaning or laundry. Own room and bath. 1 child. $22; 5½ days. Buc. 4516.

GENERAL HOUSEWORK, $25.
No heavy cleaning or laundry. Refs. req. Call Highland Park 1235, collect.

GENERAL HSEWK.—PLAIN COOKING. PERSONAL LDRY. OWN RM.-BATH. $20. REFERENCES. DOR. 2433.

GEN. hswk.—Plain cook; good wages; own rm., bath; 2 grown child. Hyde Pk. 5740.

GEN. hswk.—White; 3 days wk., 8:00-5; 3 emp. adults; $12 wk. Dre. 0033, aft. 6:30

GENERAL HSWK.—NO COOKING; GOOD PAY. STAY OR GO. BUC. 1954.

GENERAL hswk.—Pl. cooking; no heavy work; no laundry. Gd. wages. But. 1212.

GEN. hswk.—Wht. or col.; no laundry, no windows; stay; own rm; $15. Hollyc. 4244.

GENERAL maid—Three in family; own room and bath; no Sundays. Bev. 9769.

GEN. hswk. and cooking—In refined fam.; 4 adults; stay; start $25. Holly. 3162.

GEN. hswk.—No hvy. ldry.; 1 child; stay or go; gd. sal. 2221 E. 68th-st. Hyd. 2729.

GEN. hswk. and cooking; own room, bath, radio; adults; $22. Diversey 5333.

GEN. hswk.—Wht.; no ckg.; pers. ldry.; good home; stay. $15 wk. Bri. 7307.

GENL. hswk.—4 rm. apt.; 2 children; go nights; good pay. Lawndale 0236.

GIRL—CARE CHILD; 3 YRS.; OWN ROOM, BATH; GOOD HOME; EXC. SALARY. 3800 LAKE SHORE-DR. BIT. 3388.

GIRL—American-Japanese; stay; own rm., ba.; gen. hswk.; no cookg.; no hvy. ldry. Must like children. $18 start. Fai. 4660.

GIRL—Colored; gen. hswk.; no laundry; own rm. $15 wk. Delaware 1034.

GIRL—Clean, and ldry. in dr.'s office; $22 wk.; 8 hr. day. Kil. 1227. 4030 N. Cicero.

GIRL—Over 16, care children eves.; go nites; good salary. Spa. 7027, before 3.

GIRL or woman—Exper.; to care for new born baby. 1116 E. 67th-st., 1st floor.

GIRL—General housework; hours 9 to 5; $15; 5 day week. Fairfax 2838.

GIRL or woman—Gen. hswk., no cook., no wind.; like child.; own rm., $18. Col. 9321.

GIRL—Care of child, 4; good pay; stay or go; own rm. Van Buren 8900, Apt. 918.

GIRL—Lt. hswk.; wht. or col.; good sal.; no wash.; 3 in family. Hyd. 9195.

HOUSEKEEPER—Responsible woman with child of school age preferred. Home on N. W. side equipped with modern appliances; near school. If interested telephone secretary, Miss Hines, between 8:30 and 5 p. m., week days, except Saturday, for appointment. Albany 8220.

HOUSEKEEPER
capable; good disposition; excel. refs.; plain cook; 5 rms.; completely carpeted; duties are light; 2 young adults; go nites; gd. sal., bonus. Ph. morn. only. Gra. 5399.

HOUSEKEEPER—Middle aged woman for motherless home; care daughter, aged 2. No laundry. Own room. Rog. Pk. 4373.

HOUSEKEEPER-Comp'n—Sml., adult fam. N.S. Gd. wages. Address E D 111, Tribune.

HSKPR.—Genl.; white; stay; 2 adults; plain ckg.; mid. aged pref. Aber. 1406.

HSKPR.—6 rm. apt.; own rm., bath; no win., no ck., own boss. $18 wk. Div. 8815

JANITRESS
White or colored woman to do general cleaning up in photographic studio. Apply 610 W. Randolph, 2d floor.

LT. hswk.—Middle aged; 2 adults; exc. sal.; stay-go; own rm. Bru. 0473, after 7 p.m.

MAID—White, to help with cooking and care of children 8, 11; hotel service, own rm.; $20 wk. Country Club Hotel. Pla. 2200, apt. 503.

MAID—TOP SALARY.
Reliable, exper. Evanston family; cooking, general hswk.; usual time off; priv. rm., bath, radio. Greenleaf 1764.

MAID—Gen. hswk.; pleasant home in suburb; own rm., bath; $25 week. Highland Park 3986, reverse charges.

MAID—DOWNSTAIRS WORK AND SERVING; NO COOKING; TOP WAGES. CANAL 2110.

MAID—White; genl. hswk.; experd.; refs.; stay; $30 week. Call Butterfield 7021, MORNINGS ONLY.

MAID—For furn. apt.; 7 a. m.-4 p. m.; no Sun. Must be able to stretch curtains; $22 to start. Call Berk. 2288 after 6 p.m.

MAID—Reliable; full or part time; to go; 4 rm. apt.; Sun. 1644 morn. or eve.

MAID—Gen. hsewk.; plain cookg.; $16 wk. White or Jap.; 2 adults. Graceland 1172.

MAID-gen. hswk.; experienced; no Sundays; go; small fam.; exc. sal. Pla. 4575.

MAID—Genl. hswk., cooking; stay; excellent wages. Graceland 1785. 433 Briar-pl.

MAID—Small apt.; go nights; no windows, no wash., light ckng.; $22 wk. Buc. 7009.

MAID—Exp.; 2d work; serve; stay; 2 school children; top salary. Atl. 1302.

NURSEMAID—Experienced; to care for 1 year boy, assist with 2 school children. Other day help; own rm., bath. VERY BEST SALARY. Ard. 8241.

NURSE or nursemaid—White; stay; expd. and refs.; care 4 mos. infant; no hswk. or ckg.; other help; $25-$30. Ken. 3700.

NURSEMAID—6 days, 3 nights only; apt. hotel. Ardmore 9639, 9 to 11 a. m.

NURSE—Children's; white. Stay. Permanent. Sal. $25 wk. Lon. 2900, Apt. 201.

PRACTICAL NURSE—White; for invalid lady; hsework.; go. Rog. Pk. 7887.

WOMAN—Middle aged; gen. hsewk.; own rm., bath. Good home. Nr. trans. No cook, ldry. Call collect. Wilmette 4088.

WOMAN—Hsewk. and phoning for 1 lady; good home; $12 week. Village 7859.

WOMAN—Assist in care of semi-invalid; small apt. Short hrs.; 6 days. She. 3593.

WOMAN—White; 2 adults; no laun.; plain cook. 6046 S. La Salle, 1st fl., front.

WOMAN—Elderly; care of 5 mo. baby; no hswk.; stay nites. Del. 8644, before 3 p.m.

WOMAN—White; to care for 2 yr. old girl. Location South. South Shore 1631.

WOMAN—Care of baby, small apt.; empl. couple; top sal.; stay. Col. 1896.

WOMAN—For general work in nice home. Own room and bath. $75 mo. Wil. 425.

WOMAN—Hawk.; small adult family; no laundry. Home nights, $18. Lak. 1376.

WOMAN—Wonderful home; assist in household duties; leisure. Uni. 2372 morn.

HELP WANTED—WOMEN
Household Help.

WOMAN—Experienced, white; or Filipino man to do cooking and 2d fl. work in conjunction with Filipino houseman; own room, sitting room, and bath in new home in Elgin; hourly rail service to and from Chicago; no windows, no ldry.; start at $25 wk. Phone Mrs. Tyson at Elgin 1019, collect.

WOMAN—Middle aged; light housekeeping; plain cooking; no laundry; stay; 2 in family; $10-$12. 2119 W. Adams. Canal 1579.

WOMAN—Care of 14 months child for working mother; own room, $15 week. Delaware 5919 or Diversey 0906.

$20 WEEK.
Girl; exp., assist care 2½ yr. girl, plain cook, light housework; stay. Bit. 8927.

Couples.

JAPANESE couple—Reliable; cook and genl. hswk.; 2 in family; own suite; near north side; exc. wages; must have top reference or recommendation. Interview will be arranged. Address E D 101, Tribune.

COUPLE—Japanese man; chauffeur, houseman, yard work; woman, gen. hswk.; no cooking. Other help. Evanston, nr. all tra. Gar. apt. Address F T 309, Tribune.

COUPLE—Exp. cook, houseman, gen. hsewk., serve. Refs.; 2 school children. Top sal. PHONE ATLANTIC 1302.

COUPLE—Middle aged, houseman and housekeeper, for South Side Hotel. $125-$150 plus 2 rm. apt. Regent 5691.

COUPLE—For domestic work; 3 rm. apt.; good pay. Call Skokie 185 after 10 a. m.

COUPLE—White; top wages; cook, butler, houseman. North Shore. Can. 2110.

CPLE.—Hskpr. and handy man; furn apts.; $100 mo., apt. Address E D 71, Tribune.

Clubs, Hotels, and Restaurants.

ABBOTT HALL
CASHIER-CHECKER
BAKER'S HELPER
COUNTER GIRLS
Permanent. Good transportation. Pleasant working conditions.
ABBOTT HALL, 710 LAKE SHORE-DR.

ADVANCE
ON THE FOOD FRONT.
Beginners.
COUNTER GIRLS.
FOUNTAIN GIRLS.
SANDWICH GIRLS.
$20 or 50c an hour plus meals.
SEARS
79TH AND KENWOOD.
1900 LAWRENCE.
Store fountain or Central 8506.

AMBASSADOR
WAITRESSES
6:30 A. M.-2 P. M.
GOOD SALARY, TIPS, AND MEALS.
APPLY 1300 N. STATE
PH. SUPERIOR 7200. MISS ANTONE.

ATTENTION WOMEN.
18 to 50
With food or fountain experience. for training as:
MANAGERS
of our fountains and luncheonettes. We will teach you our methods. Apply
Liggett Drug Stores
Empl. Ofc.—State and Madison.

BISMARCK HOTEL.
Has PERMANENT positions for:
MAIDS
White or colored; $80 mo.
LINEN WOMAN
White.
Apply personnel department.
Room 200. 134 N. La Salle-st.

BUS GIRLS-COLORED
Salary, uniforms, and meals. Young girls of small size. Apply in person, Rm. 310, Employment bureau, 135 E. 11th-place.
ILLINOIS CENTRAL R. R.

BUS GIRLS
Light colored, as fountain assistants, high type, light food, fountain; $85 per month, meals and uniform.
LOBBY DRUG CO., SHERMAN HOTEL.

BUS GIRLS—COLORED
Pleasant working conditions; good salary and meals. Eastgate Hotel, 162 E. Ontario.

BUS girls—Colored; good wages, meals and uniforms furnished; no Sunday or holiday work. Cooper Cafeteria, 60 W. Washington-st.

BUS girl—Colored; 18 or over; pleasant environment; good pay and tips; interview daily. Miss Lyons, Drake hotel.

BUS girls—Light colored, no Sundays. Carder's, 118 N. Dearborn.

CASHIER-HOSTESS
Pleasant working conditions; good salary. Eastgate Hotel, 162 E. Ontario.

CASHIER—Front office, N. C. R.; experienced preferred. MEDINAH CLUB. 505 N. MICHIGAN. Mr. Raye.

CASHIER—Day work, Sundays and holidays off. Ford Hopkins Co., 3d fl., CIVIC OPERA BLDG., 30 N. Wacker-dr.

CASHIERS AND HOSTESSES.
For restaurant; no liquor; no Sundays. Good wages. 28 N. Dearborn.

CASHIER—For restaurant; neat, competent; also counter girl. 3146 Roosevelt.

CASHIER—Apply ANNE'S RESTAURANT, 91 W. RANDOLPH.

Cafet'ria Women—Part Time
11 a. m. to 3—5 or 6 day wk., 50c hr. and uniforms. Apply 956 E. 58th-st.

Chambermaids & Cleaners
White or colored; permanent; top wages; nr. no. side. Call housekeeper. Whi. 4881.

CHECKER
DEFENSE PLANT CAFETERIA—Short or full hours; new equipment; pleasant working conditions; excellent pay; birth certificate or citizenship papers necessary. Apply Mr. Wetzel, Cafeteria.
Bendix Aviation Plant
505 N. Sacramento.

CLEANERS
MAIDS
COL. OR WHITE. APPLY HSKPG. DEPT.
WAITRESSES
EXPER. COLONNADE ROOM.
EDGEWATER BEACH HOTEL
5349 SHERIDAN-RD.

CLEANING MAIDS
Hospital; $90 month; uniforms; permanent. Apply 956 E. 58th-st., Rm. 201.

CLEANING MAIDS
White. Apply Passavant Hospital, 303 E. Superior-street.

CLERK—Front office bills, s. w., accurate at figures; day shift; salary, rm. Colonial Hotel, 6325 Kenwood. Dor. 4400.

CLERK—Apt. hotel; experienced; must know switchboard; good starting salary. Whitehall 4012, Mr. Baker.

COFFEE SHOP GIRL
Clean, cozy spot, seating 25 only; no Sat. aft., nites, Sun. or hol.; good hrs.; rest periods; paid vacations, $23 wk. start; free meals, uniforms.
DAISY DONUT SHOP
2ND FLOOR, MERCHANDISE MART.

COLORED MAIDS
for hotel work; $17.50 week. Apply at once, 1032 N. Dearborn.

COOK
wanted for modern cafeteria in southwest side industrial plant. Excellent starting wage.
JOHNSON & JOHNSON
[GAS MASK DIVISION].
4951 W. 66TH-ST.

COOK'S HELPER
Experience preferred but not necessary. No Sundays. Meals and uniforms. Good salary and hours. Pleasant working conditions.
Harding's, 21 S. Wabash

COOKS
White women; must be outstanding and qualified to produce the best of cooking and take complete charge of quantity production in large industrial cafeterias in Chicago and out of town. We want the best cooks available. Pay up to $300 per mo. Address F T 373, Tribune.

COOK—White, not over 45, must have good experience; hours 12 noon to 8 p. m., Sat. 10 a. m. to 3 p. m. No Sundays or holidays. $37.50 per week. Charles Harrison Restaurant, Lobby of 80 E. JACKSON. Web. 4723 aft. 10 a. m.

COOK—Industrial cafeteria, day shift, 100% war plant. No Sundays; pleasant surroundings, convenient location. Salary and bonus. Phone Del. 6727. 8:15 to 10:30 or 1 to 3. Mrs. Gilday.

Cook's helper, steam girl, coffee girl, and vegetable woman. White. No Sundays. Carder's, 118 N. Dearborn-street.

COOK—For fountain luncheonette, excellent salary, no eves. or Sun. Uniforms furnished. NEISNER BROS., 1343 Milwaukee-av.

COOK—White; exper.; good wages; room if desired. Calumet 6674.

COOK—Short order; no Sunday. Afternoon hours. 5503 N. Broadway. Long. 4988.

COOK—Days; short hours; good pay. Maple Drugs. 1100 N. Dearborn.

COUNTER GIRLS
WAITRESSES
Very good pay and tips; ideal working conditions; long or short hours; no nites, Sundays or holidays. Apply Restaurant, McGraw-Hill Bldg., 520 N. Michigan.

COUNTER GIRLS
62½c AN HOUR.
White; day or night work; no Sundays.
ARMOUR & CO.,
1355 W. 31ST-ST., 3D FLOOR.
ASK FOR THE CHEF.

COUNTER GIRLS
Good starting pay; rapid promotion; clean, interesting work requiring no experience. Apply to
WIMPY THE GLORIFIED HAMBURGER,
307 N. MICHIGAN, ROOM 820.

COUNTER girl—Col. or white; 8-4:30; good pay and meals; no Sun. 309 N. Michigan.

HELP WANTED—WOMEN
Clubs, Hotels, and Restaurants.
COUNTER GIRLS
PANTRY GIRLS
KITCHEN HELPER
WAITRESSES
No Sundays; meals and uniforms; good hours and salary.
HARDING'S
68 W. MADISON.

COUNTER GIRLS AND WAITRESSES
Full time work; experience not necessary; wages $22-$23 to start; meals and uniforms furnished; ages 18 to 50. Apply
DE MET'S, INC.
EMPL. OFFICE, 312 W. MADISON, OR 29 N. STATE, 143 S. STATE, 103 W. ADAMS, 69 E. WASHINGTON, BOARD OF TRADE BLDG.

COUNTER WORK
Young women wanted by national organization; no experience necessary; $24 starting salary. Apply 6960 VINCENNES-AV.
WHITE CASTLE SYSTEM, INC.

COUNTER and GRILL WOMAN—Small cafeteria; steady work; top salary. 5307 Lake Park.

Dining Room Attendants
NEEDED BY
Illinois Bell Telephone Company
309 W. Washington-street

DISHWASHERS
PANTRY GIRLS
POT WASHERS
ALL KITCHEN HELP
EXCELLENT SALARY, MEALS, AND UNIFORMS.
TELEPHONE OPERATORS
FULL AND PART TIME.
MAIDS AND CLEANERS
DAYS, NIGHTS, SUNDAY ONLY.
APPLY PERSONNEL OFFICE
ROOM 348
MORRISON HOTEL

DISHWASHERS
No Sunday or holiday work. Meals and uniforms furnished. Steady.
BOLLING'S
ROOM 225, MERCHANDISE MART.

DISHWASHER
COLORED. NO SUNDAYS, HOLIDAYS. Huyler's, 308 S. Michigan.

Dishwashers—Colored
Apply Steward.
Hotel Atlantic, 328 S. Clark.

DISHWASHER—Machine operated. Full time. Steady employment. Apply mgr. dining rm. Hotel Aragon, 5401 Cornell-av.

DISHWASHER—Short hour, 9:30-3:30. $15 and meals; no Sundays. EXCHANGE TEA ROOM, 327 S. Wells.

DISHWASHER—Kitchen helper; days; no Sun.; top salary for good worker; opp. for advancement. 3202 N. Pulaski-rd.

DISHWASHER—Colored; exp.; $20 week. Continental Restaurant, 722 W. 63d.

ELEVATOR GIRLS—WHITE
Exper. not necessary; good wages; smart uniforms furnished; good hours. Apply personnel office. Windermere Hotel, 5553 Cornell.

ELEVATOR OPERATORS
White; no experience necessary; $95 plus lunches to start. Apply
ST. LUKE'S HOSPITAL, 1440 Indiana.

ELEVATOR OPERATORS
NO EXPERIENCE NECESSARY.
APPLY 1400 LAKE SHORE-DR.

ELEVATOR girl—White; no exp. necessary. Commonwealth Hotel, 2757 Pine Grove.

ELEVATOR girls — Apply T. Armstrong, Edgewater Beach Hotel, 5349 Sheridan.

ELEVATOR operators—Union scale; good working conditions. Hotel Chicagoan.

FLOOR woman—Or head waitress; exp.; good business ability; excel. salary. Barney's Market Club, 741 W. Randolph.

FOOD CHECKER
Cafeteria experience. Good salary and meals. No Sundays or holidays. Harmony Cafeteria, 15 S. Wabash.

FOOD CHECKER AND CASHIER—GOOD PAY AND MEALS; NO SUNDAYS. NATIONAL CAFETERIA, 312 S. WABASH-AV.

Fountain Waitresses
STEADY OR PART TIME FOR Modern stock yards retail mkt.
44 HR. WK., 5½ DAYS.
NO SATURDAY AFTERNOON, SUNDAY OR EVENING WORK.
LUNCH FURNISHED.
VACATION WITH PAY.
"L" transportation to door.
Call Mr. Johnson, Yards 0240, Ext. 343.

FOUNTAIN - LUNCHEONETTE manager—Knowledge of cooking; excellent salary, with bonus arrangement. Must be able to handle help. Meals and uniforms furn. Apply Neisner Bros., 1343 Milwaukee-av.

FOUNTAIN girl—Experienced, night work, $30 a week. Uniform furnished. 1201 N. DEARBORN.

FOUNTAIN girls—Exper'd. Hrs. 7 a. m. to 3:30 p. m. Drug Store, 3459 S. Halsted.

FOUNTAIN girl—Days; off Sun. and hol.; $27.50. Wales, 228 S. Michigan. Web. 3485.

FOUNTAIN Girl—Experienced; $30 week. 3565 Broadway. Gra. 7088.

FOUNTAIN girls—So Sun., holidays; from 8-5; unif. 30 N. La Salle Lobby.

FOUNTAIN girl—Exp.; gd. wages, tips, meals, uniforms. Rav. 10462, 901 Wilson.

Front Office Desk Clerk
AND SWITCHBOARD OPER.
So. Side residential apt. hotel; light board, easy desk. Poinsettia Hotel, 5528 Hyde Park-blvd.

GIRLS—WOMEN
If you like to work with an outstanding organization in its field, under congenial conditions and where the people you work with are unusually co-operative and friendly, you will be interested in the permanent positions now open for
CASHIERS
WAITRESSES
SANDWICH WOMEN
STEAM TABLE
Ask for Mr. Denny—Mornings.
174 W. Randolph-st. [Second Floor].
B/G FOODS, INC.

Girls and Women, 16 to 50
COUNTER SALES, FLOOR SERVICE,
KITCHEN HELPERS,
BAKERS' HELPERS.
Start $18.65 to $21.90 Week—Rapid Advancement to
Men's Pay
Other benefits equal starting salary of $25 week, including big discount on meals and neat uniforms furnished and laundered free; low cost hospitalization; air-conditioned comfort.
FORUM, 64 W. MADISON

GIRLS
Factory work and lunch cart attendants for work on all shifts; 8 hrs. each shift, 48 hrs. a week; good wages; consideration for pay increase four times the first year; hospitalization, group insurance.
Taylor Forge & Pipe Works
1409 S. CICERO.

GIRL—All around; for convalescent home; stay; gd. hme. for right party. Cra. 7256.

GLASS washer—Colored, for luncheonette dept.; excellent salary, meals and uniforms. Neisner Bros., 4255 Archer-av.

GRILL WOMEN, $30
Meals, uniforms; no Sun. Will pay to investigate. Hobby Haven, 4755 W. 63d-st.

GRILL girl or woman—Good salary; no Sundays or holidays; uniforms furnished. Market Luncheon, 1427 S. Racine.

HELP FEED THE ARMY AND NAVY. Cafeteria help. White or colored. Good starting salary. Short hours or all day work. Apply Mr. S. L. Condon, 166 W. Van Buren, Room 429-A.

HOSTESS
to work on Near North Side; nights, 6 to 2, Monday off; paid vacation; meals furnished; good salary. Apply
O'CONNELL'S, 422 E. GRAND-AV.

HOSTESS
Good salary; must have experience. See Mr. Craig, Helsing's, 55 W. Washington.

HOTEL SHERMAN
WANTS TO EMPLOY
WOMEN AND MEN
IN ALL DEPARTMENTS
APPLY
131 W. LAKE-ST. ENTRANCE.

HOTEL MAID
for near north side hotel. Perm.; $70. 1429 North Clark. Del. 5100.

HOTEL Switchboard Operator—Hours 12 midnight to 8 a. m. Apply in person. 7606 N. BOSWORTH [Corner Howard].

HOTEL MAIDS — $80 — HOTEL MAIDS
NO SUNDAY WORK.
SOMMERSET HOTEL. LON. 0700.

HOTEL maids—Small hotel; 6 days; $70. Longbeach 8032. Haymarket 6969.

HOTEL clerk—4 p. m. to 12 midnight; switchboard; 6 days. Haymarket 6969.

HOUSEKEEPER
Hotel rooms only; near north side hotel. 1432 N. La Salle. Moh. 0541.

HOUSEKEEPER—For rooming house; 2 rm. apt. and sal. Mr. Brown. State 7828.

INSPECTRESSES
MAIDS
No experience necessary. Paid weekly. Allerton Hotel, 701 N. Michigan.

KITCHEN and steam table help—White; good hours. Ravenswood Hospital.

KITCHEN HELPER.
2235 E. 71st-st.

LINEN ROOM WOMAN.
5555 Sheridan-rd., Longbeach 8500.
MISS KENT.

LUNCHEONETTE women—Exp., short hrs., day work; $30 week, plus meals and tips. Delaware 8791.

HELP WANTED—WOMEN
Clubs, Hotels, and Restaurants.
MAIDS, $72.50
Colored women over 30.
PARKLAND HOTEL,
1550 EAST 63D-ST.

Maids and Cleaning Women
Work part time and get full time pay. Clean and enjoyable place to work; good for married women. Apply housekeeper, Y. M. C. A. Hotel, 826 S. Wabash.

MAID
$3 day for small apt. bldg.; good working conditions. Mansfield 1100. 312 N. Central-av.

MAIDS
Expd. or inexpd.; full or part time; good working conditions; salary $77.30. Park Lane Hotel. 2842 Sheridan-rd.

MAID—Older woman, white or colored; highest pay plus tips; light work; 7 hour day; no Sundays or holidays. Call manager, Kedzie 7000.

MAID—APT. HOTEL
$76.50 per month, no Sundays or holidays, 2 weeks vacation with pay. Hours 8:30 to 4:00. Bit. 6110.

MAID—$3
for North Side furnished apt. bldg.; 6 days, no Sundays, no holidays. 612 Patterson-av. Lakeview 9869

MAID—COLORED
BEST JOB IN CITY.
DEVONSHIRE HOTEL, 19 E. Ohio.

MAID, $75
for colored hotel; no Sundays or holidays. 5006 Blackstone. Oakland 9505.

MAID
for colored hotel; no Sundays; good salary. Kenwood 2260.

MAID, $71
For near north side apartment hotel; good trans. 444 St. James-pl. Div. 1100.

MAID—Colored; no Sun. or holiday work; $75 mo. Stanleigh Hotel, 6800 Sheridan-rd. Rogers Park 7010.

MAID—No Sunday or holiday work. Top wages. Windsor Apts., 7016 East End-av. Butterfield 6489.

MAIDS (4)—$82 per mo.; hrs. 8 to 4; no Sun. work. Annetta Hotel, 2417 S. 52d-av. Cicero 3180.

MAID—Colored, for high class rooming house, 9 to 4. Good job. Good pay. 1226 N. State.

MAID—For nurses' home; salary, plus room and laundry, meals at cost. Evanston Hospital, Greenleaf 2500, Ext. 546.

MAID $80 MONTHLY.
Expd. So. Side furnished apt. bldg. No Sun. 5135 Blackstone-av. Plaza 4700.

MAID—Colored; no Sun.; pleasant working conds.; $74; nr. all trans.; good salary. See Mrs. Burke, Apt. 100. 6254 Harper.

MAIDS—Colored; no Sundays or holidays off; $70 month. Wilmington Apt. Hotel, 4901 Drexel-blvd.

MAIDS—Furnished apt. hotel, 6 units a day. Hours: 9 to 4; $70 mo. No Sundays. Bit. 3325.

MAID—Colored. Full time work. Colored. No Sun. or holidays. $70 mo. 1540 E. 65th-pl. Dor. 6210.

MAID—Hotel Pasadena, 600 N. Dearborn.

MAIDS—White; $86 per month; 45 hours a week. 1533 Madison-st.

MAID—Hotel; 5½ days per week; $75 month plus bonus. LONGBEACH 6962.

MAID—For apt. hotel; $75 mo. Pleasant working cond. Lon. 6800.

MAID—Small hotel 9 to 3, 6 days. No scrubbing. Delaware 2310.

MAIDS. APPLY HOUSEKEEPER. HOTEL PLANTERS, 19 N. CLARK.

MAID—For rm. hse.; Tues. thru Fri., $15. 341 WILSON.

MAID—Colored; part time; small hotel; $50 mo. Web. 0544. Call before 3 p. m.

MAIDS—$80 mo.; pleasant working cond.; references. Hotel Wacker, 111 W. Huron.

MANAGER—Experienced, to run furnished apts.; state fully experience and salary. Address E D 341, Tribune.

PANTRY WOMAN
Expd. Good salary plus meals. No Sundays or holidays. Blackhawk Restaurant, 139 N. Wabash.

RELIEF cashier—Saturday morning, Sunday afternoon. Apply High Park Hotel, 1511 E. Hyde Park-blvd. Hyde Pk. 0530.

Salad or Pantry Girls
WILL CONSIDER NEAT EXPERIENCED COLORED GIRLS; $20 PER HOUR PLUS MEALS AND UNIFORMS.
143 W. VAN BUREN-ST.

SANDWICH CARVER—SHORT NOON HOURS, VERY GOOD PAY, NO SUNS. POLLY GRILL, 17 N. WABASH. DEARBORN 3452.

SANDWICH woman—7 a. m.-3:30 p. m. No Sundays. Eller's Restaurant, 327 S. LaSalle.

SODA GIRL
COLORED; NO SUN. OR HOLIDAYS. Huyler's, 308 S. Michigan.

SWITCHBOARD
Relief operator; 4 days a week; near north side apt. hotel. Lincoln 4600. Lincoln 6780.

Switchboard Operator
MUST BE EXPD; SOME TYPING. DEVONSHIRE HOTEL, 19 E. Ohio.

WAITRESSES
FOUNTAIN GIRLS
Permanent full or part time jobs available near your home. Excellent wages, free meals, free uniforms, sick benefits, visiting nurse service, pension plan, 20% mdse. discount plan. This is an essential industry. See Mr. Isquith, 8th floor.
GOLDBLATT BROS.
State and Van Buren.

WAITRESSES
5 days a week; experience not necessary; full time work; meals and uniforms; good hours and salary. Also hours 4 p. m. to 7 p. m.
HARDING'S
206 W. WASHINGTON.

WAITRESSES
Lunch, dinner or long hrs. Big tips. Good sal. No Sun. Block's Rest., 116 E. Cermak

WAITRESSES
with or without exp.; long or short hours available; no night or Sunday work; good pay, uniforms furnished; paid vacations. Apply Basement Luncheon—Men's Store.
Carson, Pirie, Scott & Co.

WAITRESS
$22.50 plus bonus. Day work. Sundays and holidays off.
FORD HOPKINS CO.
3D FLOOR, CIVIC OPERA HOUSE.
20 N. WACKER-DRIVE.

WAITRESSES
Long or short hrs.; exper. not necess.; NO SUNDAYS, HOLIDAYS OR EVES. Meat allowance and uniforms furnished. SEE B. J. McKIERNAN. MDSE. MART DRUG STORE. Wells-st. entrance. Mdse. Mart.

WAITRESSES
for lunch, dinner or both; no Sundays; excellent money making opportunity. Gimbel's Restaurant, 30 W. Randolph.

WAITRESSES—EXP.
Long or short hours; good salary and tips; ¼ day Saturday; no Sunday. Henrici's Merchandise Mart Coffee Shop.

WAITRESSES—Long or short hours; 40c hour and bonus; other incentives. Uniforms and meals. Triangle Restaurant, 225 S. Wabash.

WAITRESS
Salary, meals, uniforms, good tips, steady. RICKETT'S, 2727 N. CLARK.

WAITRESS—Experience not necessary; days; no Sunday; no holidays; good salary; uniforms and meals furnished.

WAITRESS—Expd., white; 10:30 a. m. to 2:30 p. m. Monday thru Sat. No Sundays and holidays. Uniforms furnished and laundered. 50c hr. Pk. Hay. 9121.

WAITRESS—Expd., colored; $20 wk. plus gd. tips; full or part time; meals; no evening. Weston Grill. 351 W. Madison.

WAITRESSES—DAYS, EVENINGS; SALARY. TIPS, $31. MEALS AND UNIFORMS. 6705 STONY ISLAND.

WAITRESS—Exp.; 6 days; extra pay; uniforms; good tips. Corner House, 100 E. Ohio.

WAITRESS—Expd. Days. Morning hours. 7 to 3; $21. Meals and uniforms, no Sun. tips. Apply 207 W. 63d-street.

WAITRESS—Experienced; 9 a. m. to 5:30 p. m. No Sundays. $25 per week. Meals, uniforms, and tips. 201 E. Grand.

WAITRESS—Exp.; days or nights. Covered Wagon, 2140 S. Michigan.

WAITRESS—For hamburger shop; good pay. 4815 W. Chicago.

WAITRESS—COOK—COMB. Neighborhood tavern. Gd. wage. Div. 9668.

WAITRESS—5 p. m. to 1 a. m.; exp.; earn $50 wk. Apply after 6 p. m. 7943 Halsted.

WAITRESS—Experienced; day or night. RANCE Restaurant. 123 E. Oak.

WAITRESS—Full or part time. Apply Plaza Hotel Restaurant. 1543 N. Clark.

WAITRESS—Experienced; nights; good tips; start 351 W. Madison.

WAITRESS—Full or part time; no Sunday work; $30 per week. Pike's, 6415 N. Western.

WAITRESS—Day work; good salary. Carders, 118 N. Dearborn.

WAITRESSES—Day work. Apply mornings. House Rest., 1424 E. 71st-st.

WAITRESS—Exp.; 6 days; $28 wk. White and meals; no Sunday. 503 W. North-av. Moh. 4726.

WAITRESS—Days; nights; no Sun. 344 N. Laramie.

YOU'LL
like it here. Modern, long established air conditioned restaurant. Handy to street car, bus, and L. Full and part time. It is an easy, pleasant start in the restaurant business and you'd like the people, and be paid while you learn.
STEAM TABLE GIRLS [NIGHTS].
FOUNTAIN GIRLS [NIGHTS].
BUS GIRLS [NIGHTS].
CAKE ICERS.
RULED AS WAR WORK.
MADISON RESTAURANT CORP.
3948-52 W. Madison-st.

WOMAN—Colored; prepared food and wash dishes, eves. Willie's, 5146 W. Madison.

HELP WANTED—WOMEN
Clubs, Hotels, and Restaurants.
TODAY AT
MARSHALL FIELD & CO.
FULL OR PART TIME.
NO NIGHT WORK.
OPENINGS IN OUR TEAROOM.
BUS GIRLS.
WAITRESSES.
STEAM TABLE WORKERS.
DESSERT GIRLS.
SALAD MAKERS.
COUNTER SERVERS.
DISH MACHINE OPERS.
POT AND PAN WASHERS.
FOOD RUNNERS.
Apply Employment Office, 3d Floor.

THE
Will to Win
MEANS TO WORK IN AN ESSENTIAL INDUSTRY.
Counter and floor girls
Thompson's Restaurant
Field Museum Cafeteria

WOMEN
UP TO MIDDLE AGE, TO WORK IN OUR NEW MODERN BAKERY. EXPERIENCED OR INEXPERIENCED. HOURS 11 P. M. TO 7 A. M.; 6 DAYS. PAID VACATIONS, MEALS. O'CONNELL'S, 422 E. GRAND-AV.

WOMEN—For hospital tray assembly; good pay with maintenance. Apply dietition. WEST SUBURBAN HOSPITAL, 518 N. Austin-blvd., Oak Park.

Saleswomen.

SALESLADIES
to sell carbon papers, inked ribbons unimasters; experience not necessary; will train you; $45 salary wk. Call Miss Smith for appointment. Chesapeake 4343.
Panama Beaver, Inc.
600 VAN BUREN-ST.

COLORED WOMEN
can earn 75c hr. com. canvassing, taking orders for toilet preparations; we show you how. APPLY 3451 S. MICHIGAN.

Mothers, Work at Home
EARN THE EXTRA CASH FOR XMAS NEEDS. Easy and profitable work for you. Excellent percent. Apply in person. GRAMONT DRESS CO., 6 W. Randolph.

GIRLS—(3)—18-24 years, free to travel Cal. and return as publisher's representatives; permanent position; chance for advancement; experience unnecessary; earnings average $140 mo. Apply Mr. or Mrs. Blake, 1104 S. Wabash, Room 80. 10 a. m.-2 p. m.

HOUSEWIVES.
Work 2 or 3 hours per day; take orders lingerie, hosiery, shirts, socks, and ties; pay daily; full or part time. Apply REALSILK, 36 S. State, Room 1014.

SELL BIRTHDAY, EVERYDAY CARDS. Big comm. Grogan Co., 30 E. Adams.

Miscellaneous.

Aluminum Co. of America
Needs women for the following work:
SHIPPING DEPT.
ROLLING MILL.
INSPECTION DEPT.
PLANT PROTECTION [GUARDS].
EMPLOYMENT OFFICES:
47th-st.-1st-av., McCook, Ill.
3011 W. Cermak-road, Chicago.
APPLY TO YOUR NEAREST U. S. EMPLOYMENT SERVICE OFFICE.
Employment offices open:
DAILY 8:30 A. M. TO 4 P. M.; SAT. 8:30-NOON; TUES.-THUR. EVE. 7 TO 9.

WOMEN-GIRLS
Permanent jobs; clean light factory; easy work; no experience necessary; overtime and advancement.
HARLICH MFG. CO.
1417 W. JACKSON.

GIRLS
16 years or older, to cut shipping room stencils and deliver messages throughout large, west side, century old steel plant and office. Excellent opportunity for alert young women to advance and learn business. Call Rockwell 2121, Mr. Peck.

FORTUNE
The subscription dept. of Fortune Magazine needs girls and women for office positions of all kinds.
EVENING WORK
6 p. m. to 11 p. m. 5 day week.
330 E. 22d-st.

PART TIME
We need 50 girls for light packing. Clean, easy, non-hazardous work. Hours 5 p. m. to 9 p. m. daily.
MOTOROLA
Galvin Mfg. Corp., 4545 W. Augusta-blvd.

WESTERN UNION
WANTS WOMEN 50 YRS. OR OLDER.
CLERKS TO TRAIN
for handling telegrams. Training course 2 weeks. Excellent pay.
PAY WHILE TRAINING.
APPLY 427 S. LA SALLE-ST.
OR 126 W. MONROE-ST.
DAILY 8 A. M. TO 5:30 P. M.

WOMEN—OVER 40
Experience Unnecessary
Hours to Suit Your Convenience.
Automatic Pay Increases
WESTERN UNION TELEGRAPH CO.,
417 S. LA SALLE-ST.

Opportunities
FOR EXPERIENCED PAY ROLL CL.
5 day week. Apply
TIME MAGAZINE
330 E. 22D-ST.

Housewives Students
Clean, light, pleasant work. Hours to suit your convenience. Permanent or temporary work. Pleasant supervision. Good pay. See if this isn't the ideal job you're looking for. Send postcard or letter, giving your name, address, and phone. Address E D 170, Tribune.

GIRLS, 17-40
IN OUR ROTOGRAVURE PLANT.
CHOICE OF 3 SHIFTS.
NO EXPERIENCE NECESSARY.
CHICAGO ROTOPRINT CO.
4601 BELMONT

GIRLS AND WOMEN
NO AGE LIMIT
Day or night. Good pay.
Free Insurance
Plastic Binding Corp.
732 S. SHERMAN

Girls—Experienced
TO MOLD LIPSTICKS.
Can Earn $26 Wk. to Start
PLEASANT, STEADY WORK.
Apply Miss Hartung.
30 W. Hubbard-st. 3d flr.

ST. LUKE'S HOSPITAL, 1440 Indiana-av., white girls, 18-35; high school graduates, to train for nurses' aides; $85 mo. and lunches.

White women; no experience necessary; maids, pantry maids; $70 month and 3 meals a day; regular salary increases. Personnel office, 1440 Indiana-av.

$26 WEEK TO START
Need 75 young girls and women, white only, over 18 years. Light assembly. No experience necessary. Steady, pleasant work with good chance for advancement. Apply 152 W. Walton, 1st fl. Loc. at Wells-Walton.

GIRLS; COLORED.
Defense work; good working conditions on clean cotton mops; good pay; time and ½ over 40 hours; 2 rest periods per day; 6:30 a. m. to 3 p. m. Charles Schwartz & Co., 311 E. Des Plaines, 4th fl. See Mrs. Hines.

GIRLS
General Factory Work
48 hr. week; excellent working conds.; good pay. Oxwall Railroad Service Co., 3626 S. Jasper. Lafayette 2505.

OUR JOBS LAST FOR YEARS
Girls and women for steady jobs; good pay; while learning to wrap, score, fold, press, sew, or inspect; no exp. necessary. Apply 849 N. Franklin-st. Delaware 4080.

GIRLS for pick, packing and shipping depts. No experience necessary.
ATLAS RAINCOAT MFG. CO.,
536 W. Roosevelt.

GIRLS and women for shipping department—Clean light work, packing books; pleasant surroundings; experience not necessary. Apply 1st fl. 18 E. ...st. Del. 3534.

HIGH SCHOOL GIRLS
Work after school; CANDY factory; no exp. necessary. 612 N. Orleans-st. 2d fl.

COLORED woman—... vault. $85 mo. to start. Excel. oppor. ... 28 E. Jackson-blvd. 2d fl.

ASSEMBLERS—Young women wanted for light assembly work; no experience necessary. Drake Electric Works, 3656 Lincoln-avenue.

GIRLS-women—Light work in toy factory; good pay. Woodburn, 340 N. Western.

DANCING teacher—Exp.; full day if p. m. 4751 N. Western. Lon. 7975.

CASHIERS—Theater and bowling alleys. No exp. ... S. Jefferson.

NIGHT cleaners—Colored or white. Ask for Mary ...

WOMAN—To learn kennel work; good salary. Whi. 4770.

WOMEN—For light factory work. Dr. Sachs Laboratories, 3810 S. Perry-av.

DANCING teacher—Exp.; full day if p. m. 4751 N. Western. Lon. 7975.

[Continued on following page.]

HELP WANTED—WOMEN
[Continued from preceding page.]

Miscellaneous.

GIRLS
16 TO 40
Build now for the future with a national concern operating in six cities. Start on routine work at top salary. Rapid advancement, too—carvers, salad makers, cooks, bakers, checkers, cashiers, housekeepers, and other high salaried positions. Uniforms furnished and laundered. Experience not necessary.
FORUM
64 W. MADISON

LISTEN, GIRLS!
Here's your chance to get that job with a post-war future in an interesting essential industry. We have many desirable openings in our downtown offices and plant now for
MAIL ORDER CLERKS.
CORRESPONDENTS.
POSTING CLERKS.
ASSEMBLERS.
FLOOR GIRLS.
STOCK CLERKS.
STENOGRAPHERS.
LOOK-UP CLERKS.
MACHINE OPERATORS.
Vacations with pay, company discounts, group hospitalization, promotions. Clean, pleasant, permanent jobs.
FORMFIT CO.
508 S. FRANKLIN-ST.

ATTENTION WOMEN!
18 TO 55.
STOCKROOM AND WAREHOUSE.
We have openings in all depts. Order pickers, packers, checkers, stock clerks, etc. Good salary; 40 hour, 5 day week, time and ½ for overtime. Apply
LIGGETT DRUG CO.
310 W. POLK-ST.

CLEANING WOMEN
White. Office cleaning. Nights. 60c hr. Holiday pay. Vacation. Permanent.
Address E F 497, Tribune

GIRLS—WOMEN
Light Factory Work
Experience Not Necessary
EXCELLENT WAGES
J. Greenebaum Tanning Co.
3057 N. ROCKWELL.

Girls and Women
18 YEARS AND OVER.
Office–Stock–Inspectors
No Experience Necessary
Apply 7th Fl. Employ. Ofc.
Chas. A. Stevens & Co.
19 N. STATE.

HELP WANTED—WOMEN
Miscellaneous.

OFFICE CLEANERS
Pleasant. Steady work.
7 P. M. TO 1:30 A. M.
40 HOUR WEEK
SUPERIOR 5285.

DANCING teacher—Exp.; call after 1 p. m. 4751 N. Western. Lon. 7975.

Nurses' Registries.

R. N.s, Indus., $180; Dr.'s Off., Loop, $160; R.N., Insur. Off., $150; Gen. Duty, $150. Lab. Tech., $180; X-Ray, $150; Mgr. small cafeteria, $150; Dietitian, $180. Many attractive positions for all medical help—hospitals, industries, offices. SHAY, 1008 N. RUSH. DEL. 7400.

TRADE SCHOOLS—WOMEN

Medical and X-Ray TECHNICIANS
3 to 10 months' course practical training in modern lab. Graduates urgently needed by hospitals, physicians, clinics. Helps qualify for higher rating in WAVES, WACS, etc. Big post-war opportunity. DAY-EVENING Classes—Free Catalog. CHICAGO COLLEGE LAB. TECHNIQUE. 410 S. MICHIGAN. WEB. 3230.

LEARN STENOTYPY
The Machine Way in Shorthand.
150 to 250 Words Per Minute.
Would you like to be a stenotypist earning $1,800 to $4,600 per year? Previous knowledge of shorthand not necessary. Come in for free demonstration and details about training or phone or write for information. Stenotype Co., 9 W. Wash.-St., Ran. 4540. Open Eves. & Sat. p. m.

Med. Lab. Technician
X-ray and Medical Secretarial courses. One of Chicago's largest and best equipped Schools. Hospital interneship; placement in best hospitals and medical offices. Day or eve. classes. Free catalog. Visitors welcome. Century College of Medical Technology, 30 E. Adams, Chicago. Fra. 8478.

NEW JOBS OPEN
RADIO BROADCASTING—Learn now. Announcing, acting, script writing, etc. Speedup courses. DAY OR EVE. Phone WAB. 6762 or write or call.
COLUMBIA COLLEGE.
Fine Arts Bldg., Michigan near Congress.

THE ORIGINAL AND ONLY
"Chicago Business College"
SPEEDWRITING; COMPTOMETRY; STENOGRAPHY; SWITCHBRD.; FILING; BOOKKEEPING. CATALOG FREE.
Walter D. Harris, B. S. M. A., President.
190 N. State. Est. 1887. Fra. 4122.

CHICAGO COMMERCIAL COLLEGE.
Compt'mtry, $35, Complete
All Branches Business Training.
Send for Free Catalog. Lowest Rates.
FREE EFFECTIVE PLACEMENT.
127 N. DEARBORN. FRA. 4803.

RETIRED teacher—To assist young lady in high school home study courses; 2 or 3 eves. weekly; prefer one living nr. 55th and Halsted; state compensation expected. Address P T 359, Tribune.

STUDY X-ray and Lab. work in Chicago's oldest Laboratory School—Ask for doctor; send for Booklet B.
ABEL LABORATORIES, INC.,
7 W. Madison. Cen. 4103. Founded 1903.

WOMEN
Light, clean factory work, sorting, packing, filling orders; 48 hour week.
TABLET & TICKET. 1021 W. ADAMS.

SELAN'S BEAUTY SCHOOLS.
South—6404 Halsted-st. Nor. 2500.
North—4066 Milwaukee-av. Ave. 3200.
West—4101 W. Madison-st. Sac. 2727.

BECOME A FASHION OR PHOTO MODEL. [illegible]

BUSINESS OPPORTUNITIES
Businesses for Sale.

TOURIST CAMP—Oldest and world's best known; gross income $40,000 yearly; 67 units; previous cost $200,000; to close an estate, $75,000. J. HIGDON, El Paso, Tex.

LESS than $300 puts you in Business. ONE ROUTE NOW OPEN. ESTAB. ACCOUNTS AND TERRITORY Exp. not necessary. We teach you. DAD'S OLD FASHIONED ROOT BEER. 2800 N. TALMAN.

SUPER OPPORTUNITY. Buildings, equipment, and 30 yr. estab. business, free and clear of all indebtedness, in a large midwest city. No expense or time lost to convert to estab. peace time business. 1943 net profit $147,000. State background and financial ability to make cash deal. Address J 519, Tribune.

The Green Shutters
IS FOR SALE.
Uncle Sam wants me. Your opportunity. Tearoom type; priv. dining rms.; air conditioned; business is good. Will stand the strictest investigation.
212 E. OHIO. DELAWARE 1673.

ESTABLISHED 5 yrs.—Doing $8,000-$9,000 gross monthly; price $18,000; $12,000 down payment. Address E D 342, Tribune.

If the kind of store or business you want is not offered for sale today, why not advertise in the Business Opportunity Wanted column? Stop in today at the Tribune Want Ad office, Madison and Dearborn streets, or call Superior 0100. Ask for an Ad Taker.

Business Equipment.

1 EXAMINATION table, 1 instrument cabinet [steel], chair and desk, glass top dressing table, 1 lamp, foot dresser, and waste can. 3767 Ellis-av. or Drex. 0422.

ARISTOCRAT Croquinole permanent wave machine. Like new. Gas heater. Zenith radio. 6644 S. Artesian.

1 HAIR dryer and 1 facial chair; gd. cond. B. Astle, 45 Mulberry-st., Momence, Ill.

Job Lots.

CHRISTMAS TREES
6,000 trees, all balsams; quantity is limited to this amount; to be delivered in 1st and 2d weeks of November; no less than 1,000 sold in a lot; guaranteed to sell or money back; first come, first served. Contact me at once! Carlo Di Cicco, 24 Illinois-st., Chicago Heights. Phone 2070.

CHRISTMAS TREES.
Attention, dealers: order your trees now for del. in Dec. when you want them; all balsam; 5 to 9 ft.; 100-1000 lots; no [illegible]

HOME FURNISHINGS AND FURNITURE
(See Also Household Appliances.)

General.

TREMENDOUS SAVINGS
HUGE DISPOSAL OF SAMPLE AND SLIGHTLY USED FURNITURE. YOUR CHANCE FOR GREAT SAVINGS ON YOUR FURNITURE NEEDS.
BUY NOW AND SAVE
EASY, CONVENIENT CREDIT TERMS.
Repossessed parlor sets.....As low as $25
Sample parlor sets.........As low as $45
3 piece bedroom sets.......As low as $39
Kitchen sets, all kinds......As low as $18
Studio couches ....As low as $25
Rugs, all sizes...............As low as $25
Sample dining room sets...As low as $39
3 ROOM OUTFIT, slightly used.....$169
3 ROOM OUTFIT, sample group....$229
NELSON BROS. OUTLETS
North: 4840 Broadway
South: 6910 Cottage Grove
Open Tues., Thurs., Sat. to 10 p.m. Sun. 5.

CHANCE OF A LIFETIME
for a responsible family who needs furniture. We have 3 rooms of beautiful furniture which has an unpaid bal. of $148. The furniture is like new and includes beautiful 2-piece living room set, bedroom set, pull-up chair, lamps, tables, pictures, dishes, and 5-piece dinette set. Will separate. Cash or terms.
222 S. WABASH
Open Mon., Thurs., Sat. to 9:30. Sun to 5.

Buy Direct! Save ⅓ to ½
ON THESE MFR'S. DISPLAY PIECES! On SALE at OUR WAREHOUSE OUTLET.

Odd beds.........$8	Mattresses $9
Simmons bx. sp.$19	3 p. bedrm. set...$59
2 p. liv. rm. set.$69	Hollywood bed...$39
Gas range, new.$69	Bunk beds. comp.$22

GOOD HOUSEKEEPING SHOPS.
MAIN WAREHOUSE OUTLET.
1232 S. Halsted. Can. 3667
Easy tms. Op. Thurs., Sat. to 10. Sun. to 5.

WANTED—Reliable Party
TO TAKE OVER FOR BALANCE DUE. Beautiful 3 rooms of furniture. Like new. Parlor set, Bedroom set, Din. set, Rugs, Lamps, Tables, Pictures, Mirrors, Dishes, Silverware, etc. All for $148. Cash or terms $2 weekly. Free delivery. Open daily to 9 P. M. Sunday to 5 P. M. NO FINANCE CO. TO DEAL WITH. IRVING FURNITURE OUTLET.
7839 S. HALSTED

HOME FURNISHINGS AND FURNITURE
North Side.

4 COMP. ROOMS, $119
Parlor suite, bedrm. suite, din. set, rugs, lamps, tables, mirrors, dishes, etc. Terms. Interstate Furn. Co., 3015 Lincoln-av.

Northwest Side.

WAREHOUSE AND FLOOR SAMPLES. COMPLETE LINE OF NEW PRE-WAR Parlor, bedroom, and dining sets, rugs, mattresses, coil and box springs. Home Furn. Mart, 3660 Irving Park-rd. Cash. Tms. Op. Tu., Th., Sat. to 10 p. m.

BRAND new J. Lind 4 post wd. beds. Other mod. beds, coil sprgs., mattrs., $6.95 ea.; twin insp. studio couches, $29.75; 3 pc. bedrm. suite, $39.75. Cash-terms. Chicago Bedding Co., 2645 Milwaukee. Alb. 1111.

5 RMS. high grade furn.; French liv. rm. and bedrm.; chrom. kit. set, dinet set. Rose, 726 N. Trumbull, after 6:30 p. m.

1 SOLID Mah. hand carved bdrm. suite, 3 pcs., heirloom; cost $2,000. Requires master bedroom. Newcastle 1164.

BREAKING up flat—Furniture, refrigerator, gas stove, sewing machine. Call Thurs., 10-3. 3931 N. Kimball-av.

PARLOR SET AND REFRIGERATOR—6048 W. GRACE-ST.

KELVINATOR—5 cu. ft., $95. 2 pc. living rm. set, din. set; baby walker. Hum. 3268.

West Side.

USED RUGS—All sizes, $3 to $25. LION. 5931 W. Chicago. Op. Tu., Th., Sat. eves.

UNCL. rugs—6x12, 8x10, $3-$15.-Rug. Clns. 4953 Chicago-av. Op. Tu., Thr., Sat. eves.

2 PC. parlor and 9 pc. dining room set—3 mos. old. 2911 73d-av., Elmwood Park.

5 COMPLETE rooms of furn.—Used 1 yr. Apt. avail. 1316 N. Oakley. Hum. 3865.

Venetian Blinds.

SAVE STOREKEEPER'S PROFITS ON FINEST CUSTOM MADE BLINDS. FREE ESTIMATE. CHESAPEAKE 2312.

HOME FURNISHINGS WANTED

FURNITURE RUGS
CASH
Briargate 2200
BRIC-A-BRAC. OFFICE EQUIP.

LOOP STORE WILL PAY IMMEDIATE CASH FOR
HOME FURNISHINGS OF ALL DESCRIPTIONS
HARRISON 0323. HARRISON 6553.

ROCKWELL 4640
We pay excellent prices for anything from your home, regardless of condition or quality. Furniture, refrigs., washers, sew. machs., vacuums, pianos, rugs, etc. [illegible]

TO RENT—ROOMS—SOUTH

KENWOOD, 6325—THE COLONIAL HOTEL CL., LIGHT, WARM; $5 WK. UP; PERM.

BEDROOM with kitchen privileges—2 girls or a couple. Near I. C. and carline. Rad. 8445. Call after 1 p. m.

60TH-ST., W., 315 [Princeton]—1 rm. fur. or hskpg. $4-$6 wk. Homelike. Gd. trans.

65TH, E., 856—Desirable sleeping room, connecting bath; in priv. apt.; woman pref.

73D-ST., E., 2540—Lovely rm.; real home; $6; I. C., bus, surf.; gar. Sou. 8918.

NOT just a room—But a real home for 1 or 2; I. C., bus, L.; restr. Liv. 0322.

FRONT room—Nicely furnished; $5; priv. family; good trans. Bloedorn. Mid. 5503.

TO RENT—ROOMS—NORTH

BANKS, E., 48—Studio rms.; sgl., dble. Firep.; lake vw. Avail. Nov. 1. Del. 4613.

PAULINA, 4635—2d; attr. frt. rm.; kit. privg.; pri. fam.; bus; L; emp. $4.50. Ard. 5336.

BELLEVUE-PL., 64 E.—2 dble. rms.; refined, steady girls; home surroundings.

CLAREMONT, N., 4611—Room; kit. priv.; lady or man. Sunnyside 5539.

DEARBORN, 1417 N.—Dble. front rm.; also sngle.; light and clean; reas.; exc. tr.

GREENLEAF, 1344—1 lge. lite rm.; cooking priv.; nr. lake; exc. trans. Rog. 0187.

NORTH SHORE, 1240—Large room in private apt.; excel. trans. Refs. Rog. 2820.

ONTARIO, E., 22—L'AIGLON. Beautiful studio rooms.

HOWARD-ST.—Rm. with priv. bath; comf. frt.; new. dec.; exc. trs.; reas. Rog. 2345.

NEAR SUBWAY. Modern, moderate, quiet. NORTH AVENUE Y. M. C. A. 1508 N. Larrabee [600 W.]. Moh. 2603.

4641 SHERIDAN-RD.—Rooms, $4.50 up; wkly. rates, $1 day. Sheridan Eastwood.

COMF. Rm.—Bkfst., eve. meal opt. Lovely apt. 3 adults. Thorndale L. Rog. 4670.

TO RENT—ROOMS—NORTHWEST

IRVING PARK Y. M. C. A. 4251 Irving Park-road. Pen. 1400. Nicely furn. rooms; cafeteria; free parkg.

TO RENT—ROOMS—WEST

RICE, 5430—Newly furn. rm. for gentleman employed; good transportation.

LIVE AT SEARS Y. M. C. A.
Attractive rooms; comfortable beds; moderate price; 24 hr. service; L and surface. 820 S. KEDZIE. NEVADA 3800.

TO RENT—ROOMS—SUBURBAN

SKOKIE—Large room and private bath, suitable for 2 or 3, in private home. Nr. [illegible]

[illegible]

WANTED—TO RENT—APARTMENTS

DIDN'T KNOW IT WAS LOADED! Chicago, we mean. So many people, so few apts. Young, retired army officer needs 4-5 rooms for wife, 6 mos. daughter. Pref. Sou. Shore. Holding breath until you call BEV. 9893.

WANTED—Unfurn. heated modern apt.; 2 bedrooms. Vic. Ravenswood and Lawrence. Bank ref. furnished. Will assume your lease. Phone Mentzer, Lon. 2580.

2 BEDROOM apt, flat or house—Mod.; unfurn.; prefer N., N. W. or suburbs. Couple with 1 child. Ph. Kellett, Fra. 6171 days or Whi. 6211 eves.

YOUNG couple desires 3-4 rm. apt., attr. furn. Prefer far west side or Oak Park. 1st week of Nov. Ked. 1793, before 11 A. M. Nev. 5775, after 11 A. M.

TO RENT—STORES
Central.

TERMINALS BLDG.
537 S. Dearborn. Priv. offices or suites. Furn. or unfurn.; secy. phone serv. avail. I. La Hon, Room 506. Har. 2244.

176 N. MICHIGAN-BLVD.—23x120; MODERN FRONT; SHIP. PLATFORM; HIGH CLASS LOCATION. DEARBORN 1776.

North Side.

CORNER store—Lge. 2 rms., bath, new. dec.; was $50, yours for $25; suit. for liv. quarters. 2631 Frances-pl. Lon. 9651.

Northwest Side.

6215 DIVERSEY—With new living quarters; suitable any business. Buc. 2015.

1623 N. CALIFORNIA—125 feet deep; air cond. Good spot for night club. $100.

TO RENT—OFFICES AND SHOPS
Central.

32 N. STATE, S. W. cor. Washington—Fireproof bldg.; one floor; also attractive offices; north light; night service; center loop; single room furn., $20; with reception rm., $35 up; beautiful desk space. Phone-steno. SWIGART & CO. Rm. 601.

ATTRACTIVELY FURNISHED OFFICE WITH RECEPTION ROOM—RENT $30; IN FIRST CLASS, WELL LOCATED BUILDING WITH SERVICE OPTIONAL. 30 N. LA SALLE-ST. SUITE 300.

322 N. MICHIGAN-AV.—ALL OR PART of 3,000 sq. ft.; paneled office, RECEPTION, SHOP, OR STOCKROOM. LIGHT MFG. VENT. FAN. DEA. 1776.

MAIN FLOOR OFFICE—12x20 FT. WITH DOUBLE DOOR ENTRANCE TO BLDG. LOBBY; ATTRACT. RENT. 30 NORTH LA SALLE-ST., RM. 300. DEA. 1776.

[illegible]

—REAL ESTATE—APARTMENT BLDGS.—

South Side.

A REAL 18 APT. BARGAIN

RENTS $10,000
PRICE 47,500
CASH 15,000

Well maintained 16 yr. old bldg.; 3½ and 4½ rms.; new refrig. and t. t. stoves; close to I. C. and surf. A real opportunity. Mr. Rylands.

McKEY & POAGUE, INC.
7911 S. Ashland-av. Radcliffe 7911.

3 FLAT DE LUXE

6 large rms., 2 full tile baths, tile kitchen, canvas walls, arched doors, cedar closets. $80 rent. 3 car brick garage. By appointment, Mr. Bridgman.

WM. E. MOSBY & CO., INC.
8032 Cottage Grove-av. Radcliffe 0100.

AVALON—6 APT.

5 rm. apts.; built in 1930; colored tile baths and canvased walls, 82d-st. I. C. sta. Income approximately $5,400. Will trade for smaller.

SWAN-LORISH
739 E. 79th. [Mr. Meyer]. Vinc. 8000.

Massive 2 Apt. Bldg., $10,500

6 6-rooms; good room size; h. w. ht.; new boiler; insulated roof; 2 car brick garage; Garfield-blvd. near Damen. Phone Sunday, Vincennes 8938.
JOHN McCARTHY CO., 6316 S. Western.

3 APT. BRICK.
3-5s; 2 car brk. gar.; in excel. cond.; new roof; t. t. st., elec. refr., new stoker; Little Flower parish, 77th and Marshfield. $17,200. H. G. Zander & Co., Ran. 2300, [Mr. Jennings].

12 APT. WOODLAWN.
$25,000.00.
Marquette-rd. near I. C. 4-5-6 rms. Rent $5,502.00. A bargain.
SELZ & SOUTHMAN, INC. Mid. 3520.

—LOANS—PERSONAL AND BUSINESS—

Personal Property and Salary.

M O N E Y — MONEY T-O-D-A-Y

You Can Get a $100 Signature Only Loan for Only 42 Cents a Week

Only 42 cents a week for $100 when repaid in six equal monthly payments. Employed men or women may borrow up to $300 on signature only. Employer or friends not notified. 12 months to repay. Above example figured on basis of 3% per month on reducing balances.

LOOP OFFICES.
7 W. Madison at State. RANdolph 8400

SOUTH SIDE.
4658 S. Ashland at 47th. YARds 4870
821 W. 63d at Green. ENGlewood 7800
807 W. 79th at Halsted. RADcliffe 4500
11054 S. Michigan. PULlman 7500

WEST SIDE.
8 N. Ogden. SEEley 3700
[At Madison and Ashland.]
1 N. Pulaski at Madison. KEDzie 5900
[Oak Park phone, Euclid 6162.]
4800 W. Cermak. ROCkwell 8000
[Cicero phone, Cicero 6210.]

NORTH SIDE.
1212 N. Ashland at Milw. BRUns. 3100
3204 N. Ashland at Belmont. AVE. 4200
4013 Milwaukee at Cicero. AVEnue 1400
4802 N. Western at Lawrence. LON. 2161

LOCAL LOAN CO.

UNDER STATE SUPERVISION.

LOANS

$25–$50–$100 or More

Borrow at Household without fuss or bother on your salary, furniture, or car—no endorsers needed: $50 repaid in four monthly instalments of $13.46 each costs only $3.84. Special quick service on salary loans to employed women.

CASH LOAN YOU GET	3 payments.	4 payments	6 payments.	9 payments.	12 payments.
$ 25	$ 8.85	$ 6.73	......	......	......
50	17.69	13.46	9.24	6.43	5.03
75	26.54	20.20	13.86	9.65	7.55
100	35.38	26.93	18.48	12.87	10.07
125	44.18	33.63	23.08	16.06	12.56
150	52.98	40.31	27.66	19.23	15.04
200	70.53	53.66	36.78	25.56	19.96
300	105.62	80.29	55.00	38.16	29.76

Payments include charges at Household's rate of 3% per month on that part of a balance not exceeding $100 and 2½% per month on that part of a balance in excess of $100. This rate is less than the lawful maximum on loans of more than $100.

LOOP OFFICES:
100 W. Monroe-st., 7th fl. STAte 1777
111 W. Washington, Rm. 253. FRA. 1082
5 S. Wabash, 13th fl. STAte 0151
36 S. State, 16th fl. FRA. 0884

NEIGHBORHOOD OFFICES:
3150 Lincoln-av., 2d fl. LAKeview 8844
1737 Howard-st., 2d fl. ROGers Pk. 8320
4554 Broadway, 2d fl. LONgbeach 7163
2800 Milwaukee-av., 3d fl. CAPitol 3440
4704 Irving Park, 2d fl. PENsacola 4570
6856 S. Halsted, 2d fl. ABErdeen 4060
841 E. 63d-st., 4th fl. PLAza 8360
9204 Commercial, 3d fl. SOU. CH. 0103
11106 S. Michigan, 2d fl. COMmodore 3880
6255 S. Ashland, 2d fl. HEMlock 4510
2355 W. 63d-st., 2d fl. REPublic 4472
1 N. Pulaski [Craw'd], 5th fl. KED. 0704
Cicero, 6012 Cermak-rd., 2d fl. CIC. 6400
Oak Park, 1140 Lake-st., 3d fl. EUC. 503
Chicago phone, Austin 0474.

HOUSEHOLD FINANCE

CORPORATION.

Pinched for Cash

$20 FOR 30 DAYS COSTS ONLY 60c

The common-sense solution to any money shortage is a short-term loan. It allows a "breathing spell" in which to adjust expenses to fit income. Right now, for instance, living costs are up and it is becoming increasingly difficult to make ends meet. A loan from Commonwealth will "tide you over" until you get adjusted to these new war time conditions. Monthly rate 3% on balance of $150 or less, and 2½% on that part of the unpaid balance over $150.

Commonwealth Loan Co.

3166 LINCOLN-AV., cor. ASHLAND at Belmont. R. 224. BITtersweet 3360
4803 LINCOLN-AV., corner Western at Lawrence. R. 208. LONgbeach 3456
4013 MILWAUKEE-AV., cor. Cicero at Irving Park. R. 307. AVEnue 0443
1791 HOWARD at CLARK. R. 312. Rogers Park 0754
6252 COTTAGE GROVE-AV., at 63d. Room 200. HYDe Park 3675
936 WEST 63D-ST., at Sangamon, Room 1. ENGlewood 1711
1 N. PULASKI [Crawford], at MADISON. R. 415. VAN Buren 5040
137 N. MARION-st. at Lake. R.204. Chgo. Ph. Aus. 1614. Oak Pk. Vil. 6886
6428 W. CERMAK-rd. nr. Ridgeland. Chgo.Ph.LAWndale 2882. BERwyn 871

SALARY LOANS $25 TO $300 ON YOUR OWN SIGNATURE

to employed men and women. Arranged while you wait.

We Specialize in Loans to civil service and government employes. Immediate service.

AUTO LOANS
No insurance required.

FURNITURE LOANS
No deductions. Money same day you apply. Convenient Monthly Payments. Phone Your Application

IMPERIAL CREDIT CO.

LOOP:
8 N. Dearborn at Madison, 2d fl. FRA. 6141
SOUTH:
6317 S. Halsted, nr. L sta. ENG. 4010
3200 W. 63d-st., at Kedzie, 2d fl. PRO. 6600
WEST:
7 S. Pulaski [Crawford]. NEV. 7060
NORTH:
1548 Belmont at Ashland, 2d fl. WEL. 6700
4802 Broadway at Lawrence. LON. 5188

MONEY

TODAY OR TONIGHT
Salary, Auto, Furn. Loans

Citizens Loan Corp.

5 E. Jackson at State. WABash 5600
5967 W. Madison at Austin AUStin 7300
3401 Diversey at Kimball. SPAulding 4300
749 W. 63d at Halsted. NORmal 5700
1608 W. Belmont at Ashland LAKv. 7300
6240 Cottage Grove-av. FAIrfax 0600

Neighborhood Offices Open
Every Eve. to 8 P. M.

Prompt Personal Loans

$25 Up To $300
FURN.-SALARY-AUTO
FRIENDLY, CONFIDENTIAL SERVICE.

C. C. ERD
7 S. DEARBORN-ST. CENTRAL 4733.

Newcomers, Old Timers

LIKE THE QUICK, FRIENDLY SERVICE OF THIS OLD LOAN COMPANY.

T. B. WARD, INC.
8 S. Dearborn Ran. 2060
EST. 1901.

LET us supply working capital. Loans quickly made on chattel mortgages, accounts receivable, inventories, government contracts. Reasonable rates. Marshel, 210 W. Harrison-st. Har. 7237.

—LOANS—PERSONAL AND BUSINESS—

Personal Property and Salary.

1-Visit Loans

Special Phone Service

Call Franklin 4774

Ask for MISS McCARTHY. Tell her how much you need. Leave your application. Then make an appointment to stop in to sign and pick up the money.

PICK YOUR OWN MONTHLY PAYMENTS.

CASH YOU GET.	3 payments.	4 payments.	6 payments.	9 payments.	12 payments.
$ 50	17.68	13.45	9.23	6.42	5.0[illegible]
75	26.51	20.18	13.84	9.63	7.5[illegible]
100	35.35	26.90	18.46	12.84	10.0[illegible]
160	56.51	43.00	29.51	20.53	16.0[illegible]
200	70.45	53.00	36.74	25.53	19.9[illegible]
300	105.03	79.84	54.56	37.75	29.[illegible]

Above payments cover everything, including all charges of 3% monthly on unpaid balances up to $150. 1½% monthly on balances above. The charge is much less than the lawful maximum on loans over $150.

Personal Finance Co.

LOOP.
160 N. La Salle, Rm. 1100. RAN. 333[illegible]

SOUTH SIDE.
841 E. 63d, 3d floor. HYDde Park 1471
757 W. 79th, cor. Halsted. RADcliffe 822[illegible]
2402 W. 63d, over Walgreen's. REP. 722[illegible]

NORTH SIDE.
4770 Lincoln-av. LONgbeach 1321
[Over Walgreen's.]
4750 Broadway, 2d fl. LONgbeach 4090
3982 Milwaukee-av., 2d fl. PALisade 0989

WEST SIDE.
4005 W. North. CAPitol 0700
[Over Kresge's.]
4010 W. Madison, 2d fl. NEvada 2134

OAK PARK.
1118 Lake, 2d. AUStin 2121-VILlage 4500

CICERO.
5944 W. Cermak-rd., grd. fl. CICero 666
[Near Sears-Roebuck.] ROCkwell 4848

EVANSTON.
State Bank and Trust Bldg., 3d fl., R. 300, Sheldrake 9339. Greenleaf 3200

ANY MAN or WOMAN

single or married who, is employed, can borrow from $10 to $300 from us without delay.

WE ALSO OFFER
SHORT TERM LOANS
TO TIDE YOU OVER
UNTIL PAY DAY

WE FINANCE

COAL PURCHASES
BUSINESS COURSES
TECHNICAL COURSES
TOOL PURCHASES

or other necessary purchases or past due obligations. Monthly payments. Dates and amounts of payments to suit your convenience. Private interview rooms.

FAMILY LOAN

CORPORATION
LOOP.
202 S. State-st., cor. Adams, Century Bldg. R. 301. Telephone WABash 2994
LOGAN SQUARE.
3147 W. Logan-blvd., cor. Kedzie, 2d fl. near "L" Terminal. SPAulding 4100.
NORTH SIDE.
6349 N. Western-av., cor. W. Devon. Rm. 206 Devon Bldg. Tel. BRIargate 4131
WEST SIDE.
4806 W. Madison-st., near Cicero, next to Walgreen's. Tel. MANsfield 4211
SOUTH SIDE.
758 E. 79th-st., cor. Cottage Grove-av. Rm. 206. 2d floor. RADcliffe 6500
SOUTH CHICAGO.
9113 S. Commercial-av. [opp. Goldblatt Bros.], Lincoln-bl., Rm. 10. REG 6220
BLUE ISLAND.
13018 S. Western-av. DIAL Operator Blue Island 86.

NEED MONEY?
$25 TO $300
SALARY LOANS, WITHOUT CO-MAKERS
$50 FOR 30 DAYS
COST ONLY $1.50
FAST, COURTEOUS SERVICE. Chicago's Largest Independent Loan Office. State Supervised. PHONE RANDOLPH 6151.
L. T. BAKER AND CO.
30 W. Washington. SUITE 1407

Business Loans.

$300 TO $100,000.
F. Boland, 9 W. Washington. Fran. 1966.

BUSINESS LOANS—$500 TO $10,000. IN 24 HOURS. Victory 1696. Mr. Lewis.

Miscellaneous.

JEWELRY LOANS—$1 to $10,000. ILLINOIS STATE PAWNERS ASSOCIATION. 140 N. Dearborn, cor. Randolph, 2d floor.

—FINANCIAL SERVICE—

GET OUT OF DEBT!

ONE PLACE TO PAY. NO SIGNERS. CONFIDENTIAL.
$500 IN DEBTS COSTS ONLY $3.80 A MONTH.
Protect Your Family and Job With Us.
MORGAN
CREDIT ADJUSTMENT CO.
20 W. JACKSON. WABASH 5487.

HEIRS—Cash for legacies, trusts, claims. Probate Finance, 155 N. Clark. Cen. 2022.

—HORSES, HARNESS, AND WAGONS—

PRIVATELY owned bay saddle mare—7 yrs. old; with 5 wk. old Chestnut colt; must sell; best offer; 5 western saddles; 3 English saddles. River Grove 588.

JUST purchased from U. S. govt.—Large quantity harness, saddles, bridles, wagons. Real bargains. Chicago Surplus Materials Co., 1356 W. 47th. Yards 2605.

LARGE panel body single wagon. 2300 W. Division. Humboldt 6000

—RADIOS, SUPPLIES, AND SERVICE—

CLOSE out 400 used auto radios; $2 and up. Martin Auto Parts Co., 3359 N. Ashland-av.

WILL BUY table model or combination radios in any cond. Canal 8875. Op. Sun.

WANT good floor or table model radio; must be in good condition. SUN. 0729.

—SEWING MACHINES—

YOU can rent a portable sewing machine. Singer Sewing Machine Co., 122 S. State-street. Randolph 3682.

WE PAY CASH FOR SEWING MACHINES. ANY MAKE. KEDZIE 1300

SEWING machines oiled, adjusted......98c NETCHER'S BOSTON STORE. Sta. 3000.

—COLLECTIONS—

COLLECTIONS—United Mercantile Service, Rm. 610, 140 N. Dearborn. State 4181.

TRAILERS—PASSENGER AND UTILITY

For Sale.

NEW Liberty, Lighthouse, others—Heated floors; with tires; used bargs.; payments to suit; big stock. We finance. Donn Tr. Sales, 7424 Stony Island-av. Dor. 5000.

FOR SALE—One 1940 International Tractor, 24 ft. open top trailer. Perfect condition; reasonable. Private party. Call Seeley 2593 or see at 1234 Cermak-rd.

CONTINENTAL, Vagabond, NEW MOON - 50 used. Terms. Also will buy. Huyck and Crist, 6430 Stony Island. But 2900.

SCHULT '42 tand. refrig., etc.; '42 Roycraft 25 ft.; '41 National 22 ft.; 25 others. 9321 Cottage Grove. Rad. 0212.

CENTRAL TRAILER SERVICE. SALES, SERVICE AND ACCESSORIES. 2840 N. HALSTED-STREET. BUC. 6111.

27 FT. 1942 Alma trailer; 4 tires like new, elect. refrig., elec. brakes; by owner. Forest Trailer Pk., Talcott, nr. Touhy.

ELCAR Trailer—Sleeps 4. $350. Cash. 1424 W. Polk-street. Hay. 5395.

TRAILERS—18 to 27 ft. Large selection. Terms, trade. 7405 Stony Isl. Pla. 7713.

NEW MOON—'41; exc. cond.; insulated floor; elec. brakes. Owner, 7100 Touhy.

TRAILERS repaired—Also trainers wanted. 632 E. 71st. Triangle 2238.

HOUSE trailer—A-1 cond.; elec., oil htr., gas range, sink; priv. Columbus 3498.

Wanted.

WANTED—HOUSE TRAILERS for immediate cash: 23 ft. long or over. Will call. 1546 E. 74TH-PL. DOR. 5001.

4 WHEEL utility trailer—4x8 or larger. Call Forest 1984.

WANTED Trailers for defense workers. 7405 STONY ISLAND. PLAZA 7713.

—MOTORCYCLES AND BICYCLES—

AMERICA'S LARGEST Distributors for recond. like new bicycles. NO PRIORITIES REQUIRED. Cycle Transport Co., 1241 S. Michigan.

LARGE selection of ladies' and men's new and used bicycles. Buy now for Christmas! Ace Bicycle Shop, 819 E. 55th-st.

MOTO-SCOOT for sale—Good running condition; fine appearance. $195. 1241 S. Michigan. Cal. 6626.

'41 INDIAN CHIEF—Fully equipped; with H. Davidson controls. 2030 Leland Avenue. [rear].

BICYCLES—Rebuilt; like new; no priority; all types, sizes. 4036 W. Armitage.

WANT '37 to '41 Harley for cash. Commodore 6506.

WANT to buy motorcycle, also want motor bike or good scooter. Cicero 7692.

NEW and Used Bicycles and Scooters. Nelsen-Hirschberg Ford, 5133 Irving Pk.

BICYCLES—Like new; whlse., retail. 3447 Lawrence. Jun. 2078. Op. eves. 9; Sun. 2.

1936 TWIN Harley—Model 80. First class running condition. 1008 N. Lorel.

BICYCLE—Man's size. Silver King. Good condition. Greenleaf 1530.

1939 HARLEY-DAVIDSON—61 O. H.; good cond. 3316 Balmoral-av.

'37 INDIAN—45; exc. cond.; saddle bags; winter front; crash bars. Sun. 9113.

—MOTOR BUSES—

TWO 23 pass. street car type yellow coaches; exc. cond.; also sev. others. Wm. Goodfriend, 7864 S. Shore-dr. Sou. 3015.

—GARAGES—FOR SALE AND TO RENT—

GARAGE—50 car, fully eqpt., for lease to reliable party. 3816 W. Madison-st.

—USED AUTOMOBILES FOR SALE—

BIGGEST USED CAR SALE IN TOWN

100 Choice Cars Will Be Sold at Drastically Reduced Prices

DEALERS INVITED

'42 Olds Sedanette: OPA..........$1,295
'42 Pontiac cust. chief, 4 door......OPA
'42 Plymouth conv. 5 pass. coupe.....OPA
'41 Buick sup. 4 dr. sedan.........$1,195
'41 Cadillac conv. coupe.......Choice of 2
'41 Plymouth conv. coupe........Choice of 3
'41 Ford conv. coupe...........Choice of 3
'41 Ford station wagon, 9 pass., like new.
'41 Buick sedanette, like new.
'41 Pontiac torpedo 4 door....Choice of 2
'41 Chev. club coupe..........Choice of 3
'41 Chevrolet town sedan.......Choice of 2
'41 Ford de luxe Tudor..........Like new
'41 De Soto de luxe 4 dr. sedan; fluid dr.
'41 Dodge custom 4 dr. sedan; fluid drive.
'41 Crosley sedan delivery.
'41 Pontiac sedanette...............$995
'40 Buick sup. sedan; two tone.
'40 Packard sedan, 6 cyl.............$795
'40 Pontiac station wagon; like new.
'40 Buick 4 dr. special sed....Choice of 2
'40 Oldsmobile conv. coupe; like new.
'40 La Salle 4 door sedan.
'39 Dodge sedan, 4 door.
'39 Chevrolet 2 door sedan..........$495
'38 Chrysler 6 cyl. sedan; like new.
'38 Buick 4 dr. sedan...............$395
'37 Chevrolet 2 dr. de luxe.........$285
'37 Pontiac 4 dr. trunk sedan.
'37 Plymouth sedan; good tires.
'37 De Soto 4 dr. trunk sedan.......$225
'37 Chrysler sedan............Choice of 3
'37 Studebaker 4 dr. sed.; like new tires.
'37 Buick 2 door sedan.
'37 Packard club sedan..............$295

65 more cars to select from, ranging from 1935s to 1941s. A good selection of all makes and models. Most of these cars are equipped with radio and heaters. Each car carries a 90 day written guarantee.

THESE CARS WILL BE SOLD AT GREATLY REDUCED PRICES; YOU MAL FEEL FREE TO COME IN, LOOK AROUND AND MAKE YOUR OWN SELECTION; NO HIGH PRESSURE SALES METHODS TO EMBARRASS YOU; LIBERAL TERMS EXTENDED OVER 15 MONTHS.

Chicago Auto Mart
5718 BROADWAY.
OPEN SUNDAY
EVERY NIGHT UNTIL 8:30.

CHRYSLER '42-'41 BUYS AT F-E-L-Z.
'42 Windsor Highland sedan.
'42 New Yorker Highland 5 coupe.
'42 Town and Country station wagon.
'41 New Yorker sport sedan.
'41 New Yorker 5 coupe.
No OPA cert. needed on '41s—on '42s only. These are exceptional low mileage cars. Full warranted and almost new.
F-E-L-Z. 23 YRS. AT 1132 DIVERSEY.

STUDEBAKER BARGAINS
'38 Hudson s...$295|'41 Buick s., 7 pass.
'36 Dodge sed..$95|'41 Cadillac s., 7 pass.
'36 Olds. sed...$75|'40 Hud. sedan.
'38 Olds. sed..$395|42 Ply.sd.: OPA.$695
1938 Studebaker sedan, $345.
Studebaker, 26th-Michigan

AUBURN—'35 convertible coupe, good tires. $50. Sacramento 1539.

1937 BUICK—$195
Club coupe special. Here is a buy well below today's market. You'll buy this one quick. We have it.
2525 S. MICHIGAN-AV.

BUICK '41 BUYS AT F-E-L-Z.
Super convertible coupe.
Super de luxe sedan.
8 pass. Imperial sedan.
All low mileage, like new, and fully warranted. Exceptional cars.
F-E-L-Z. 23 YRS. AT 1132 DIVERSEY.

BUICK '41 SPECIAL SEDAN
ALSO SUPER
2825 N. HALSTED. BIT. 1001.

BUICK—'39 special 4 door sedan; grn. w. tires, htr., defr.; excell. cond., tires, except. clean: $645: priv. Sun. 7314 aft. 6.

BUICK—1941 super convertible club coupe. Radio, heater, white wall tires. 2220 HOWARD-ST.

BUICK—1938 Special sedan; motor A-1 condition, tires good; $325. Call Brunswick 3370 after 7 p. m.

BUICK—'40 SUPER 4 dr. sedan; 2 tone finish; 5 like new tires; low mile.; radio, htr.; sac. BRADY, 6323 S. ASHLAND.

BUICK—'41 sedanette; nearly new; w. w. tires; $1,195. Moss. 6727 S. Western.

BUICK—'40 4 DR. SEDAN; two tone; radio, heater; $1,000. Yards 9124, 4-6.

BUICK—'41 sedanette; radio; heater. Call between 9-6. 6115 N. Clark.

BUICK—1939 4 dr. sedan; radio, heater; perf. cond.; will sac. $675. 1621 N.Cicero

BUICK—1941 Convertible; sacrifice. COOK COUNTY DIST., 1340 W. 63D.

BUICK—'41 spec. sedanette; radio, htr.; 5 w. w. tires; $1,095. 5220 Broadway.

BUICK—'41 Super d. l. sed. Prac. new. Rad. Heater. Real bargain. 3940 Grand.

BUICK—'36 8 cyl. 4 d. sed. 5 like new tires. Ex. con. 3747 S. Highland, Berwyn.

BUICK—1940 sedan; good tires; cash. Ambassador 1921.

BUICK—'41 super 4 dr. sed.; perfect cond. Low mi.; best offer. 6610 Maryland.

BUICK—'40 spec. 4 door sedan; radio, htr.; trunk; 5 exc. tires. 3757 N. Ashland

BUICK—'41 spec. sedanette; fully eqpt.; low mil.; sacr. Dlr., 1252 S. Kolin.

'41 CADILLAC 7 PASS.
Fleetwood sedan; like new thruout; radio, heater; perfect white wall tires; very low mileage. O'Rourke's, 2243 S. Michigan. Cal. 6866.

CADILLAC—'41 62 4 DR. SEDAN. Radio and heater; very low mileage. Perfect tires; car very clean thruout.
Nash Dealer, 1637 N. Cicero

'41 CADILLAC 75 5-PASS.
sedan; radio, heater; white wall tires; very low mileage. O'Rourke's, 2243 S. Michigan. Cal. 6866.

CADILLAC '41-'40 BUYS AT F-E-L-Z
'40 convertible sedan.
'41's [3] de luxe sedans.
F-E-L-Z. 23 YRS. AT 1132 DIVERSEY.

1941 Cadillac Sedans
FOUR TO CHOOSE FROM.
7615 Stony Island. Saginaw 1664.

CADILLAC—1940 7 PASS. SED.; CHAUFFEUR DRIVEN; USED SO LITTLE WILL PASS FOR NEW. 2247 S. MICHIGAN.

CHEVROLET 1941
Low mileage, high rubber. Special de luxe 4 dr. sedan. Factory push button radio, heater and de luxe wheels. Like brand new.

CHEVROLET 1939
Master de luxe 5 pass. trunk sedan. Radio, heater, 5 like new tires. Sac. TERMS. TRADE. OPEN EVES. TILL 10.
1150 JACKSON

'40 Chevrolet Station Wagon
Mechanically perfect. Interior and exterior cannot be told from new. Radio, heater. Almost new. General dual 10 w. w. tires. Very low mileage. Must be seen to be appreciated.
PEOPLE'S PONTIAC
3152 Ogden-av.

'42 Chev. Sedanette
FLEETLINE; all de luxe equipment; car is like new in every detail and must be seen to be appreciated; bargain; OPA.
2550 N. CICERO

CHEVROLETS, 1941'S, $575
CABS USED IN SMALL TOWN. GOOD CONDITION. GOOD TIRES. SOME DUCO BEAU. PAINTED, $650.
MR. SILVER. CAL. 4290

CHEVROLET—1941 Special de luxe 4 dr. sed., to highest bidder; privately owned; can be seen at 1440 N. Larrabee-st aft. 5.

CHEVROLET—1939 ....$545
5 pass.; 5 like new tires; radio, heater. BRADY. 6323 S. ASHLAND.

CHEVROLET—'39 ....$545
5 pass.; 5 like new tires; radio, heater. BRADLEY. 4748 W. CHICAGO-AV.

CHEVROLET—1936 2 dr. sedan; good tires. Best offer takes by 2 p. m. Thursday. John Urbaitis, 5534 W. 65th-st. 10-2 p.m.

CHEVROLET—'39 master 4 dr. sed.; $525. MOSS. 6727 S. Western.

CHEVROLET—'37 4 dr. sedan; radio, heater; $350. Brunswick 2939.

CHEV.—Late '40 de luxe 5 pass. coupe; htr.; must sell. $695. 5956 S. Kedzie.

CHEV.—'40 Spec. d. l. sed. Like new. Rad. Htr. Real bargain. 3940 Grand.

CHEV.—'39 town sed. mast. de luxe, $595. 2515 S. Michigan-av. Vic. 0068.

CHEV.—1939 4 dr. de luxe sedan; perf. cond.; terms. $600. 2347 W. North-av.

CHEVROLET—'41 sed.; gd. condition, rad., htr.; reasonable. 1601 E. 95th.

CHEVROLET—'35 2 dr. sed.; excel. mech. cond. $100. 2947 S. Normal. 1st floor.

CHEVROLET—'39 Master de luxe town sedan. Radio, heater. 735 N. Pulaski.

CHEV.—Late '36 de luxe coach. Trunk. Must sell. $195. 5956 S. Kedzie.

CHEV.—'36, 2 dr. sed., $139; '33 Pont. 4 dr. sed., $119. 5216 Elston. New. 3025.

CHEV.—'42 spec. de l.; 4 dr. sed.; htr.; rad.; sacr.; OPA. Dlr. Lawn. 9664.

Chrysler 1939
De Luxe Royal 6 cylinder, 4 door, 5 pass. sedan. Original black finish. Blast horns. Five tires. A beautiful family car. TERMS. TRADE. OPEN EVES. TILL 9.
3939 Washington

—USED AUTOMOBILES FOR SALE—

Don't You Believe It? We're Selling 'Em . . . and Cheap, Too!

SAVE $100 TO $1,000

'42 Cadillac ....???	'42 Pontiacs ......???
'42 Mercury ....???	'42 De Soto.......???
'42 Buick ......???	'42 Chevrolet .....???
'42 Plymouth ...???	'42 Dodge ....???
'42 Fords ......???	'42 Willys ....???

ONLY 1942S NEED OPA.

397 OTHER BARGAINS

'42 Ford sed..$895	'41 Cadillac sed..???
'41 Ford sed..$845	'41 Pontiac sed. .???
'41 De Soto sd.$775	'41 Chev. sed......???
'40 Ford sed..$545	'41 Plym. sed......???
'39 Ford sed..$445	'41 Buick sed.$1,095
'39 Buick sed.$595	'41 Olds sed.......???
'39 Linc.Z. sed.$525	'40 Buick sed......???
'39 Plym. sed..$495	'37 Buick sed....$275
'39 Chev. cpe..$475	'36 Dodge sed......$95
'38 Buick sed.$395	'36 Ford sed.......$95
'38 Ford sed..$295	'35 Chev. sed......$95
'36 Plym. sed..$95	Mod. A Ford sed.???

WE WHOLESALE

STATION WAGON—1942 Willys......???
STATION WAGON—1941 Ford........???
STATION WAGON—1940 Plymouth.....???
STATION WAGON—1939 Chevrolet....???

CONVERTIBLES

1942 Ford .....???	1940 Mercury ....???
1942 Buick ....???	1940 Packard ....???
1942 Plymouth ..???	1940 Chevrolet ..???
1942 Pontiac ..???	1940 Ford ....???
1942 Mercury ..???	1940 Nash ....???
1941 Dodge ....???	1940 Plymouth ...???
1941 Buick ....???	1940 Pontiac ....???
1941 Ford ..$1,095	1939 Buick ......???
1941 Mer'y .$1,195	1939 Mercury ....???
1941 Nash .....???	1939 Plymouth ...???
1941 Olds .....???	1939 Ford ....???
1941 Chevrolet ???	1938 Ford ....???
1941 Plymouth ???	1938 Chevrolet ..???
1941 De Soto...???	1937 Chevrolet ..???
1941 Pontiac ..???	1937 Hudson .....???
1941 Packard ..???	1936 Ford ....???
1940 Buick ....???	1935 Ford ....???

CITY, 1718 S. STATE
Every day till 8 p. m. All day Sunday.

FORDS—1941
3 STATION WAGONS
ORIGINAL BODIES; LIKE NEW.
100 NEW FORD TRUCKS
ALL MAKES AND TYPES
LAWDER BROS.
6900 Vincennes, 1 blk. west of State.

ATTENTION Out of Town Dealers
We have 5 1941 Cadillac sedanettes to choose from. Priced right. Many other good cars.
B. & M. MOTORS
2535 MICHIGAN-AV. CALUMET 2608.
Open eves. till 9.

AUTO DEALERS' NOTICE
Every Wednesday at noon 150 cars will be sold to dealers only.
HEALY MOTOR SALES
5951 S. STATE-ST.
ENGLEWOOD 2323.

Attention, Dealers
Wholesale. Lowest Prices.
3940 GRAND-AV.

CHRYSLER—'39 Royal Windsor 4 dr. sedan. Rad., htr.; $635. Moss. 6523 S. Western.

CHRYSLER—'41 club cpe.; rad., htr., w. w. tires. Har. 4214; eve. Dor. 4052; $1,225.

CHRYSLER—1941 Windsor sed.; 6 cyl., 4 dr.; exc. cond. $1,150. 1647 S. Pulaski.

CORD—Supercharged sedan. Also convt. CORD PARTS AND SERVICE. Sag. 1664.

DE SOTO '40, $745
A custom de luxe 4 door sedan, with radio, heater, defrosters, overdrive; 5 like new tires. Must see to appreciate. TERMS. TRADE. OPEN EVES. TILL 10.
1150 JACKSON

DE SOTO—'37 de luxe sedan; radio, htr.; A-1 condition; private. Cap. 2785.

DE SOTO—'38 sed.; pr. party; home between 2 and 4 p. m. $400. Fair. 2788.

DE SOTO—'41 SPORT COUPE, $985. 1132 DIVERSEY-BLVD.

DE SOTO—'41-4 dr sed.; like n. tir.; cln.; overdr.; low mi. $1,195. Willow Spr.972R.

DODGES 1941s—$695
Used as Cabs in Small Town
All Repainted and Cleaned Up. At $695. While They Last.
PHONE CALUMET 6060
2235 S. Michigan

DODGE 1940
Luxury Liner 5 pass. club coupe; push-button radio, heater, defroster; five good tires; orig. finish like new; priced to sell. TERMS. TRADE. OPEN EVES. TILL 9.
3939 Washington

DODGE '41 CONV. COUPE
Black, tan top; w. w. tires; radio; heater; fluid drive.
NORTH SIDE PACKARD.
1809 DEVON. BRI. 3100.

DODGE—1941 2 door lux. liner. Fluid dr.; rad., ht.; 5 gd. tires. Very cln. car. GLENN E. HOLMES, INC., 30 W. Lake.

DODGE—'41 4 dr. luxury liner sed.; rad., htr.; fluid drive; 5 like new w. w. tires; sacrifice; $995. 5220 Broadway.

DODGE—'41 SEDAN; MUST SELL LIKE NEW. BEST OFFER OR TRADE. MR. McCUE. 1132 DIVERSEY.

DODGE—'37 5 pass. sed.; very clean. $695. MOSS. 6727 S. Western.

DODGE—'37 4 dr. sedan; heater; good condition; $350. Pullman 9353.

FORD 1939, $575
De luxe 5 pass. sedan; built-in radio, heater, de frosters; 5 gd. tires; original throughout. See it today. Sacrifice..$575 TERMS. TRADE. OPEN EVES. TILL 9.
3939 Washington

FORD 1938
A de luxe 4 door sedan. Factory equipped. With radio and heater; 5 almost new tires. Real gasoline economy. TERMS. TRADE. OPEN EVES. TILL 10.
1150 JACKSON

FORD—1931 Model "A" sedan; will sacrifice for $65. 1621 N. Cicero-av.

FORD—1937 model "60" sedan; radio, heater; no trade. $225. 1621 N. Cicero.

FORD—'41 club convt. coupe; really beautiful; barg.; terms, trade. Kildare 2066.

FORD—1938 Station Wagon; good cond.; $850. L. W. Shanesy. Sheldrake 4141.

FORD—'34 sed.; gd. cond.; $155; private party. Phone Newcastle 1008.

FORD—'37 sedan; good heater; perfect motor; very clean. Yards 8430.

FORD—'42 Super d. l. sed.-cpe. Prac. new. OPA; rad., htr. 3940 Grand.

FORD—'40 2 dr. sedan; gd. condition; sac. for quick sale. Dorchester 8950.

FORD—'40 club coupe; gas heater; nearly new tires. Must sell immed. Van. 5254.

FORD—'41 4 door sedan; radio, heater; super de luxe. 3757 N. ASHLAND.

FORD—'40 de luxe fordor; radio, htr.; $795. 5220 Broadway.

FORD—'40 de l. tudor; htr.; low mil.; good tires; $850. 841 N.Wells. 1st fl., aft. 1 p.m.

FORD—1937 tudor 60; radio, heater; good cond.; $225. Albany 3794.

FORD—1930 Model A Tudor; good condition; $90. Private. Englewood 9147.

FORD station wagon, 1941 super de luxe; good cond. $1,595. Newcastle 7210 aft. 4.

FORD—'37 4 door sedan; radio; htr.; exc. tires. Wright Motors. Rog. Pk. 8842.

HUDSON—'42 de l. "6" sed. O.P.A.; also '41 super "6" sed., rad., htr., like new. Sacrifice. 3186 Milwaukee. Palisade 4272.

HUDSON—'41 de luxe 4 door sedan. Low mileage. 2936 N. HALSTED-ST.

HUDSON—'40 2 dr. sed.; r. & h.; gd. cond.; 5 gd.tires; $650. 7021 East End. Mid.1156

HUDSON—'41 club cpe.; rad., htr., w. w. tires. Sup. 4980 after 6 p. m., Apt. 1401.

LA SALLE—1940 sedan; like new; very low mileage and always kept in perfect mechanical condition; 5 white side wall tires; exc. radio; regular La Salle heating equip.; seat covers; $1,100 cash; no trades. See Mr. Horace at Pure Oil Garage, Davis and Hinman, Evanston.

LA SALLE—'38 4 dr. sedan; good condition. GOOD TIRES. 3729 W. 65th-pl. Please call after 6.

LA SALLE—'40 sedan; perfect cond.; low mile.; radio, htr.,w.w.tires; priv. Sta.7686.

LAFAYETTE-NASH—1938 5 passenger sedan; low mileage; 5 good tires; mechanically perfect; private pty. Stewart 2633.

LINCOLN-ZEPHYR—1941 4 door sedan; radio, heater; 5 like new tires. South Chicago Buick, 8600 Commercial.

LINCOLN ZEPHYR—1941; excellent tires. L. W. Shanesy. Sheldrake 4141.

LINCOLN—'36 black 7 pass. sed. Chauf. driven. Perf. cond. gd. tires. Lak. 7241.

NASH-Lafayette—'39, 4 dr. de luxe sedan. Gd. tires, weatherst., rad., o'drive; priv. Call Frank. Laf. 5615, after 6 p. m.

NASH-Lafayette—'38; 2 door sedan; radio, heater. Lawndale 0069. 3745 Ogden.

NASH—'40 sedan; htr., rad.; trunk; 5 exc. tires; low mi. 3757 N. Ashland.

OLDSMOBILE—'36 4 dr. sedan; radio, htr.; good tires; $225. CALL GARAGE. VAN BUREN 8480.

OLDSMOBILE—'37-4 door sedan; 5 good tires; A-1 thruout; $295. 1350 N. Pulaski.

OLDS.—'40 4-door trunk sedan; radio, htr.; excellent cond.; $795. 3520 Archer.

OLDS.—'37 2 dr. sed.; radio, htr.; needs fender work; $230. Call Van Buren 8480.

OLDS.—'41 sedanette; hydr.; radio; heater; cheap. Stored at 6115 N. CLARK.

—USED AUTOMOBILES FOR SALE—

STOP!!!
BUY HERE AND SAVE
WHOLESALE-RETAIL

'42 Dodge 6 p. fluid dr. sed.; r. h...OPA
'42 Stude. Champ. sed., r., h., lk .new.OPA
'42 Plym. 4 d. Spec. de l. sed.; r., h..OPA
'41 Buick conv. club cpe.; r., h....Barg.
'41 Pontiac "8" 4 dr. sed. cust.; r., h.Barg.
'41 Buick coupe, r., h., gd. tires...Barg.
'41 Stude. Champ. 6 p. sed.; overdr..$895
'41 Dodge coupe, gd. tires, htr.....$945
'41 Plym. 6 p. sed.; rad., htr.......$895
'41 Nash 6 cyl. 4 dr. sed.; rad., htr..Barg.
'40 Mercury 6 p. sed., r., h., blue.....$775
'40 Buick Super sedan, rad., htr......$845
'40 Ford 5 pass. sedan, rad., htr......$625
'40 De Soto 6 p. sed.; r., h.; black..$745
'40 Buick Spec. conv. cl. cpe.; r., h..Barg.
'40 Dodge 6 pass. sed.; rad., htr....$725
'40 Buick 4 dr. Cent.; r., h.; clean..Barg.
'40 Stude. Champ. sm. 6 sed.; r., h..$695
'40 Chrysler 6 Windsor sed.; r., h....$825
'39 Plym. 4 d. sed.; r., h.; like new..Barg.
'39 La Salle 4 d. sed.; r., h., gd. trs..Barg.
'39 Ford coupe, radio, htr...........$465
'39 Chrysler 5 pass. sed., rad., htr....$595
'39 Nash 6 p. sed.; rad., htr.........$525
'39 Mercury conv. cl. cpe.; r., h.....Barg.

'38 Plym. sed..$425	'38 Dodge sed....$395
'37 Chrys. sed.$295	'37 De Soto sed..$265
'37 Pont. sed..$325	'37 Ford sed.....$275
'37 Dodge sed.$265	'36 Chev. sed....$225

Open eves. till 9. All day Sunday.
IMMEDIATE DELIVERY.
3315 N.Cicero

No Finance Co. to Deal With
Very Easy Terms
WE FINANCE ALL SALES
20 YEARS IN OUR OWN BLDG.
BIG VALUES—MANY WORTH DOUBLE.
'35 DODGE sedan; a good runner.....$110
'36 FORD tudor; bright finish.......$185
'36 CHEV. sedan; rad.; heater.......$195
'36 BUICK 4 dr. sed.; extra gd.......$265
'37 FORD 85 sed.; 4 dr.; htr.........$250
'37 PACK. 4 dr. 120 s.; worth more.$275
'37 PONT. coupe, 6; very spec.......$295
'37 WILLYS 4 d. sed.; 30 m. per gal.$395
'38 BUICK spec. conv. cpe.; see this..$595
'39 OLDS. 6 sedan; rad.; htr.........$625
'39 PONT. 6 sed.; very spec..........$575
'40 CHEV. 4 dr. sed.; 100% perf.....$695
'40 MERCURY 4 dr.; wonder. cond...$775
'41 STUDE. Champ.; very good......$875
'41 DODGE luxury sed.; see this..$1,075
'41 DE SOTO custom sedan..........$1,075
'41 FORD sedan; big value...........$795
'41 CHEV. sedan; like new; rl. barg.$975
'41 DODGE conv. club coupe.......Barg.
'41 CHEV. conv. cpe.; very snappy..Barg.
'41 MERCURY club coupe; extra gd.Barg.
TO THE PUBLIC
IF YOU HAVE A CAR IN MIND TO BUY FROM A FRIEND OR DRAFTEE AND WANT IT FINANCED, SEE US. QUICK SERVICE. ALL MODELS ACCEPTED. ALSO HOUSE TRAILERS.
DONN MOTORS SALES
7424 Stony Island-av.
EVES., SUNDAY. DORCHESTER 5000.

WHOLESALE-RETAIL
100 Cars to Choose From
PEOPLE'S PONTIAC, 3152 OGDEN.

PACKARD
'41 7 Pass. Sedan, Model 180
Radio, heater; 5 excellent whitewall tires. Excellent condition thruout. Completely reconditioned and guaranteed.
PACKARD—CHICAGO
24th & Mich.-av. Cal. 7400

1940 PACKARD—$625
Economy 6 cyl. sedan; luxury at its best; fully equipped, including radio, heater; perfect tires. This car MUST be seen. SPECIAL TODAY.
2525 S. MICHIGAN-AV.

Packard—'41 7 Pass. Sedan
MODEL 180.
Chauffeur driven; actually used only a few months; radio, heater, front and rear 6 ply Roy. Mast. tires, same as new.
2247 S. MICHIGAN-AV.

Packard 8 Pass. Sedan
'40 super 8; perfect cond.; gd. tires; very low mileage. Sacr., terms, trade. Open eves.
WALTON, 2229 S. Michigan

PACKARD—'42-'41 BUYS AT F-E-L-Z.
'42—180 Custom sedan.
'41—120 de luxe sedan.
'40—120 convertible coupe.
Exceptional cars at bargain prices.
F-E-L-Z. 23 YRS. AT 1132 DIVERSEY.

PACKARD—1940 formal sedan excellent condition. 327 Egandale-rd., Highland Park, Ill., phone 3270.

PACKARD—1938 convt. club coupe; very clean; must sell. Ked. 9214 after 5:30.

PACKARD—1940 110 Club Coupe; $850 or best offer. Call Div. 5443.

PACKARD—1940 sedan, 6 cyl., radio, htr.; good tires; $850; priv. pty. Hyd. 3837.

PACKARD—'38 4 dr. sedan. Radio, heater. gd. tires; $550. Nevada 8863.

PLYMOUTH—1937 ....$295
5 pass.; 5 like new tires; radio, heater. BRADLEY. 4748 W. CHICAGO-AV.

PLYMOUTH—1939 ....$465
5 pass.; 5 like new tires; radio, heater. BRADY. 6323 S. ASHLAND.

PLYMOUTH—1941 2 dr. sedan; very good tires; $995. L. W. Shanesy. Sheld. 4141.

PLYM.—'40-4 door de luxe sedan; 5 good tires; A-1 thruout; $695. 1350 N. Pulaski.

PLYMOUTH—'41 spec. de luxe brougham; low mileage; orig. owner; all acces.; $1,100 cash. Byers. 3910 Lake Park-av.

PLYMOUTH—'39 coupe; gd. tires; radio, htr. 7109 Exchange. Sou. 5587.

PLYM.—'37 4 dr. sed.; rad., htr.; A-1 tires. $295. Draftee. Lawndale 4302.

PONTIAC—'40 6 cyl. de luxe town sedan; pushbutton radio; heater; perfect ruby maroon finish; spotless interior; real bargain at $795.
CLARK-MAPLE CHEV., 1038 N. CLARK

PONT. '41 TORPEDO SED.
This car has radio, heater, defroster; 5 exc. tires; is mechanically perfect; best offer. 1111 N. CLARK.

PONT.—'41 '6' sedanette; radio, heater, w. w. tires; exc. mechanical condition. A buy at $1,075. 1111 N. CLARK.

PONTIAC—1937 "6" CYL. $345
5 pass.; 5 like new tires; radio, heater. BRADY. 6323 S. ASHLAND.

PONTIAC—'40 2 dr. 5 pass. sed.; low mileage. Perf. throughout. She. 8520. 6948 N. Western-av., in store.

PONTIAC—'42 stream. sed. coupe, fully equip.; like new; OPA. Other fine late model cars. WARNER, 958 DIVERSEY.

PONTIAC—1940 ....$745
5 pass.; 5 like new tires; radio, heater. BRADLEY. 4748 W. CHICAGO-AV.

PONTIAC—1941 "6" sedan; good condition. $1,250. L. W. Shanesy. Sheldrake 4141.

PONTIAC—'41-6 cylinder de luxe sedan. Prac. new. Rad., h.; rl. barg. 3940 Grand.

PONTIAC—'39 4 dr. sedan; exc. cond.; gd. tires; rad., htr. Best offer. Pri. Sag. 1348.

PONTIAC—'37, 4 dr. trunk; rad., htr.; needs little fender work. $295. Irv. 0706.

PONTIAC—'37 4 dr. sed.; rad., htr.; trunk; 5 exc. tires. 3757 N. Ashland.

PONTIAC—1936 4 dr. sedan; good cond. Sell for $165; no trade. 1621 N. Cicero.

PONTIAC—'41 CLUB COUPE: MUST SELL THIS WEEK. 6115 N. CLARK.

PONTIAC—'39 2 door sedan; 6 cyl.; exc. tires; bargain. Wright Motors. Rog. 8842.

PONTIAC—1935 6 cyl. 2 dr. trunk sed.; htr.; $95. 5220 Broadway.

STUDE. 1940, $675
Famous Champion 5 pass. trunk sedan; radio, heater, defrosters; very good gas mileage; original thruout. Sacrifice. $675. TERMS. TRADE. OPEN EVES. TILL 9.
3939 Washington

'41 STUDEBAKER
Champion de luxe club sedan; economy o'drive, htr., white wall tires; like new.
STUDEBAKER
1836 RIDGE, EVANSTON.

STUDEBAKER—1940 4 door sed. Commander; heater, radio, overdrive; 5 excellent tires. Skokie 1252.

STUDEBAKER—1938 Commander 4 door sedan; tires and paint like new; low mi.; pr. pty.; $975. 3920 N. Kedvale. Ave. 4466

WILLYS—1940 de l. 4 dr. sedan. Priced right for quick sale. LANAHAN, INC., 2522 & 2542 Michigan

—AUTO REPAIRING, ACCESSORIES—

NOTHING DOWN
24 MONTHS TO PAY.
Work guaranteed; free towing; complete overhauling all makes; expert body and fender work; painting, upholstery, welding, brakes relined, radiators repaired.
KIMBALL MOTORS
3420 IRVING PARK-RD. IRV. 3642.

DRIVE A 1942 CAR WHILE
your car is being repaired; $2 daily.
TAKE 18 MONTHS TO PAY
WRITTEN GUAR.; NOTHING DOWN.
DAWES, 2309 S. Michigan
All phones Vic. 0909. Day-night towing.

'43 LIC. and comp. repairs—1 yr. guar. NO cash or title needed; drive our car free. 20 years' exp. Open eve-Sun. LAK. 1907.
3612 N. WESTERN

REPAIRS—ALL MAKES; BUDGET PLAN Body and fender work; free estimates. Nelsen-Hirschberg Ford. 5133 Irving Park

CRANKSHAFT ground in the car. We go anywhere. Manning. Dor. 7790.

—AUTOMOBILE STORAGE—

DEAD storage in large fireproof garage in loop. 333 S. Franklin-st.

—AUTOMOBILES WANTED—

MR. HENSEN
SAYS
DON'T
Give Your Car Away
SEE ME LAST
TO
Convince Yourself
We Pay Highest Prices
FOR YOUR AUTOMOBILE TRUCK Station Wagon
We pay off finance co. and give you equity in cash.
If You Can't Drive In I Will Come Out
Phone Me
MR. HENSEN
NATIONAL 0800
2550 N.Cicero
Open Eves. Till 9

500
CARS NEEDED
1937 to 1942
Also Station Wagons
TOP DOLLAR CASH
Be Convinced
CALL
Bittersweet 0786
WILL COME OUT
4073 BROADWAY
OPEN EVENINGS.

South Siders We Need Cars
HIGHEST PRICES PAID
'36s, '37s, '38s, '39s, '40s, '41s, '42s.
Will Call at Your Home
RONNIE MOTORS
7625 STONY ISLAND
REGENT 0616

TO STAY IN BUSINESS
WILL PAY
HIGHEST CASH PRICES.
BRING CAR AND TITLE.
GET CASH
Petersen Chev. Vic. 6500
2401 S. MICHIGAN-AV.

Nickey Chev.
PAYS HIGHEST PRICES
IF YOU CAN'T COME OVER WE WILL COME OUT WITH THE HIGH CASH OFFER.
4120 Irv. Pk. Pen. 3670

LOEBER PONTIAC CO.
BUYS CARS FOR CASH
ALL MAKES AND MODELS.
'36s-'37s-'38s-'39s-'40s-'41s.
I DON'T BARGAIN—I BUY
If you can't drive in I will come out.
1111 N. CLARK
SUPERIOR 0961.

CARS—TRUCKS
WE PAY THE HIGHEST
STALLWORTH
7400 STONY ISL. HYD. 2500

NEED '37's to '42's
Must have cars. Price unimportant. Will pay top price for clean cars.
UPTOWN CHEVROLET
MR. BROWN. LONGBEACH 9172.

NORTH SHORE MOTORS
Need's cars.
6437 N. Western-av.
Open Eves. and Sunday.

FORDS ONLY—TOP DOLLAR. Kildare 2065.

LIKE TO BUY any General Motors late model car with low mil.; will pay liberally for good, clean car. Berkshire 8727.

WANTED at once—1941 or 1942 Buick or Cadillac; price no object if car meets with approval. Victory 8358.

NEEDED—Ford or Chevrolet for essential work; will pay liberal price. Phone Seeley 0607 after 9 a. m.

CARS AND TRUCKS. Wanted: 1932 to 1942; any make, model, or condition. Calumet 1232.

NEED 1941 CHEVROLET. Good tires. Price no object if nice. DIVERSEY 7440.

WANT late car from orig. owner in good cond.; will pay the price. Went. 1656.

HAVE cash for clean cpe. or sed.—'35-'42. HEMLOCK 6399.

MUST have clean '36 to '41 Ford, Chev., or Plym.—Will pay your price. Lon. 9182.

SALESMAN wants late mod. car—'39-'41, good cond., all cash. Sup. 6648 bef. 5 p. m.

WOULD like to buy light car from owner—Pay all cash. Juniper 3595 aft. 10 a. m.

WANTED—2 cars. Will pay good price Nevada 5937.

WANTED—1941 OLSMOBILE. All cash. Longbeach 9881.

HAVE all cash for good used car. Price no object. Rockwell 0575.

WANTS to buy '41 or '42 car in good condition regardless of price. Craw. 6297.

HIGHEST cash prices paid for wrecked, junked cars and trucks. Armitage 3500

LATE model used cars—Must be in good condition. Mr. York. Midway 6400.

BEST PRICES '31 to '41, any make or cond. WE COME OUT. PLAZA 4757.

ALL CASH—Defense worker wants 5 pass. sedan, '36-'38. Smith. Drexel 2334.

—AUTOMOBILES WANTED—

ATTENTION!
CAR OWNERS
"Don't Sell Until You See Us"
20th Century Motors
Wants Your Car
A Stop at Our Door Will Convince You We Are Paying
Highest Prices
We Pay Off Finance Co.
Give You Equity in Cash
If You Can't Drive In, I Will Come Out with the Money. Call Me.
Mr. Price
Mulberry 5800
3315 N. CICERO
Open Eves. Till 10 and All Day Sunday

SAVE TIME—MONEY
MAKE ONE STOP
AT
5010 IRVING PK.
For Highest Prices
Any Make or Model
SEE BILL KEHOE
OR CALL
PENSACOLA 3436
Irving Park Pontiac

2644 N.Cicero
NEED AT ONCE
100 CARS
35's to 42's—All Models
Highest Cash Prices
BERKSHIRE 1260
DRIVE RIGHT IN—GET CASH.
Open Sun. till 6—Eves. till 9.

We'll BUY YOUR CAR AND PAY YOUR PRICE
BRING TITLE.
JAMES F. GOODWIN
LONGBEACH 1300
5725 BROADWAY

CASH
FOR YOUR CAR
WANTED: 50 BUICKS
'39s, '40s, '41s, '42s.
Also 100 other makes.
MANS. 0321.
Open eves. till 9 o'clock.
4701 W. MADISON

We Pay Your Price
DRIVE TO KROLL MOTORS.
7130 S. Halsted-st.
BRING YOUR TITLE.
Be Convinced

CASH! CASH!
CALL US. WE COME OUT.
F-I-T-Z-P-A-T-R-I-C-K
PONTIAC DEALER. BEVERLY 8331.
8959 S. ASHLAND

P. L. Johnston
WANTS 100 CARS.
SHELL STATION.
3757 N. ASHLAND. GRA. 5460.

PRICES ARE HIGH
"It's to your advantage to sell us your car now." Call—and we will come out. 6050 COTTAGE GROVE. PLAZA 1228.

PONTIACS WANTED
BITTERSWEET 7120

BUICK, CADILLAC, OR PONTIAC. Well kept; low mileage. Pay your price. BITTERSWEET 8792.

WANTED—Clean 5 pass. cars from owners, '38-'41 models; have all cash. Mr. Johnson, Lon. 1300, or Hol. 0925 eves.

WOULD like to buy late model, low mileage car; will pay your price in cash. Hollycourt 0400.

HIGHEST Cash Prices for Any General Motors Products from '36 to '42. 2317 S. MICHIGAN. VICTORY 4141.

WOULD like to buy late model car from original owner. Will pay highest cash price for good low mileage car. Vic. 7903.

WANT clean '40 or '41 Chev. or Ford—Price not important. Longbeach 1155.

WILL buy any make car. Must be clean. Price not important. Longbeach 9182.

THIS little advertiser pays highest cash prices for '35-'42 cars. Lon. 4500.

WANT 1942 or 1941 car in good condition. All cash. Hemlock 2054.

SEE OTHERS FIRST. Then see us—High cash prices. 7717 S. Halsted. Rad. 5858.

WILL buy car that does not run or needs some repairs. Cicero 7692.

CARS wanted—Any make, year, or model. 3240 JACKSON-BLVD.

HAVE all cash for car with good tires. AUSTIN 3648.

NEED '40 OR '41 CAR, WELL KEPT PRICE NOT IMPORTANT. SEELEY 0608

WANTED—Chevrolet or Ford; pay your price cash. Bittersweet 8792.

WANTED—Late model car; price no object. Briargate 7473.

TRYING to find a nice 1936-'40 Ford or Chev.; all cash. Village 7980.

INTERESTED in good 1941 5 pass. car; have cash. Longbeach 8986.

WANT Ford or Chevrolet—5 pass.; pay high price. Longbeach 5875.

WE PAY TOP PRICES FOR CARS. 3100 Lawrence-av. Keystone 3400.

WANTED—Good used car; will pay a high cash price. FAIRFAX 8906.

—AUTOMOBILES WANTED—

Money Talks
NOT THE
First Price
NOT THE
Last Price
BUT THE
BEST PRICE!
YOU GET IT FROM
Consolidated Motors
1150 Jackson-blvd.
AT RACINE
BECAUSE
1. War workers need transportation.
2. We are swamped with orders.
3. We need 500 cars.
4. Get quick, courteous cash.
5. WE HAVE NO TIME TO DICKER.

If You Can't Drive Up
CALL
Mr. Whitney
Seeley 6500
ALL PHONES
We'll Be Right Over with Cash and Pay Off Your Notes, Too
Open eves. All day Sunday

WORLD'S LARGEST
AUTHORIZED
FORD DEALERS
PAY THE
HIGHEST PRICES
Sell Direct
SEE US TODAY
CROSSTOWN MOTOR CO.
4655 Washington
ESTEBROOK 2226

Don't Sell!
Until You See
MURPHY
ESTAB. A QUARTER OF A CENTURY.
2650 N.Cicero
Direct Factory Dodge Dlr.

GORDON BUICK
will pay highest prices for your used car.
'37 to '42
6637 S. WESTERN
Mr. McCarthy. Pros. 0500.

A Safe Place to Sell
WE NEED YOUR CAR.
James Levy Buick Co.
ASK FOR MR. ZENDER.
2257 S. MICHIGAN. CALUMET 4626.

PACKARDS—1941s-1942s
CLIPPERS—CONV. COUPES
HIGHEST PRICES PAID
HILL MOTORS—PACKARD
640 W. MADISON, OAK PK. AUS. 2100.

HIGHEST CASH PRICES
for old junk, wrecked autos or trucks.
WARSHAWSKY & CO.
World's Largest Auto-Truck Wreckers.
1900-24 S. STATE. CALUMET 6800.

NEEDED immediately—A nice auto.; prefer '37 to '41 model; good value suitable for farm use. Seeley 0608.

WANTED—Ford or Chev.; '37 to '40. Must be in gd. cond.; also gd. tires. Will pay cash. Call Seeley 4288.

WE wish to buy a nice, clean, late model car. Will pay all cash. Mrs. Finkle. Ind. 7123.

LIKE to buy—Late model car from owner. Will pay cash for a really good car. Berkshire 8728.

NORTH SHORE dealer needs 12 clean cars weekly out of town orders; cash; no limit to price. Mr. Waling, Greenleaf 0535.

WANTED—'40 or '41 Chevrolet, Pontiac or Ford. Price no object. Must be clean car. Call before 6 p. m. Sunnyside 9021.

CALL us on your car and get top dollar or we will call at your home. 6727 S. WESTERN. REPUBLIC 6820.

HAVE CASH—Want '40 or '41 car; price no object if nice. Longbeach 4716.

MUST have 10 cars with good tires. Mr Williams. Mansfield 5121 ext. 2.

WANTED—Gd. '39-'40 Cadillac from orig. owner. Write R. W. Myers. 5135 S.Kedzie

WANTED—1941 PONTIAC. ALL CASH. LONGBEACH 9881.

WANTED—1941 Cadillac. All cash. Longbeach 9881.

WANTED—'41 Chevrolet or Ford. Longbeach 9881.

WANTED—1942 Buick. All cash. Longbeach 9881.

LARGE org. needs late model Ford for one of its road men. Vic. 2305.

WANT good used car from owner—All cash. Good tires. UNIVERSITY 3717.

CASH for late low mil. car from owner. 4654 Beacon-st. Edgewater 0192.

WANT GOOD USED CARS—BEST PRICES PAID. GRACELAND 5460.

WANTED—CARS TO JUNK. KEYSTONE 8455 UNTIL 10 P. M.

NEED LATE MODEL CAR. Will pay all cash. Crawford 3684.

WOULD like to buy good running car from owner. All cash. Austin 3321 'til 3:30.

WANTED—Station wagon. By private party. Must be clean. Belmont 1707.

NEED small used car for 5 people; have all cash. Telephone LAWNDALE 1486.

—AUTOMOBILES WANTED—

GENERAL MOTORS
DEALER
Needs 1,000 CARS All Makes
HIGHEST PRICES
FOR YOUR AUTOMOBILE
OR
Station Wagon
We will give you your equity in cash and pay off balance due Finance Co.
PHONE US
If You Can't Drive In
WE COME OUT
Call ROCKWELL 4060
3152 Ogden
AT KEDZIE
Open Evenings 'Til 9
Closed Sundays

---BRADY---
6323 S. ASHLAND
HEMLOCK 4013
NEEDS YOUR CAR
---BRADY---
6232 S. ASHLAND
HEMLOCK 4013
PAYS
HIGHEST PRICES
I NEED YOUR CAR
FOR WAR WORKERS
ALL MAKES—ALL MODELS
OPEN EVES. TILL 9—ALL DAY SUN.
---BRADY---
6323 S. ASHLAND
HEMLOCK 4013

WE DON'T TALK HIGH PRICES WE PAY HIGH PRICES
DESCRIBE YOUR CAR OVER THE PHONE.
WE SEND THE CASH
CONVINCE YOURSELF
Triangle 2500
LAWDER BROS.
6900 VINCENNES-AV.
1 BLOCK WEST OF STATE.
[ESTABLISHED 1890.]

Beverly Hills
Victory Workers
NEED
100 Cars
We Pay Your Price
IN CASH
HOEFFEL-GOY, INC.
1703 W. 95th-st. Bev. 3100

. . I GUARANTEE . .
Highest Price in Town
Frank Lynch Buick Co.
PHONE: MULBERRY 1800.
5330 W. Irving Park-blvd.

ATTENTION—Price not important for first 9 cars selected for out of town defense work. We particularly would like to buy '37, '38, '39, '40, '41 model cars direct from owners. Our representative will be glad to call on you. Phone Seeley 0607, Ext. 312, ask for Mr. Stewart.

1902-1942
Old, New, Junked, Wrecked
CARS AND TRUCKS WANTED.
BEST PRICES. WE CALL ANYWHERE
MARTIN AUTO PARTS
2038 SOUTHPORT-AV DIV. 2772.

CASH!!
1937. FOR YOUR CAR. 1942.
J. A. LAVERY MOTOR CO.
6127 COTTAGE GROVE. MID. 5300.

WANTED—LATE MODEL CAR.
WHAT'S YOUR PRICE?
PHONE ELMHURST 3500.

WANT CHEVS., PONTIACS
958 Diversey. Buck. 1333.

WE WILL PAY YOUR PRICE! FOR YOUR CAR. TAUBER. 6035 BROADWAY. LON. 6880.

WOULD like to buy model car—Prefer 1938 to 1942. CASH. Art Engers. 6115 N. Clark-st. Sheldrake 0431.

WANTED—A LATE OLDS., Buick, or Pontiac from original owner. Have all cash. Call Regent 0617.

NEED—10 well kept cars, regardless of year, to fill out of town order. Will pay your price in cash. BITTERSWEET 8792.

NEED '40 OR '41 CAR WITH GD. TIRES. Price no object. Pay cash. DIVERSEY 9195. EXT. A-5.

WILL pay good price for a nice car. Call Rogers Park 7364 morn.-eve.

HAVE cash for nice car—Price no object Hemlock 4333 after 10 a. m.

WILL pay high price for good '37 to '38 Chevrolet or Ford. Longbeach 4716.

CONVINCE yourself—High cash prices for your car. Call Austin 3321 'til 4:30.

WANT CADILLAC or BUICK—'41; clean. Will pay highest price. Park Ridge 1299.

FLIGHT Instructor on furlough needs late model car. All cash. RAV. 7771.

WANT good late model car from original owner. Cash. Mrs. Mitchel. Keyst. 8273.

WANTED to buy—Smashed '38 Ford or body. Priv. Vincennes 7873.

CLUB COUPE OR DE LUXE CHEV. '40-'41 for cash. Rovenswood 9317.

WANT good light car from owner—All cash. Irving 7588 after 12 noon.

—AUTOMOBILES WANTED—

$ $ $ $ $ $ $ $
TOP DOLLAR BRADLEY
WILL SPEND
$50,000.00
IMMEDIATELY FOR
AUTOMOBILES
ALL MAKES—ALL MODELS
I Need Cars
for War Workers
COME IN FOR AN
HONEST APPRAISAL
OPEN EVES. TILL 9—SUNDAY.
MANSFIELD 0016
4748 W.Chicago-av.
2 DOORS EAST CICERO-AV.

GO WEST
FOR
HIGHEST PRICES
ALL MAKES—'36 TO '42
CALL—WE COME OUT.
AUSTIN 4955
4925 W. MADISON

—MOTOR TRUCKS—

THESE ARE HARD TO FIND.
NO RELEASES REQUIRED.
8—1942 DODGE 3 Ton Tandems.
5—1942 WA-20 WHITE Tandems.
Used 6 months—900x20 tires; ex. cond.
3—1938 AUTO CARS, 1100x20 tires.
1—1936 WHITE, 1100x20 tires.
1—1933 BX MACK, 1100x20 tires.
1—1932 B. J. MACK, 1100x20 tires.
Tires in Excellent Condition.
Also 28—3½ and 4 yard 1942 model SMITH & JAEGER high discharge Truck Transit Mixers; used very little. Motor Truck Sales and Equipment Co. 2435 Cottage Grove-av. Ph. Pro. 9500.

RUBY'S TRUCKS
'35 CHEV. ½ ton panel; 5 to pick from.
'36 CHEV. 157 low stake.
'36 DODGE 1 ton canopy express at ceiling prices.
7158 STONY ISLAND.
OPEN SUNDAY 10 TO 5.

'41 INT. K-6 with 16 ft. body.
3 22-ft. refrig. trailers; must sell.
'41 INT. tractor with 2 speed axle.
WHITE tractor, C. O. E. slpr., 16-A mtr.
'39 D. S. '35 Int.; l. w. b.; clean.
'41 Dodge, C. O. E., heavy duty, 900x20.
Also D-50 mtr., compl. 2100 S. Western

Selling and Buying
Trucks, Tractors, Trailers
1940 FORD tractor—Complete; like new.
1941 CHEV. panel. '41 INT. pickup.
Others. 4545 Madison. Mans. 7772.

5 1½ TON Indianas with stake bodies.
6 1½ ton Whites with stake bodies.
1 Sterling with 1,800 gal. tank. Complete.
2 Macks, 1,500 gal. tanks. Complete.
12 1½ to 2 ton Diamond T's with bodies.
2 1 ton INTERN. panel bodies.
1821 W. 33d-pl. Lafayette 2000.

½ TON—PICKUPS—¾ TON.
1939—1940—1941.
FORD. CHEV. INT'L.
1939 Chev. 1½ ton 12 ft. stake.
J. A. LAVERY MOTOR CO.
6127 Cottage. Open eves. Mid. 5300.

1942 FORD dump with hauling for a dependable company—Very low mileage; 4 wheel 2 speed axles; 8.25x20 tires; motor, truck and body in excellent condition. Good paying business. Going into service. Virginia 0391.

TRUCK BODIES—20
Low and high stakes, box panels, and express bodies for short and long wheelbase trucks. Bargain prices. RUBY CHEVROLET. 7158 Stony Island.

2—'41 CHEV. ½ TON PANEL.
9—'42 CHEV. ½ TON PANEL.
12—3 ft. stake bodies, 10 and 12 ft. long.
BRAUD'S. 6647 S. Western.

FOR SALE—3, 2½ ton panel trucks; excellent condition; good rubber. 1619 W. Congress-st. Mon. 0074.

1937 FORD dump—6 wheeler; Woods body and hoist. Westinghouse air brakes. 6101 S. Damen.

MACK Tractor—With Diesel engine; 4 wheel tank trailer; also 3,600 gal. tank only. Call Canal 0746.

GARWOOD hydraulic lift dump body—First class condition. Call before 5 p. m. 6411 So. Park-av. Englewood 1918.

DEALERS' ATTENTION.
5 Ford, 2 International, 2 G. M. C. panel body trucks. Nev. 7764. 3128 W. Lake-st.

FORD AA, dual wheels, 3 yard hydraulic dump; good tires; exc. cond. Phone Humboldt 4658 after 6 p. m.

CHEVROLET express—1½ tons; long w. b.; duals; A1 condition. 4148 W. Van Buren—after 6 p. m.

20 USED TRUCKS—All makes, models. NELSEN-HIRSCHBERG, INC. 5133 IRVING PARK-RD., AVE. 7070.

DUMP body—Like new; will sell to best offer; act quick. 427 E. 39th. Atl. 1266.

TWO 30 ft. vans, 1-4 wheel Fruehauf; E. F. Mack.; G. M. C. Call Syd. Col. 1301.

1½ TON '34 Int.—157 in. w. b., panel body; like new tires. Aft. 3. Van. 6792.

REO—1938 ½ ton panel. 5 like new tires, 6 ply. $395. Can be seen. 2334 W. Taylor.

WE ARE BUYING AND SELLING. Perfect Mtrs., 1230 S. Ashland. Can. 9767.

12 YARD steel dump body and Heil hydraulic. 2 cyl. hoist. Skokie 1131.

FOR sale—1 dump body and hoist; like new. South Chicago 0797.

OWNER will trade ½ ton 1939 Chevrolet panel—For larger panel. Cicero 7674 eves.

Trailers and Tractors.

'39 G. M. C. HEAVY duty tractor C. O. E. sleeper cab with 2 speed axle; also 5 speed overdrive transmission, 22 ft. trailer. Rolloff body. Must sell immed. 1859 W. Cullerton-st. Canal 2864. Call after 6 p. m.

INT. D. S. 50—361 tractor. 3-5 ton, 5 speed trans. with 18,000, 2 speed axle, equip. with straight air and valve for air and hand valve for vacuum; 10.00x20 tires. Downers Grove 646.

1942 SUPERIOR TRAILER
24 ft. open top with tarp.; 6 inch vac. brakes; 900x20 tires; like new; ready to go; barg. 1607 S. State. Calumet 6780.

'40 DIAMOND-T C. O. E. tractor—3 to 5 ton; 5 speed trans. with 2 speed axle. '40 Kingham closed van trailer; will separate. 4545 Madison-st. Mansfield 7772.

FRUEHAUF—4,000 gal., 3 comp., semi-trailer; 10,000 duals; vac. brakes; good con. See 6303 Calumet-av., Hammond, Ind.

ONE 26 FT. Freuhauff Tandem Trailer—Perfect condition. 625 N. Kedzie.

Wanted.

TRACTORS
Wanted to lease, 3 and 5 ton tractors equipped with air brakes, to pull semi's and double bottom trailers; good mileage, excellent rate of pay. See Reddan, Rogers Cartage Co., 1099 Indianapolis-blvd., Roby, Ind. Regent 1320.

WANTED TRACTORS AND TRAILERS
to transport steel from Chicago area to southwestern Michigan; we can furnish the trailers. Midway Transit Co., 618 Lake-st., Gary, Ind. Ph. Gary 81913, col.

Attention, Truck Owners
Need 1920-1942 trucks, tractors, trailers, panels, pick-ups, buses. We call anywhere. 2100 S. WESTERN. SEELEY 7551.

HIGHEST CASH PRICES PD. for TRUCKS. WE COME OUT. CALL AVENUE 7070. Nelsen-Hirschberg Ford. 5133 Irving Pk.

USED TRUCKS WANTED, ANY MAKE. HIGHEST PRICES. VICTORY 2476. CALUMET 1042.

WANTED—By private party, 1½-2 ton state truck, 39-41. Kil. 6590.

—AUTOS, TRUCKS TO RENT—

DRIVER wanted—With heavy tractor to make daily trailer transfer between Indianapolis-Chicago; transfer made in our trailers carrying 10 tons. Steady job. Essential work. Address F S 303, Tribune.

UP TO DATE PASSENGER CARS, TRUCKS —Chevrolets, G. M. C.'s, 1½ ton panels, stakes; low rates by hr., day, wk., or yr. HERTZ DRIVURSELF. DEL. 7272.

LOCAL trucking co. with 15 years exp. has 2 trucks and drivers avail. for yearly contract. Address F T 565, Tribune.

WANT steady hauling for driver with own tractor and trailer. Lin. 4597.

HAULING Wanted—Steady or contract. 1½ to 2 ton truck. Nev. 8495.

—AUTO TIRES—

PRE-WAR U. S. Royal De Luxe Grade 1. Serlin Tire Co., 1400 S. Michigan.

RECAPPED Tires, 550x17, 600x650x16. Liberty, 2558 South Park-way. Vic. 1696.

—AUTOMOBILE LOANS—

PHONE FOR LOAN—Auto and personal. Quick, friendly, confidential service. 7850 S. HALSTED. STE. 9300.
Newberry Loan, 1025 N. Clark. Whi. 8008

Smoke Screen Helps Allies Cross the Volturno—Damaged Tirpitz Photographed in Norwegian Hideout

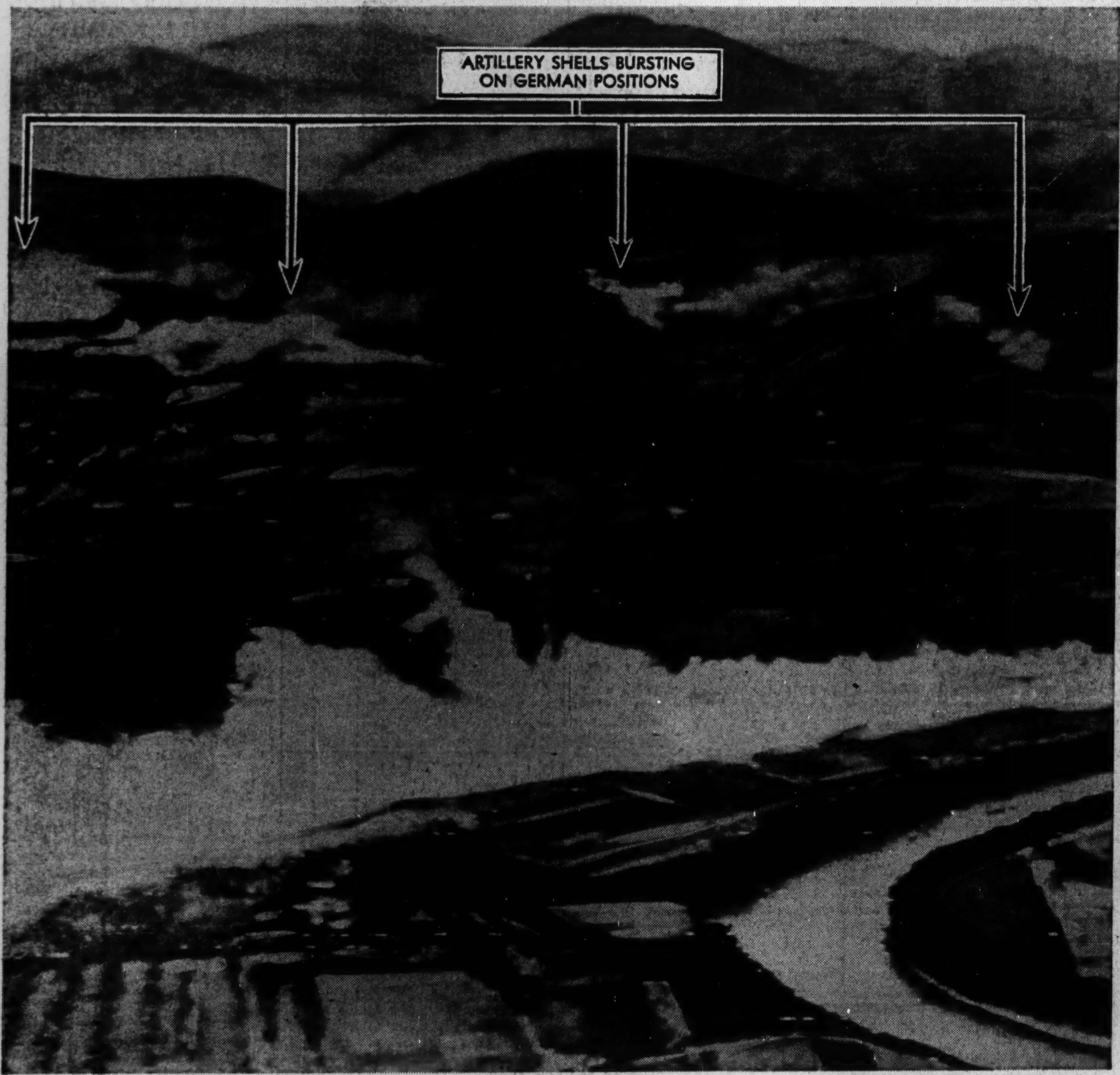

[Associated Press Wirephoto: Via Signal Corps Radio.]

From an observation plane, a camera records how allied artillery laid a smoke screen along a bend of the Volturno river in Italy to cover 5th army crossing. The artillery bombarded mountain bases in background.

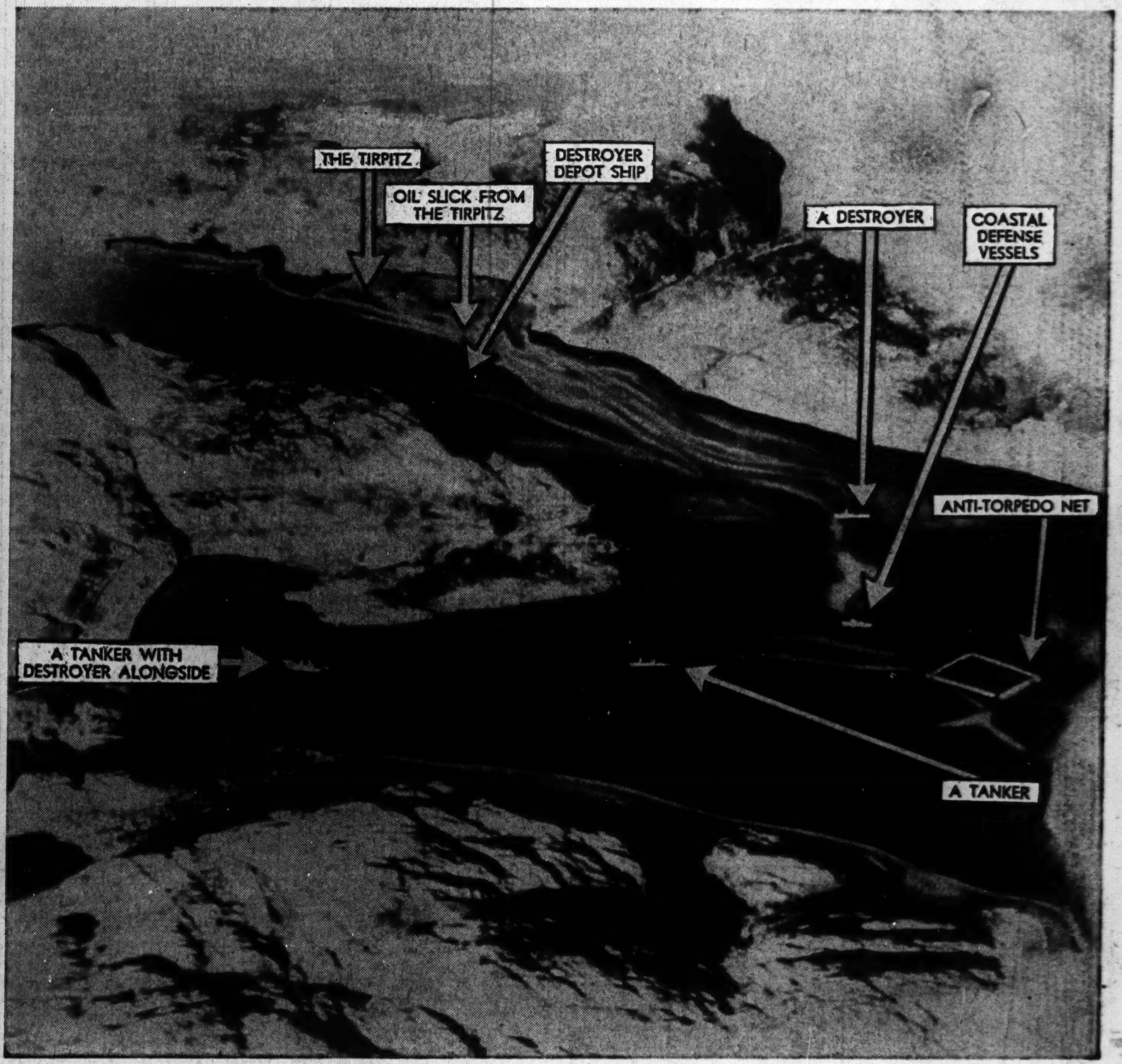

[Associated Press Wirephoto.]

British official photo, made from coastal command plane six days after midget submarines' attack on German battleship Tirpitz in Alten fjord, Norway, Sept. 22. The picture shows other German ships in the Norwegian hideout.

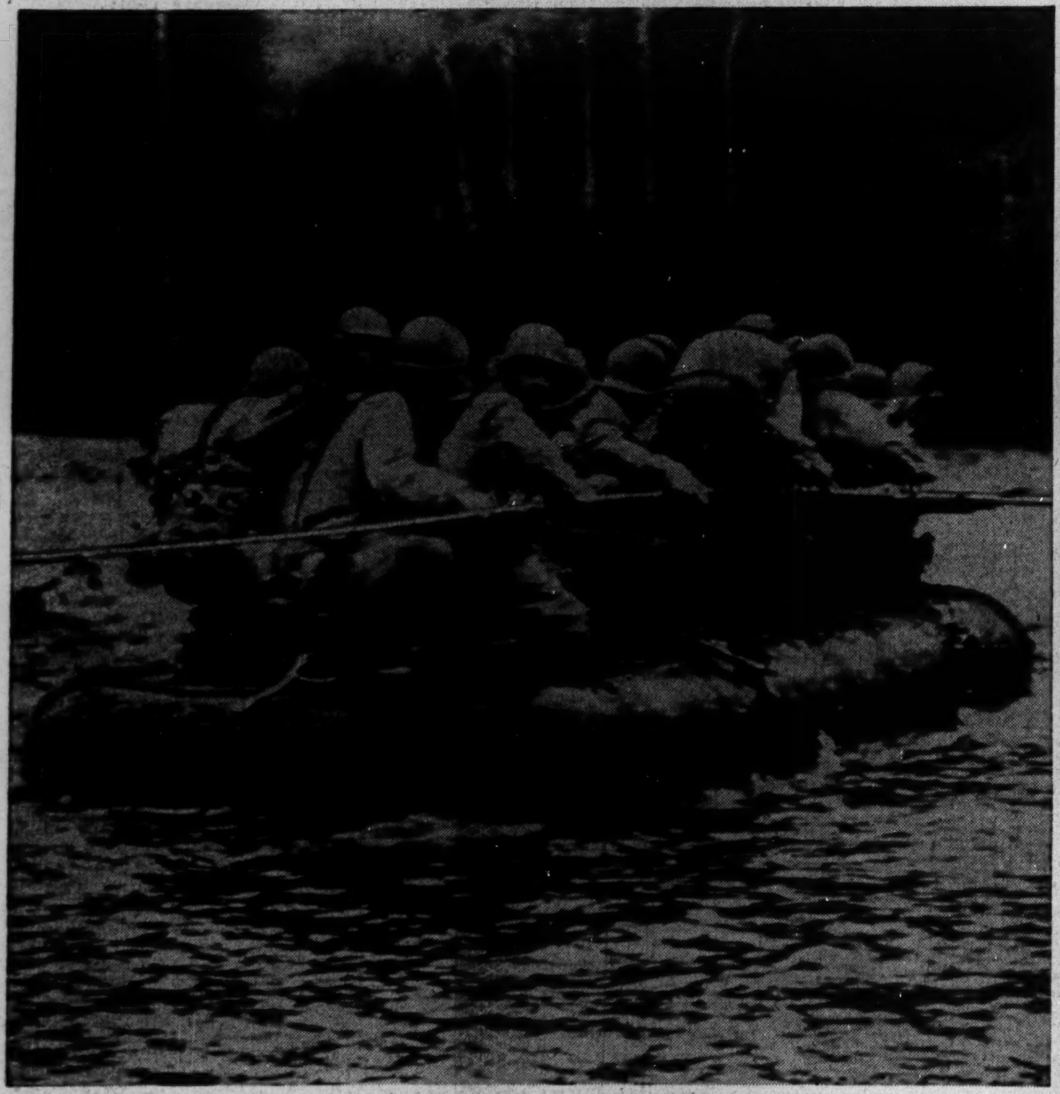

[Associated Press Wirephoto: Via Signal Corps Radio.]

Infantrymen of the 5th army ferrying themselves across the Volturno by pulling their rubber boat along a rope stretched from shore to shore.

[Associated Press Wirephotos.]

Two scenes from the Ashford General hospital—formerly the Greenbrier hotel—at White Sulphur Springs, W. Va. Left: Lt. Virginia E. Alexander writing a letter for Lt. Arlene Reuter. Both nurses were wounded in Africa. Right: Wounded soldiers on the golf course.

[Associated Press Wirephoto: Sent from Algiers by Signal Corps Radiophoto.]

First German prisoners taken by allied 5th army north of the Volturno river in Italy are ferried across that stream. They are panzer grenadiers, captured a mile from river.

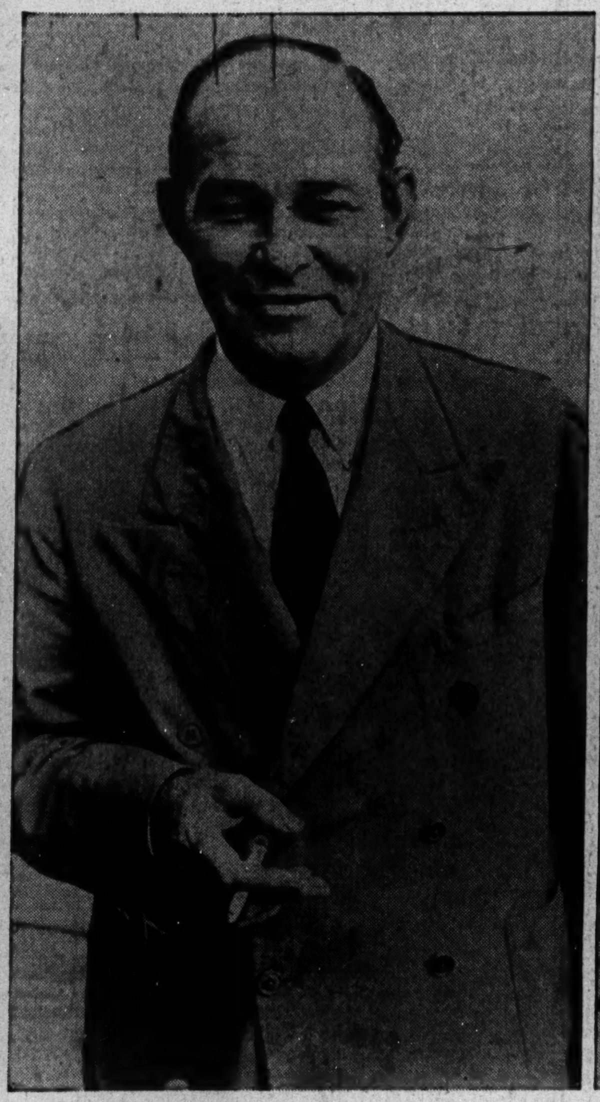

[Associated Press Wirephotos.]

Some figures in the Oakes' slaying trial in Nassau. Left: Harold G. Christie, who told of the stormy night the wealthy Harry Oakes was slain. Center: A policeman escorting Alfred de Marigny, who is accused of the murder. Right: Mrs. Nancy Oakes de Marigny, victim's daughter.

(Story on page 1.)